"All the News That's Fit to Print."

The New York Times.

THE WEATHER
Cloudy today and tomorrow; moderate east winds.
For full weather report see Page 24.

VOL. LXIX...No. 22,583. NEW YORK, FRIDAY, NOVEMBER 28, 1919. TWENTY-EIGHT PAGES. TWO CENTS Metropolitan District (Within 50 Mile Radius) | Within 200 Miles | Elsewhere

COAL PARLEY BREAKS UP IN DEADLOCK; MINERS AGAIN REFUSE TO ARBITRATE; CABINET STANDS BY GARFIELD OFFER

LEWIS LEAVES DOOR OPEN

Operators' Representatives Remain in Capital for Developments.

OTHER DELEGATES GO HOME

Miners Reject 14% Wage Increase and Stand Out for Secretary Wilson's Proposal.

OWNERS READY TO COMPLY

But Assert New Scale Would Shut Down Many Collieries and Ask Reconsideration.

Special to The New York Times.

WASHINGTON, Nov. 27.—The coal operators of the central competitive district and the representatives of the United Mine Workers of America failed to reach an agreement today.

The miners flatly rejected the offer of Fuel Administrator Garfield, in behalf of the Cabinet, for a 14 per cent. increase in wages. Various other proposals failed to bring harmony. As a result of this condition of affairs the operators and miners adjourned sine die.

John L. Lewis, Acting President of the United Mine Workers, said that he would remain in Washington until 4:30 o'clock tomorrow afternoon to hear "suggestions" and the operators have left a permanent committee in Washington with authority to act. This leaves the situation in a deadlock.

The last word of the operators is that they will accept the Government's edict for an advance of wages without any advance in the price of soft coal, but point out that it will force some mines to close.

A spirited session of operators and miners was held today with no definite outcome. When the operators agreed to accept the Government's offer, the miners voted in the negative. The miners insisted that Secretary Wilson's suggestion that wages be advanced 31.61 per cent. should prevail, and to this case the operators voted "no." Finally the operators proposed the question be submitted to arbitration. This was rejected by the miners.

Acting President Lewis stated the miners' position as follows:

"The operators are pretending to accept Dr. Garfield's proposal, but as they do it they state they are unable to operate many of their mines under it. It would be foolish for us to attempt to make an agreement unless miners are to be given work.

"Our position is unchanged. We hold the United States Government cannot break its word. The pledge of Secretary Wilson to grant us a 31 per cent. increase must be redeemed. In my judgment Dr. Garfield and the Cabinet have committed the most colossal blunder in the history of our nation. They are blindly following an academic theory, without regard to justice to the mine workers or effects on the people of the United States.

Puts Responsibility on Government.

"Responsibility for the crisis now confronting the nation must be with those statesmen using the powers of Government to oppress and deny justice to a great element of its citizenship directly concerned in industry.

"I cannot believe the people of our country will indorse such a policy of oppression and repression, which means continued industrial chaos and intense suffering on the part of the mine workers and our citizenship."

Mr. Lewis was asked by a NEW YORK TIMES correspondent tonight if his statement meant "civil war." He did not answer the question directly.

"I don't know what's going to happen," he said. "We will not accept the offer and there you are."

Apparently the Government is firmly behind the position announced by Dr. Garfield. There was a bitter fight in the Cabinet, but Dr. Garfield, backed by Attorney General Palmer, was sustained. There can be no compromise, so far as these officials are concerned; that much Dr. Garfield made plain last night, and he has not wavered from that course today.

Dr. Garfield and Attorney General Palmer are in a mood to see it through, but still are hoping that they will not be forced to go to an extreme course. There was no talk tonight to the effect that the Government would take over the mines. The rumors go to the other extreme; that the Government will promise protection to mine owners and workers to operate the collieries.

Dr. Garfield's offer is to meet the increase in the living cost and does not preclude an advance later which would deal with other economic conditions. This is apparently the sole hope of an amicable settlement.

The operators again attacked ex-Secretary McAdoo today for his charge that they made enormous profits. They sent another statement to Mr. McAdoo.

Continued on Page Eleven.

The all-seeing sun ne'er saw its match for health-giving nourishment—Imperial Granum. The Unsweetened Food for Babies.—Advt.

CALOX, The Oxygen Dentifrice Whitens—Preserves.—Advt.

Hundreds Volunteer to Dig Coal in Kansas; Two Big Cities Close Schools to Save Fuel

Special to The New York Times.

TOPEKA, Kan., Nov. 27.—The first rush of volunteers for service in the Kansas coal fields which came pouring in to Governor Allen today, indicated that more than 1,000 men would respond to the call by night. In addition to these men, the Governor is receiving offers of help from other States. Experienced men are telephoning offers of personal services as well as offers of equipment.

WICHITA, Kan., Nov. 27.—The American Legion Post of this city has 200 men signed up and ready to respond to Governor Allen's appeal for men to mine coal. Among the volunteers are the owners of five steam shovels, who offered their outfits, which the Governor said would add materially to the coal-digging possibilities. A steam shovel, he said, was capable of uncovering from 300 to 400 tons of coal in a strip mine a day.

PITTSBURG, Kan., Nov. 27.—Volunteer workers who come into the Kansas coal fields to dig coal under the State receivership plan will be considered strikebreakers, Thomas Harvey, Secretary-Treasurer of the Kansas miners announced today.

Special to The New York Times.

KANSAS CITY, Nov. 27.—A strict prohibition against public gatherings of all kinds will become effective Sunday as a fuel conservation measure. The closing order was issued today by the Fuel Administration after conferences with committees from the Chamber of Commerce of both Kansas City, Mo., and Kansas City, Kan., the administrations, and industrial interests.

All places of amusement, lodge halls, clubs and all public gathering places are to be closed by the order beginning Sunday. Public schools will not reopen Monday, now being closed for the holiday. Churches are ordered to hold only Sunday services. Office buildings are ordered to be open only from 9 A. M. to 4 P. M.

7 KILLED, 6 HURT IN AUTO ACCIDENTS

Child and Unidentified Woman Die Instantly When Machine Plunges Into Group.

TAXI WILD ON BROADWAY

Driver Found Dead at Wheel After Car Smashes Into Window—Three Boys Slain.

Seven persons were killed, including a woman and five small children, and six others were hurt in automobile accidents in this city yesterday.

An automobile owned and driven by David Davis, of 316 Stanton Street, Brooklyn, ran into a group of persons crossing Twenty-third Street at Fourth Avenue about 10 o'clock last night, killing a woman and a baby and seriously injuring another woman.

Mrs. Casenthino Callabria, 40 years old, of 233 East Twenty-second Street, with her son and daughter-in-law and her infant grandchild, Frances, were in the group. The car swerved just before it reached them and struck Mrs. Callabria, knocking the child from her arms. It died almost instantly. A woman who was a stranger to the persons in the group, was the other victim. In her case also death was instantaneous.

Mrs. Callabria was taken to New York Hospital with a possible fracture of the skull. The dead woman was about 50 years old and well dressed. Davis was arrested, charged with homicide.

A taxicab out of control jumped into the midst of a holiday crowd on Broadway, between Fiftieth and Fifty-first Streets, early in the evening, and, running through the jam of people buried itself in a plate glass window amid a shower of flying glass. When it stopped, with the front wheels inside of the store at 1,695 Broadway, the chauffeur, Henry J. Lawson, known among taxi drivers as "Scotty," was found dead at the wheel, and several pedestrians were lying on the sidewalk, two of them seriously injured.

It will take an autopsy to determine whether Lawson was conscious when the taxi began its eccentric course. Dr. Homan of Roosevelt Hospital said the driver might have fainted at the wheel. Another theory is that the steering apparatus went wrong.

Plunges Across Sidewalk.

There was an unusually large crowd along Broadway when the mishap occurred. The people on the sidewalk scarcely knew what had happened until the taxi had plowed its way across the sidewalk. The men struck were Robert E. Walsh of 1,216 Ninth Street, Washington, who was tossed several feet, and Conrad Rosenstein of 101 West Fifty-second Street, who was knocked down by the fender. Two passengers who were in the cab disappeared after the accident.

Fifteen policemen from the West Forty-seventh Street station were called out by Sergeant Urquahart to handle the crowd that assembled, stopping traffic for several minutes. Lawson's body was taken to the police station and from there to the morgue. The injured men were taken to Roosevelt Hospital, where it was found Walsh

Continued on Page Three.

BLOOMINGDALES FOR FLOWERS. 59th St. & Lex. Ave. Cut flowers, plants. Open evenings & Sundays. Plaza 5004.—Advt.

PALL MALL FAMOUS CIGARETTES At Your Club—Plain Ends.—Advt.

ITALY PROMISES TO CURB D'ANNUNZIO

Said to Have Told Jugoslavs She Will Prevent Seizure of Spalato.

JUGOSLAVS WARN COUNCIL

Say Italian Aggression May Compel Resort to Protective Military Measures.

BASLE, Nov. 27 (Associated Press).—A dispatch from Belgrade, dated Nov. 25, has been received by the Laibach (Jugoslavia) Correspondence Bureau, stating that the Italian Government has informed the Government of Jugoslavia that Italy will observe the decision reached by the Paris Peace Conference with regard to the Dalmatian question and will itself prevent any attempt in the direction of Spalato by Gabriele d'Annunzio.

PARIS, Nov. 27.—The Jugoslav delegation has sent a note to the Supreme Council calling attention to the serious troubles all around the Adriatic, and saying that the situation may so develop as to oblige Jugoslavia to take military measures to prevent further encroachments.

Receipt of the note by the Supreme Council was announced today.

ROME, Nov. 27.—King Victor Emmanuel will open Parliament next Monday, according to announcement here. There has been some uncertainty as to whether he would appear on this occasion because of the supposed attitude of Socialist Deputies.

Special to The New York Times.

WASHINGTON, Nov. 27. — Advices from Rome today indicated that as a result of the recent elections in Italy there is a feeling in some quarters there that the Nitti Government will not be able to maintain itself in power and that the resignation of the entire Cabinet is a possibility.

Developments affecting Fiume and the Adriatic situation are expected to have a deep influence on the decisions of the Italian Government and Chamber as well, and apprehension is represented as being felt that Captain Gabriele d'Annunzio will force the issue contemporaneously with the opening of the new Italian Parliament in December or immediately by sending an expedition to occupy Sebenico, north of Zara.

The supreme danger is held to be the possibility of resistance by Jugoslavia to such a movement, thus bringing d'Annunzio's forces into armed collision with Jugoslav troops. This peril was emphasized in the note delivered to the State Department yesterday by the Minister from Jugoslavia calling to the attention of the American Government the very critical situation now existing and the possibilities involved in it.

In Jugoslavia circles here it seems to be the idea that war between Jugoslavia and Italy is possible unless a settlement of the Adriatic question is soon reached and that a conflict will be unavoidable if d'Annunzio's followers attempt to encroach further upon Jugoslav territory.

Italy Retires 21,800 Officers.

ROME, Nov. 25.—An official decree issued today puts on the retired list 200 Generals, 1,600 superior officers ranging from Colonels to Majors, and about 20,000 subaltern officers. This is the first step in the reduction of the army to the lowest possible limit.

CARLSBAD SPRUDEL SALT and WATER. Nature's remedy for the Kidneys, Rheumatism, Diabetes.—Advt.

"BUDDIES," at the Selwyn Theatre, rave treat for grandmothers and grandchildren.—Advt.

Huge Meteor Falls Into Lake Michigan; Explosion Shakes Buildings in Cities.

DETROIT, Mich., Nov. 27.—That a meteor of tremendous size plunged into Lake Michigan last night, causing earth tremors felt in a dozen southern Michigan cities and sending a pillar of flame hundreds of feet into the air, which was visible for a radius of more than fifty miles, was the theory generally accepted early today in explanation of the earth shock which at first was believed to have been caused by a terrific explosion at some industrial plant.

From reports from various Michigan, Indiana and Illinois cities, where the blinding flare was visible, it appeared the centre of disturbance was near the lower end of Lake Michigan.

Residents of Battle Creek, Kalamazoo, South Bend, Grand Haven, and other Western Michigan cities fled from their homes in panic, fearing an earthquake. Houses were shaken, the country was illuminated as by a bright sun's rays, so all-enveloping it was impossible to tell from which direction the flare came, the earth trembled half a moment and then came a deep prolonged rumbling as of a terrific explosion.

The rumblings were heard as far as South Bend and Laporte, Ind., while the flash of light was said to have been visible at Chicago.

CHICAGO, Nov. 27.—Evidence that the great flare visible for a few seconds last night in portions of three States bordering southern Lake Michigan, came from a huge meteor, was obtained today.

A lighthouse attendant at Grand Haven, Mich., described the phenomenon as follows:

"What looked like a ball of fire appeared to fall in the lake about fifteen miles south of me. I thought it to be a falling star. In its rush downward at terrific speed, I could clearly hear it whistle. When it seemed that it was striking the water, a flash of flame shot into the air and caused a great disturbance."

GREEKS IN SMYRNA BY SECRET TREATY

Lloyd George in 1917 Promised Venizelos a Big Slice of the Hinterland.

RICH AREAS LAID WASTE

Barbarous Warfare Has Been Waged by Greeks and Turks for Six Months.

By CHARLES H. GRASTY.

Copyright, 1919, by The New York Times Company

Special Cable to THE NEW YORK TIMES.

MARSEILLES, Nov. 26.—That conditions around Smyrna and in the whole of Western Anatolia are most deplorable and alarming is the news brought here by people who have arrived from Constantinople.

Of course, it is nothing new that the general scramble for territory in Asia Minor and the countries southward has created trouble. These matters have been discounted and put aside as unavoidable. But the reports I have just heard from men I know to be well informed are calculated to cause the gravest anxiety. They indicate that a barbarous state of war has been maintained for the last six months and has been virtually authorized by the Entente Powers and America.

About May 15 Premier Venizelos of Greece, after consultation with the Big Four and after having received authority to send "military forces" to Smyrna, proceeded to send, not a few troops, which would have sufficed, but a whole Greek division. It was understood last May that the intention of Venizelos was to occupy only Smyrna and the immediate neighborhood; but the Greeks proceeded immediately to push out into the hinterland, and have ever since waged continuous war in the whole country around Aidin and devastated the beautiful valley of the Meander River, which is the garden spot of Turkey. The Turks offered resistance there, and for months a war characterized by the most cruel methods has been going on, first the Greeks and then the Turks being successful.

The Greeks first captured the city of Aidin and burned the Turkish part; then the Turks drove the Greeks out and burned the Greek part. The rich vilayet of Aidin has been pillaged and devastated.

In Smyrna and its vicinity, and in one or two other localities to the north, the majority of the population is Greek; but to the eastward the hinterland is Turkish four to one. The Greek claim to Smyrna was considered equitable, but it now seems that Venizelos had no idea of confining Greek pretensions to Smyrna and the district adjoining it.

It has become known that in 1917, when the adhesion of Greece to the allied cause was indispensable, Lloyd George made with Venizelos one of those secret treaties which have been the source of so much mischief elsewhere. Under this treaty Greece received an oral, if not a written, promise of a slice of Anatolia, about one-third the size of France. It was to stake out and occupy this territory, and not merely to hold Smyrna, that Venizelos sought and received permission to send troops across the Aegean last May.

President Wilson was probably not informed of the secret treaty of 1917 between Lloyd George and Venizelos. Even yet this treaty, as well as others dealing with Turkish territory, remains more or less a secret; but it is likely that within the next few weeks the British Prime Minister will be pressed for information about it in the House of Commons.

PLAN PLEBISCITE ON KING.

Hungarian Royalists Hope to Get Son of King Charles as Ruler.

Copyright, 1919, by The New York Times Company

Special Cable to THE NEW YORK TIMES.

VIENNA, Nov. 26.—According to plans of Hungarian Legitimists, headed by Admiral Hortsy, the question of the recall of King Charles is to be settled by a special plebiscite next February or March. King Charles is expected to resign in favor of his eldest son, the Crown Prince Otto, and Archduke Joseph would be intrusted with the regency.

Except Italy, the Entente powers are not likely to raise objections.

According to today's court dispositions eight men are implicated in the assassination of Count Tisza on Oct. 31, 1918, among them being a member of the Bolshevist Cabinet, Pogany, who is at present confined in Austria, and the well-known author, Paul Kerb.

DELPARK SOFT COLLARS Improve in laundering—most good dealers.—Advt.

SIX (6) BELL-ANS IN HOT WATER quickly relieves Indigestion.—Advt.

BULGARIA SIGNS THE PEACE TREATY

Peasant Party Leader Who Opposed the German Alliance Acts for Her.

2 BALKAN STATES BARRED

Serbia and Rumania Not Permitted to Sign Until They Accept Austrian Treaty.

By EDWIN L. JAMES.

Copyright, 1919, by The New York Times Company

Special Cable to THE NEW YORK TIMES.

PARIS, Nov. 27.—The treaty of peace between the Allies and Bulgaria was signed this morning at Neuilly, just outside of Paris. The ceremony was lacking in pomp such as attended the signing of the treaty of Versailles, but it was by no means lacking in human interest.

The Commissioner who signed for Bulgaria was M. Stambuliwski. It was he who, when Bulgaria turned on her Allies and joined her fortunes with the Central Powers, warned King Ferdinand that he was signing the death warrant of the nation. He was then chief of the Peasants' Party and not a big man in the affairs of Bulgaria. And here he was today at Neuilly as Bulgaria's Premier, signing the document which provides for Bulgaria the penalties of which he warned Ferdinand when that grasping monarch made the worst guess of his guessing career.

Premier Clemenceau opened the ceremony. Looking at M. Stambuliwski, he said simply: "We are here to sign the treaty between the Allies and Bulgaria. Here is the treaty you are to sign."

Stambuliwski, who is the incarnation of the popular conception of a Bulgar, with his heavy frame, thick black hair and upturned mustache, rose quickly and affixed his signature to the treaty, taking less than a minute to do so.

Next it was the turn of Frank L. Polk, head of the American delegation. As Mr. Polk took up his pen an audible murmur ran around the room. It was a murmur in many tongues, but there could be no mistake as to its meaning. It was comment upon America's signing another treaty built upon the League of Nations. Mr. Polk, who appeared tired and worn, took more than twice as long to sign as did Stambuliwski. Then the representatives of the other powers signed the document.

Two Powers Not Represented.

But there were two powers missing. They were Serbia and Rumania—not large powers in the general sense of the word, but very important in any attempt at the restoration of order and peace in the Balkans, which, after all, is the main purpose of the Bulgarian treaty. The absence might lead the frivolous to ask: "When is a treaty not a treaty?" For to this document, aiming to create a strong régime in the Balkans, the signature of the two Balkan powers immediately adjoining Bulgaria would seem essential.

Serbia and Rumania are deadly enemies of Bulgaria. Rumania has generally been at odds with her neighbors, and when Bulgaria, on top of the German successes, turned on Serbia she created a cause for hatred which does not die easily. And so today the Bulgarian treaty was signed without the concurrence of the two nations whose acceptance of it is most necessary to its effectiveness.

Both Rumania and Serbia refused to sign the Austrian treaty because of their objection to the provisions for the protection of racial minorities. The Supreme Council notified both nations that they could not sign the Bulgarian treaty unless they first signed the Austrian. Since, despite the various promises given and rescinded and given again, Rumania and Serbia had not signed the Austrian Treaty, they could not sign the Bulgarian treaty, and therefore the Balkans are still technically in a state of war.

It might be mentioned in passing that Rumania and Serbia were not permitted to sign the Austrian treaty with reservations on the minorities clause, which they regarded as improper in that it was regarded as admitting interference by the League of Nations in the internal affairs of those two nations.

Greece's Hour of Triumph.

PARIS, Nov. 27 (Associated Press).—The Peace Treaty with Bulgaria was signed at 10:42 o'clock this morning, with a lack of formality that marked the decreasing interest in the work of the Peace Conference; though for certain powers, such as Greece, today's

Continued on Page Three.

"BUDDIES" will please the Butcher, the Baker, the Candlestickmaker. SELWYN Theatre.—Advt.

"ADAM AND EVA," Biggest Comedy Hit in New York—Longacre Theatre.—Advt.

LANSING RECEIVES MEXICO'S REFUSAL; WILL HOLD CONSULTATIONS ON NEXT MOVE; OUR NOTE EXPRESSED SURPRISE AND ANGER

Text of the Note Demanding Jenkins's Release, Expressing Exasperation at Mexican Action

EL PASO, Nov. 27.—The following is a re-translation of the Spanish version of the note sent to Mexico by the State Department of the United States on Nov. 20, expressing its surprise and exasperation at the second arrest of Consular Agent Jenkins and demanding his immediate liberation:

American Embassy, Mexico City, Nov. 20, 1919.

To Hilario Medina, Sub-Secretary of Foreign Affairs, Mexico City.

Sir: Referring to previous communications in the case of the Consular Agent of the United States at Puebla, William O. Jenkins, I have the honor of informing you that I have received telegraphic instruction to notify the Secretary of Foreign Affairs of Mexico that, in connection with the losses and injuries already suffered by Mr. Jenkins as the result of his being kidnapped—occasioned by the inability of the Mexican Government to give due protection and his first arrest by Mexican authorities—the Government of the United States of America is surprised and exasperated to learn that Mr. Jenkins again has been arrested.

His new arrest seems to my Government, according to the evidence before it, entirely unjustified and an arbitrary exercise of public authority.

The Government orders me to add that the persistent persecution and subsequent harassing of Mr. Jenkins cannot but have a very serious effect on the relations between the two countries, for which the Mexican Government will be solely responsible.

Therefore, I am ordered to demand the immediate liberation of Mr. Jenkins. Accept, Sir, &c.

(Signed) GEORGE L. SUMMERLIN, Chargé d'Affaires.

The text of the American note, as well as the reply made by the Mexican Government, was received from Mexico City by the Consulate General here, with instructions to give both documents publicity.

SAYS AMERICA MUST GIVE AUSTRIA AID

Lloyd George Has Urged Us to Share in a Big International Loan.

DISCUSSES FRENCH TREATY

Points Out That England's Defense Agreement Is Contingent on American Action.

LONDON, Nov. 27, (Associated Press.)—Premier Lloyd George again today stood on the floor of the House of Commons and for a considerable time gave answers to a long list of questions on all subjects, mostly, however, in connection with the European economic and military situation arising from the war.

One of the most important of the questions related to conditions in Austria, concerning which Commander Viscount Curzon, Coalition Unionist member for Battersea South, asked whether the Supreme Council in Paris, including the United States and Great Britain, were taking steps to deal with the situation.

The Premier declared that the Supreme Council had reached the conclusion that only a comprehensive arrangement for a large international credit would adequately meet the situation, and that it was essential for the success of such a proposal that the United States should contribute that part of the expenditure which would have to be incurred in dollars.

"Urgent representations have accordingly been made to the United States Government in this sense," the Premier added.

Questioned regarding whose duty it would be to summon the first meeting of the Assembly and the first meeting of the Council of the League of Nations, in view of the fact of the American Senate's refusal to ratify the Versailles treaty, Mr. Lloyd George said that Article V. of the Peace Treaty stipulated that the President of the United States should summon the meeting. He added that he did not understand that this was in any way affected by the refusal of the American Senate to ratify the treaty.

Another inquiry, made by James M. Hogge, Advanced Radical and Scottish Home Rule member for Edinburgh, was whether Lloyd George gave any undertaking to President Wilson in the course of the Peace Conference that he would endeavor to settle the Irish question. This brought a direct negative reply.

Answering still another question, the Premier said that the effect of the American Senate's action with regard to the treaty provisions for plebiscite and other commissions in Germany would be only indirect. It would be necessary for the other powers to find a larger quota of representatives for these commissions.

The Premier said that the Anglo-Franco-American treaty providing for the defense of France in case of wanton attack was contingent on its ratification by the United States Senate, but that American refusal to ratify the Peace Treaty would not necessarily affect the tripartite treaty provided the United States ratified the tripartite compact separately.

The relief work being done in Europe by the United States seems to be misunderstood or its extent is little realized in England. The statement made by Mr. Lloyd George last Thursday that the British had already given aid to the Government at Vienna amounting to £15,000,000 caused much comment among Britons and Americans in London.

The sum mentioned by Mr. Lloyd George is money loaned to England for

Continued on Page Five.

"APHRODITE" OPENS MON., DEC. 1. Seats 4 Weeks Ahead. Century Theatre.—Advt.

SIX (6) BELL-ANS IN HOT WATER quickly relieves Indigestion.—Advt.

CABRERA DENIES WRONG TO JENKINS

Governor of Puebla Says He Even Offered to Arrange Bail for Prisoner.

WOULDN'T LEAVE THE JAIL

Says Jenkins Declared He Had Been Advised to Make the Government Use Force.

Copyright, 1919, by The New York Times Company

Special Cable to THE NEW YORK TIMES.

MEXICO CITY, Nov. 23.—Reviewing the Jenkins case Governor Cabrera of the State of Puebla told to THE TIMES correspondent this afternoon that it was not only misunderstood in the United States, but that there had been no attempt made on the part of Jenkins or the official investigators who had arrived at Puebla to ascertain the truth. The Government of the State of Puebla had not interfered in the case, which was in the hands of the local judge.

Governor Cabrera said he was only interested so far as seeing a fair trial and that the truth was established. Personally he had no interest in the matter and had even exceeded his power when he had suggested to the Judge that Jenkins be allowed to stay in his own home. He had indirectly offered through friends to arrange for the small sum demanded for bail, $600, in case Jenkins did not have the ready cash or friends who would give bail.

Jenkins's statements that he was continually bothered by officials was untrue, Governor Cabrera said, and the proof was that Jenkins daily wrote eight letters, directed to the United States, which were allowed to be mailed without interference.

Cabrera related several incidents of the last few days. He said Jenkins was accustomed to make the trip from the jail to the office of the Judge in an automobile, accompanied by one man. Then Jenkins refused to make the trip in the automobile, saying that the Government would be obliged to use force and that he would not leave willingly, unless soldiers were brought.

The warden of the jail remonstrated with Jenkins, saying it was strange that until today he had taken the trip by automobile without complaint. Jenkins answered that he had been advised that he should oblige the Government to use force. Naturally, said the Governor, we allowed Jenkins to have his own way. The Judge made the trip to the jail to see him, which is contrary to our proceedings.

"We cannot understand," said Cabrera, "why Jenkins does not ask for bail and wait peacefully at his own home until the court decides on his case. He could attend to his personal business without any trouble.

"Another thing," said Cabrera, "the Judge has found several serious contradictions. In the first statement of Jenkins about the payment of the ransom money to Cordoba he said he was accompanied by Lawyer Mestre and made the trip in a hack to the outskirts of the town carrying the full amount of money demanded in a canvas sack. Mestre, however, stated that the money was carried in 20-peso pieces in a wooden box. When Jenkins was asked about the contradiction he answered that he had only delivered 30,000 pesos in a small package, but the coachman who drove Jenkins and Mestre to deposit the money swears that the men had no

Continued on Page Two.

Take your hubby to "BUDDIES," jolliest show in town. Selwyn Theatre.—Advt.

HARTMORNE, YALES & CO., Members N. Y. Stock Exchange, 71 Broadway.—Advt.

LANSING SILENT ON NOTE

Congressmen Express Dissatisfaction With Carranza's Stand.

THREE STEPS DISCUSSED

Cabinet or Heads of Congress Committees Expected to be Consulted.

FIRM STAND LOOKED FOR

Believed That the Government Will Not Retract Its Demand for Agent's Release.

Special to The New York Times.

WASHINGTON, Nov. 27.—Relations between the American and Mexican Governments have become more tense as a result of the reply of Carranza's Foreign Office to Secretary Lansing's note of Nov. 20, calling for the immediate release of William O. Jenkins, the American consular agent at Puebla, Mexico, who has been arrested on allegations that he was in collusion with the bandits who kidnapped him and demanded $150,000 ransom.

The Carranza Government's note reached the State Department during the day and was decoded but the official text had not been seen tonight by Secretary Lansing, who had a number of Thanksgiving Day engagements which occupied his time during the day and evening.

The Secretary of State declined in any way to comment on the text of the note as printed in the newspapers and it was impossible to obtain from any official source a definite statement as to how the Government would deal with the situation developed by the delivery of Carranza's reply.

The State Department was not ready tonight to give out the official text of the Carranza reply or its original note of Nov. 20, in which this Government called for the immediate release of Jenkins. It has not been the practice of the department in recent months to make public the text of its notes to Mexico except after arranging with the Mexican Government for publication of these communications.

Dissatisfaction with Reply.

While officials refrained from commenting on the Mexican note it was evident in Congressional circles that there was dissatisfaction over Carranza's reply, which flatly refused to release Jenkins, on the ground that the Executive could not order the release of a foreigner on trial before a State tribunal in Mexico, and took the ground that the American Government was relying upon power and might rather than right in its demand for the immediate release of Jenkins.

In one official quarter it was asserted tonight that the Carranza Government appeared to be taking a position somewhat similar to that which was taken by the United States Government in the Mafia cases at New Orleans some years ago and again in certain Japanese cases in California, in later years, when it was contended that the Federal Government could not interfere with the local authority of the States.

On its face the Carranza note seeks to make it appear that Jenkins will be accorded a fair trial in Mexico, and if that were the whole truth of the complicated elements involved in the case of Jenkins and conditions were different in Mexico the Carranza Government's answer might be regarded in a different light. But there are officials who look below the surface of the situation, and are inclined to take the view that the whole carefully framed reply of the Carranza Foreign Office involves mere subterfuge in dealing with the situation.

Much is made in the Carranza note of the contention that the autonomy of the States is guaranteed by the Mexican constitution and that it is impossible for the Mexican Federal authorities to interfere with trials of foreigners or natives in the courts of the States.

It was pointed out here tonight that Paragraph VI. of Article 104 of the Mexican Constitution, signed Jan. 31, 1917, and promulgated Feb. 5, 1917, by the Carranza Government to take the place of the Mexican Constitution of 1857, specially stipulates that the Mexican Federal tribunals shall take cognisance of all cases concerning diplomatic agents and consular officers. This article provides:

Article 104—The Federal tribunals shall have jurisdiction over:

VI.—All cases concerning diplomatic agents and Consular officers.

Jenkins was a "Consular Agent" of the United States. If his case is properly coverable by the article of the Mexican Constitution just quoted it is pointed out that the Mexican local Judges at Puebla had no jurisdiction over his case and that the charges brought against him should have been brought to the attention of one of the Mexican Federal Tribunals, and not State Judges.

It was reported tonight that the Mexican note would be considered at a Cabinet meeting to be held tomorrow, and it was probable that the members of the Cabinet would recommend to the President that the American Government instruct George T. Summerlin, its Charge

of Affairs at Mexico City, to demand his passports, and this passports be handed to Ignacio Bonillas, the Mexican Minister at Washington, thus severing diplomatic relations.

There was also a rumor that the Secretary of State might invite the Chairman of the Senate Committee on Foreign Relations and of the House Committee on Foreign Affairs to confer with him regarding the situation and possible measures to be taken by this Government. It was also suggested that instead of referring the matter to the Cabinet, the State Department might send another note to the Carranza Government reiterating its call for the release of Jenkins, and asking for the facts upon which his various arrests and detention are based.

It was impossible, however, from any authoritative official source to confirm any of these reports. While it seemed to be taken for granted that there would be a Cabinet meeting held tomorrow, one prominent member of the Cabinet stated tonight that he knew of no plans for holding such a meeting. This member of the Cabinet, in fact, stated that he had received no notice for such Cabinet meeting, and that when Friday Cabinet meetings were held he usually received advance notice the night before. It would, of course, be possible for Secretary Lansing to call a special meeting of the Cabinet tomorrow if he so wished.

While officials were not only reticent but silent tonight, there was no intention that the American Government contemplated receding from its position in favor of the immediate release of Jenkins. The note of Nov. 20 was almost in the form of an ultimatum, but carried no time limit beyond calling for the "immediate release" of Jenkins. While the text of the Lansing note has never been made public, it has been officially announced that it not only called for Jenkins's immediate release but pointed out that the United States Government was "surprised and incensed" to learn of the reimprisonment of Jenkins, particularly in view of the suffering and losses already sustained by him in connection with his kidnapping "through lack of protection by the Mexican authorities," and also declared that the re-arrest of Jenkins was regarded by this Government as being "absolutely arbitrary and unwarranted."

The announcement of Nov. 20 concluded with the statement that the United States Government "warns the Mexican Government that further molestation of the Consular Agent will seriously affect the relations between the United States and Mexico, for which the Government of Mexico must assume sole responsibility."

REVIEW HELD AT EL PASO.

All Branches of Border Army Manoeuvre Before Big Crowds.

Special to The New York Times.

EL PASO, Nov. 27.—The publication of the Mexican Government's reply to the demand of the State Department for the release of Consular Agent Jenkins has started all kinds of rumors in El Paso, where rumors start easily.

This afternoon at Rio Grande Park thousands of El Pasoans and as many more Mexicans saw the mounted reserve, the tanks, the artillery, and the air force in action. The tanks crashed through all sorts of obstacles, the artillery boomed, while above the city and along the American side of the Rio Grande the airplane squadrons manoeuvered.

There is no secrecy about the American forces stationed on the border.

There is now at Fort Bliss a complete, equipped military motor transport train. There are over 2,300 great army trucks in the big column which, if necessary, could transport a complete division with all necessary equipment and supplies.

Army officers will not discuss the situation. General Howze, commanding the El Paso district, spent Thanksgiving in his office at Army Headquarters in the Mills Building, being constantly, it is reported, in communication with Washington and with the Southern Department Headquarters at San Antonio.

At Fort Bliss, a few miles from El Paso, are the entire 7th and 8th Cavalry under command, respectively, of Colonels S. R. H. Tompkins and the 82d Field Artillery under Colonel H. L. Newbold, while at Camp Courchesne is the 9th Mounted Engineers commanded by Captain F. W. Conant. The 5th Cavalry is in the Big Bend country, while the 12th and 14th Cavalry Regiments are on the New Mexico line. The 19th Infantry is at El Paso. Based on San Antonio are the Cavalry and Infantry organizations at Eagle Pass, Laredo, and points east to Brownsville. Major Gen. Dickman commands the entire border organization.

MRS. ANGELES NOT YET TOLD.

Children Still Keep News of General's Death from Widow.

Fearing that the news of General Felipe Angeles's death on Wednesday at the hands of a Carranza firing squad would mean the death of the wife of the General, who is dangerously ill at her home at 348 West 118th Street, her children have not yet informed her of it. As Alberto, the twenty-two-year-old son of the General said yesterday, he is afraid the family would have to lament another loss if his mother were told the news.

Mrs. Angeles was confined to her bed from nervous exhaustion immediately upon her arrival from Mexico about three months ago, her son said, and since then has not been able to read any newspapers. For that reason he is not afraid that the news of General Angeles's execution will be made known to her until she is informed at some future time by the children themselves.

The children of the General term the shooting an "outrage," and assert that since their father had always been a loyal Mexican he should have been spared.

"If Carranza had shown any magnanimity or any clemency toward my father," said his oldest son, "he would have won a great deal of prestige among his countrymen, but as it is, he is bound to lose many of his warmest adherents. The killing of my father is sure to cause a reaction and it will not help to solve Mexico's problems by any means."

CABRERA DENIES WRONG TO JENKINS

Continued from Page 1, Column 7.

package or bundle, not even walking sticks.

"When Jenkins was asked to explain the differences he refused to talk, saying he had stomach trouble and could not make further statements."

"You see, continued Cabrera, "we are obliged, in view of these contradictions, to proceed to clear up these points. There are many more points in which the testimony is contradictory which I am not at liberty to explain at present, as that might defeat the investigation.

"One thing more," added Cabrera, "We want the truth established. That is all, even though we are sure that the case has been misrepresented in the United States. The State of Puebla would not foolishly persist in carrying the case through if it were a personal affair. We are not looking for trouble. The case will be cleared up and you may be sure that justice will be done without fear or favor."

Predicts Action in Mexico.

DOUGLAS, Ariz., Nov. 27.—Commenting on the recent statement of General March as to the probable number of men required to pacify Mexico, El Tiempo of Cananea comments editorially. From this it is easy to understand that it signifies the latent desire in the spirit of the Government of the United States to intervene in our affairs and that in the no distant future these latent desires will bring about action.

MEXICANS PLOTTED TO INVADE TEXAS

Planned to Annex That State and New Mexico, Arizona, Colorado, and California.

STATES PROMISED NEGROES

Details of Conspiracy as Shown by Documents in Possession of the United States Government.

Special to The New York Times.

EL PASO, Texas, Nov. 27.—The Federal Government as well as the State of Texas are in possession of documentary and other evidence which shows that in 1915 prominent Mexicans, all of them, it is stated, partisans of Venustiano Carranza, entered into a plot to invade the State of Texas and that in the late Spring of that year and up until the October following, various raids by Carranzistas were made across the border, as a result of which between thirty and fifty Americans, among them several soldiers of the regular army, were killed and as many others wounded. In one instance a soldier of the regular army was captured, taken to Matamoras in the State of Tamaulipas, tortured and then killed, after which the head was cut from the body and paraded about the streets of that Mexican town on a pole.

THE NEW YORK TIMES correspondent has seen the official evidence bearing on the invasion of 1915. Included among the witnesses who will give confirmatory testimony are officers of high rank in the United States Army, officials of the State of Texas, as well as of the Federal Government, and more than a score of Texas citizens.

The attempted invasion of Texas was in furtherance of the effort that was made in 1915 to carry into effect what is known as "the Plan of San Diego, Texas," which was signed in the City of Monterey, State of Nuevo Leon, Jan. 6, 1915, by nine Mexican citizens, all of them alleged to be adherents of Carranza. It is also charged that Nicefero Zambrano, one of the most prominent Carranzistas in Mexico, was concerned in the plot, and was in Monterey when the plan was approved and shortly before the efforts to put it into execution began.

Plot An Ambitious One.

The "plan of San Diego" called for the re-annexation to Mexico of the States of Texas, New Mexico, Arizona, Colorado and California, in this respect furnishing what is pointed out to be an interesting parallel to the promises made by the German Government in the now famous Zimmermann note to Carranza. The plan also called for the utilization of the negroes of the United States who were to receive six States of the American Union as a country of their own, and provided for the summary execution of all white Americans who fell into the hands of the Mexicans.

The full official text of the "plan of San Diego," as now on file in the official archives of Texas, is as follows:

"Provisional Directorate of the plan (plan), of San Diego, Texas, Jan. 6, 1915).

"We, who in turn, sign our names, assembled in the revolutionary plot of San Diego, Texas, solemnly promise each other, on our word of honor, that we will fulfill and cause to be fulfilled and complied with, all the causes and provisions stipulated in this document, and execute the orders and the wishes emanating from the Provisional Directorate of Luis Lopez, and recognize as Military Chief of the same, Augustin S. Garza, guaranteeing with our lives the faithful accomplishment of what is here agreed upon.

"1. On the 20th day of February, 1915, at 2 o'clock in the morning, we will arise in arms against the Government and the country of the United States of North America, one as all and all as one, proclaiming the liberty of the individuals of the black race and its independence of Yankee tyranny, which has held us in iniquitous slavery since the remote times, and at the same time and in the same manner we will proclaim the independence and segregation of the States bordering on the Mexican nation, which are Texas, New Mexico, Arizona, Colorado, and Upper California, all of which States the Republic of Mexico was robbed of in a most perfidious manner by North American imperialism.

"2. In order to render the foregoing clause effective, the necessary army corps will be formed under the immediate command of military leaders named by the Supreme Revolutionary Congress of San Diego, Texas, which shall have full power to designate a supreme chief, who shall be at the head of said army. The banner which shall guide us in this enterprise shall be red with a white diagonal fringe and bearing the following inscription, 'Equality and Independence,' and none of the subordinate leaders or subalterns shall use any other flag (except only the white flag for signals). The aforesaid army shall be known by the name of 'Liberating Army for Races and Peoples.'

"3. Each one of the chiefs shall do his utmost by whatever means possible to get possession of the arms and funds of the cities which he has beforehand been designated to capture, in order that our cause may be provided with resources to continue the fight with better success, the said leaders each being required to render an account of everything to his superiors, in order that the latter may dispose of it in the proper manner.

"4. The leader who may take a city must immediately name and appoint municipal authorities in order that they may preserve order and assist in every way possible the revolutionary movement. In case the capital of any State we are endeavoring to liberate be captured there will be named in the same manner superior municipal authorities for the same purpose.

All Prisoners to Be Shot.

"5. It is strictly forbidden to hold prisoners, either special prisoners (civilians) or soldiers, and the only time that should be spent in dealing with them is that which is absolutely necessary to demand funds (loans) of them, and whether these demands are successful or not they shall be shot immediately without pretext.

"6. Every stranger who shall be found armed and who cannot prove his right to carry arms shall be summarily executed, regardless of his race or nationality.

"7. Every North American over 16 years of age shall be put to death, and only the aged men, the women, and children shall be respected, and on no account shall the traitors to our race be spared or respected.

"8. The Apaches of Arizona as well as the Indians (Redskins) of the territory shall be given every guarantee, and their lands which have been taken from them shall be returned to them, to the end that they may assist us in the cause which we defend.

"9. All appointments and grades in and army which are exercised by subordinate officers (subalterns) shall be examined (recognized) by the superior officers. There shall likewise be recognized the grades of leaders of other complots which may be connected with this, and who may wish to co-operate with us, also those who may affiliate with us later.

"10. The movement having gathered force, and once having possessed ourselves of the States alluded to, we shall proclaim them an independent republic, later requesting (if it be thought expedient) annexation to Mexico without concerning ourselves at that time about the form of Government which may control the destinies of the common mother country.

"11. When we shall have obtained independence for the negroes, we shall grant them a banner, which they themselves shall be permitted to select, and we shall aid them in obtaining six States of the American Union, which States border upon those already mentioned, and they may form from these six States a republic, and they may therefore be independent.

"12. None of the leaders shall have power to make terms with the enemy, without first communicating with the superior officers of the army, bearing in mind that this is a war without quarter, nor shall any leader enroll in his ranks any stranger, unless said stranger belong to the Latin, the negro, or the Japanese race.

"13. It is understood that none of the members of this complot (or any one who may come in later) shall, upon the definite triumph of the cause which we defend, fail to recognize their superiors; nor shall they aid others who, with bastard designs, may endeavor to destroy what has been accomplished by such great work.

"14. As soon as possible, each local society (junta) shall nominate delegates, who shall meet at a time and place beforehand designated for the purpose of nominating a permanent directorate of the revolutionary movement. At this meeting shall be determined and worked out in detail the power and duties of the permanent directorate, and this revolutionary plan may be revised or amended.

"15. It is understood among those who may follow this movement that we shall carry in a clearing voice the independence of the negroes, placing obligations upon both races, and that on no account will we accept aid, either moral or pecuniary, from the Government of Mexico, and it need not consider itself under any obligations in this, our movement.

"Equality and Independence,' San Diego, Texas, Jan. 6, 1915.

"(Signed) L. FERRICO, President.
A. GONZALES, Sec'y.

"A. S. Garza, A. A. Saenz, Manuel Flores, E. Cisneros, R. Ramos, Jr., Porfirio Santos, A. G. Almarez."

There were immediately organized secret juntas in various parts of the border States and Colorado and the heads of these juntas were selected. The names of those selected are known to the authorities and a copy of the commission that was issued to the man selected to head the Brownsville Junta is in the possession of THE NEW YORK TIMES correspondent.

Attempt to Carry Out the Plot.

Here follows the story of what happened in Texas when the Mexicans sought to carry the plot into effect. The narrator is an official thoroughly familiar with all the facts. His name as well as those of the corroborating witnesses will soon be made public.

"By studying the documents with reference to the plan of San Diego," said this official, "you will see that Nicefero Zambrano, who was Treasurer of Mexico in 1915 and later Governor of Nuevo Leon in the Carranza government, came from Mexico City to Monterey in company with a Carranza General. They arrived at Monterey just prior to June 10, 1915, and there met General Louis de la Rosa, Mauriq Rodriguez, De Los Santos Pierro, Lieut. Col. Villareal, Captain Mendoza, and other Carranza officers. The evidence shows that they began at once to organize a force composed of Carranza soldiery and civilians to invade the United States in furtherance or along the lines of the plan of San Diego, that was formed in Monterey, Mexico, and San Diego, Tex., on January 6, 1915.

"They then came to Jirita, a few miles south of Nuevo Laredo, and there separated. Lieutenant Colonel Villareal, with six men crossing above Laredo, with orders from General Rodriguez to guard the bridges and cut the wires at Webb Station, a few miles north of Laredo, Texas. This was to be done in order that General Rodriguez could attack Laredo successfully. Upon their arrival at Webb Station with oil, &c., one of his men deserted and informed the civil brothers of their intentions. They promptly got a posse together and killed Lieutenant Colonel Villareal, who was in a Carranza uniform, with a Carranza commission in his pocket. The balance were captured and four of them made full confession. The others, including seventy-five Carranza soldiers left Jirita Station and went to San Ignacio.

"Prior to their arrival Captain Ruecker, United States Army, in charge at San Ignacio, heard of the movements in his direction of this band. He at once went to Captain Federico Gutierrez Zapata, who was then and is now in command of the Carranza rear guards at Nuevo Laredo, and informed him of their approach. Zapata replied that he would send his brush men out to intercept them, but instead of doing this, he piloted them safely to San Ignacio and participated in the attempted assassination of our soldiers at that point. In the fight that followed several were killed and others were captured. In the pocket of one of the dead Mexicans they found a commission signed by Generals de La Rosa and Lo Los Santos, who were of the Carranza army. The four captured at this point were tried before the State Court in Laredo, Texas, and they were convicted and sentenced to death.

"The next we hear of this invasion was when General De La Rosa invaded Texas with a mixed band of Carranza soldiers and civilians on July 22, 1915, in which Bernard Boley, an American, was murdered near Raymondville. July 31 they murdered Rosafacio Benavides, an American, near Los Indios, Texas. Early in August Sonny Huff was wounded by invaders when they fired on automobiles on the Point Isabel Road, near San Benito, Texas.

"August 4 Private McGuire, Troop A, 12th Cavalry, was killed and Deputy Sheriff Monahan wounded in battle with invaders at Los Tolitos Ranch. August 7 A. L. Austin and his son Charles were murdered by invaders, following a raid on Sebastian. They were taken to their home, stood up and shot before Mrs. Austin, the house robbed, and guns and ammunition taken.

"Aug. 7 Charles Jensen, night watchman at Lyford Cotton Gin, while making his rounds was killed by invaders. Aug. 9 there was a raid in which Frank Martin, George Forbes, Corporal Mercer, Private Ready and Private Woods were rounded up by seventy-five Carranza soldiers and civilians picked up on both sides of the river by them and under the command of General De La Rosa. There was also a Mexican woman killed in this fight. Aug. 10, Private Waterfield was killed near Palm Garden, Cameron County.

"Aug. 17 the Progreso crossing was raided and Corporal Williams killed and Lieutenant Roy C. Henry and Private Jackson were wounded. Carranza soldiers on the Mexican side fired volleys at our people in protecting the invaders to cross the river.

"Sept. 2, R. E. Donaldson and J. T. Smith, Americans, were murdered at the Frenos tract near Brownsville, following the firing into automobiles and burning of bridges near Barreda the night before. Sept. 18 Privates Anthony Kraft and Harold Fourney were killed and Sergeant Joseph Walsh wounded by invaders during the battle at the Galveston ranch. Invaders surrounded soldiers at night while asleep and attempted to massacre them all.

American Soldier Tortured.

Sept. 20—Private Henry Stubblefield was killed and Captain A. V. P. Anderson of the Rangers wounded in the battle known as the Progreso raid. Private Johnson was missing. Mexican invaders fired a store and attacked the soldiers. Mexicans captured later confessed that Private Johnson had been captured and taken into Mexico. His ears were cut off and given to the Carranza Captain as souvenirs. His legs were hacked with knives to make him tell the number and location of other United States camps along the river. Later his head was cut off, stuck on a pole and paraded to the Carranza camp at Los Palados. The body was thrown in the river and later found by United States soldiers.

Sept. 25—Miss Carter, living near Harlingen, was shot in the arm by invaders who appeared at her home.

"Oct. 19, the day Carranza was recognized by our Government, Dr. E. S. McCain, State Health Officer; Engineer H. H. Kendall, Fireman B. E. Woodall, and Corporal Albert T. McBee were killed and Harry J. Wallace, Capt. O. H. Leighton and Private Claude B. Brazure wounded when invaders wrecked a train near Brownsville, Texas. The train was robbed as well as the passengers. District Attorney Kleiber lost his clothing and even his shoes. In order to save his life he smeared blood over his body and lay still. They shot the train to pieces.

"Oct. 21, during a fight with invaders near Brownsville, Private Herman Moore received injuries from which he died the following day. Gordon Parmelee, an American citizen, was killed near Mercedes, Hidalgo County.

"During this time there was another raid known as the Ojo de Agua raid by the invaders, in which they destroyed the United States wireless station near the mission. Several soldiers were killed and wounded and one Japanese was killed.

As the invaders returned from a raid at Norias a soldier was killed near Mercedes. During these raids they robbed the Peterson store and United States Post Office at San Sebastian. They also killed an American boy, Marshall Bailes, near Mercedes. There was another fight with Carranza soldiers over the river when they were protecting the invaders to return to Mexico, at what is known as Cabasos Crossing, in which soldiers were killed and wounded. They also killed Mr. Powell near San Sebastian. There was another raid near McCallen, in which Rafael Rios was killed and from his person a partial list of the invaders was secured. He wore a Carranza uniform.

"About this time Captain Everett Anglin, who was then a river guard, was captured by Carranza soldiers and sentenced to be shot but was finally released.

"Since that time Juan B. Alameda, Philigoni Cuella, Carbos Esparaza, Guillermo Rodrigues, Mato Rodrigues, Frank Martin and Joe Vela, who acted as guides and assistants to the officers during these raids, have been picked off one at a time by the De La Rosa gang, who still frequented the south bank of the Rio Grande River. The last of these men was picked off a few weeks ago.

"The last invasion was on Oct. 21, 1915, by this band. During these raids General Nafarette was the Carranza commander at Matamoras, and De La Rosa and his officers, who were leading these raids into Texas, made their headquarters in the Carranza camps, and men, ammunition, and guns were furnished them by General Nafarette.

"Soon after the recognition of Carranza the raids ceased. Nafarette was called to Monterey, wined and dined by the Carranza faction and credit was given to him for forcing our Government to recognize Carranza. He was raised one grade in rank, elected a Senator, and was up to within a few months of his death at Tampico one of Carranza's most trusted allies."

The testimony of some of the army officers who participated in these fights with Mexicans will show that the Mexicans were well equipped not only with modern rifles and ammunition, but also with bombs and hand grenades. One of the men killed on the Mexican side proved to be a Japanese. And it is stated that proof exists which will show that among those engaged in manufacturing bombs for the invaders were four Japanese.

Captain Rucker of the Fourteenth Cavalry and his command came very near being bombed by the Mexicans. Five dynamite bombs that were to have been used were afterwards found by Captain Rucker. The latter in a deposition for the Texas authorities has sworn that the men who attacked his command at San Ignacio were "Carranzistas, or soldiers from Mexico," and that on one of the bodies was a commission that showed that the dead man had been a Major in Carranza's army. The name of the Major was Cruz Ruiz.

PROTEST LABOR ARRESTS.

British "Triple Alliance" Disapproves Imprisonments Here.

Copyright, 1919, by The New York Times Company.
Special Cable to THE NEW YORK TIMES.

LONDON, Nov. 27.—There was no evidence at today's meeting of the "Triple Alliance" of any crisis or any approaching breakup. J. H. Thomas gave an exhaustive account of the events leading up to the stoppage of the railways and a resolution was carried congratulating the railway men on the result of the strike.

A resolution was also adopted and is to be cabled to Samuel Gompers as follows:

"That this joint meeting of the Triple Alliance offers its strong disapproval of the wholesale arrests and continued imprisonment of trade unionists in the United States, who can only be charged with nothing more than the ordinary trade union activities."

BRITISH AWARD $75,000 TO DESIGNERS OF TANK

Royal Commission Gives Credit to Sir William Tritton and Major Wilson.

Copyright, 1919, by The New York Times Company.
Special Cable to THE NEW YORK TIMES.

LONDON, Nov. 27.—The credit for designing and producing the tank in a concrete, practical war shape is given by the Royal Commission on Inventions to Sir William Tritton and Major Wilson, who claimed it jointly; £15,000 is awarded to them by the commission appointed to decide what royalties and awards should be paid to the inventors of war instruments.

The commission devoted several weeks to hearing evidence in support of the various claimants to the discovery of the tank. In their report, issued tonight, other awards of £300 and £1,000 are made, and high tributes are paid in several cases where no money award is possible because of the conditions of service.

Special praise is paid to Winston Churchill. The Commission desires to record its view that it was primarily due to the receptivity, courage, and driving force of Mr. Churchill that the general idea of the use of such an instrument of warfare as the tank was converted into practical shape.

"Churchill has very properly taken the view that all his thought and time belonged to the State and that he is not entitled to make any claim for an award, even had he wished to do so."

MORE TEACHERS IN JERSEY.

Special to The New York Times.

TRENTON, N. J., Nov. 24.—In his annual report, which will be presented to the State Board of Education on Dec. 6, Commissioner of Education Calvin E. Kendall shows that the total enrollment in all schools is 566,694, an increase of 1,581 over 1918. During the last year there has been an average daily attendance of 435,200 pupils. The report states that the proportion of absentees has increased slightly.

There are 18,007 teachers engaged in instruction, an increase of 264 over the preceding year. There was a noticeable decrease in the number of men on the teaching staff. The teachers' payroll for the year was $2,701,723 more than last year. Eighteen new school buildings have been provided. All of the normal schools show a decrease in the number of students.

Lord & Taylor
DIAMONDS
SET IN PLATINUM

THE Yuletide Spirit is fittingly conveyed by these magnificent gems. There are exclusive mountings, specially designed for pre-holiday selection.

FIFTH AVENUE

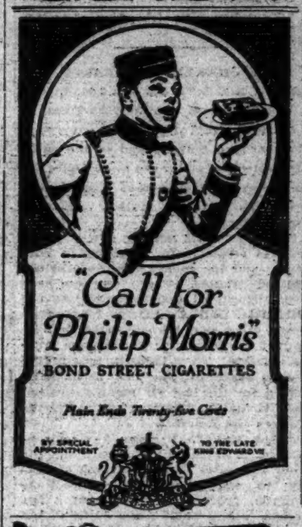

"Call for Philip Morris"
BOND STREET CIGARETTES
Plain Ends Twenty-five Cents
BY SPECIAL APPOINTMENT TO THE LATE KING EDWARD VII

BELL-ANS
FOR INDIGESTION

Uptown Banking for Uptown men and Women

Bankers Trust Company

UPTOWN New York is a great business district. It is filled with busy men and women who seldom leave the district during business hours. They must have the best of banking facilities and must have them *UPTOWN.*

The center of this district, and therefore the handiest banking location is

FIFTH AVENUE *and*
FORTY-SECOND STREET

That is where the Astor Trust Office of the Bankers Trust Company is located.

There you can obtain every service in banking, trusts and investments offered by

BANKERS TRUST COMPANY
Member Federal Reserve System

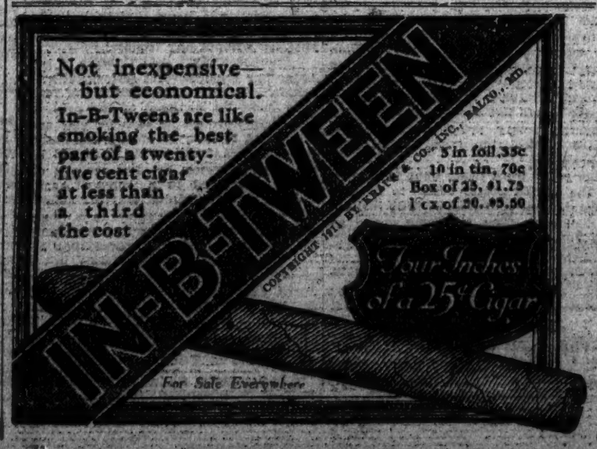

Store Closes at 5 P. M.

Lord & Taylor

38th Street —FIFTH AVENUE— 39th Street

Annual November Sale of
FURS
Featuring Particularly
Hudson Seal Coats
(Dyed Muskrat)

$275 $297.50 $395 $475

Trimmed with self or contrasting fur collars and cuffs.

THIS superb collection of eminently fashionable and beautiful Fur Coats for women furnishes notable examples of values in fine peltry. Today's prices are based upon arrangements made when we could buy at much less than at the present time.

Fur Neckwear and Muffs

Fox		Hudson Seal (dyed muskrat)	
Scarfs	$55.00	Scarfs	$32.50
Muffs	$62.50	Muffs	$19.50
Skunk		**Raccoon**	
Scarfs	$34.50	Scarfs	$26.50
Muffs	$55.00	Muffs	$29.50
Wolf			
Scarfs	$29.50		

Fourth Floor.

FOUNDED 1850 LONDON

EVENING DRESS FOR YOUNG MEN

We present, ready for immediate service, complete assortments of dinner jackets, full evening dress suits, evening waistcoats, and all the accessories of dress, including footwear and headwear, required by young men from 34 to 40 chest measure.

For our evening dress shirts and evening waistcoats we have imported from abroad the most desirable fabrics.

Top Coats, Great Coats and Dress Overcoats ready for immediate service in loosely draped English models, made of the choicest English, Scotch and Irish overcoatings. Sizes 34 to 40 chest measure.

Young Men's Sack Suits and Evening Dress Suits, ready for immediate service in approved English models, made of exclusive imported fabrics and the finest domestic woolens and worsteds. Sizes 34 to 40 chest measure.

Neckwear and Shirts in silks and fabrics of our exclusive importation.

The correct hats and footwear for day and evening dress.

DE PINNA

Fifth Avenue at 50th Street

POINDEXTER URGES FIRMNESS TO MEXICO

Says Former Military Expeditions Were Withdrawn Too Soon and Were Futile.

HERE LOOKING AFTER BOOM

Senator Thinks Foreign Policy Will Be the Chief Issue in the 1920 Campaign.

A firm hand, if not the strong arm, in our dealings with Mexico, is emphatically demanded by the American people, according to Senator Miles Poindexter, who was in this city yesterday conferring with Republican friends regarding plans for carrying his fight for the Presidential nomination into the East.

"There is a general feeling in the part of the country I come from and other parts which I have visited that the Mexican situation has been trifled with by the Administration in Washington and allowed to become unnecessarily acute and complicated through weakness and vacillation," said the Senator to a Times reporter. "Judging from the situation today, which could easily have been avoided, the expenditure of men and money involved in our several military expeditions into Mexico during the present Administration has been to no purpose, because they have invariably been withdrawn before they have accomplished the purpose for which they were sent. Incidentally, this futile policy has brought the United States into disrepute not only with the Mexicans, but with the peoples of other foreign countries, where, as a result, our prestige as a nation has been seriously impaired.

"Think of it! We have been temporizing for seven long years—an unconscionable period considering that all during that time the lives and property of Americans lawfully in Mexico remained in jeopardy and frequently were lost while our Government failed to realize or rise to its responsibility of protecting its citizens abroad in their lawful rights, one of the first duties of every Government."

Senator Poindexter expressed doubt when questioned regarding the prospect of some workable compromise on the Peace League covenant being reached at the regular session of Congress, which will begin next week. The failure to reach an agreement, the Senator thought, would inevitably bring the treaty question as one of the dominant issues into next year's Presidential contest.

"The entire foreign policy and the question of substituting common sense and simple business principles at Washington for the futile idealism of the present administration, unless I am mistaken, will be the dominant issues in the coming campaign," Senator Poindexter added.

Senator Poindexter said that in his opinion Congress would adopt the Lodge resolution, declaring this country at peace with Germany.

"There is nothing in the treaty or our action on it materially to affect either this country or Germany," said the Senator. "Any outstanding questions after the peace resolution has been adopted can be settled through the usual diplomatic channels without much trouble or ado."

Senator Poindexter said that in all likelihood his Presidential boom would be domiciled in an Eastern headquarters in this city within three or four weeks. The Senator is only one of three candidates who will contend for the support of Republicans in the Pacific Coast and Inter-Mountain States, the other two Senators, Hiram W. Johnson, of California, and William E. Borah, of Idaho. Senator Poindexter said that Senator Johnson, his most formidable rival in that section of the country, undoubtedly would have the support of the delegates from his own State. He also regarded it as not unlikely that some modus vivendi would be arranged under which the delegates from the States immediately concerned in the three booms, acting in concert, would throw their support at the psychological moment to the one of the three who had the prospect of getting the nomination. Senator Poindexter was asked what progress the Presidential boom for General Leonard Wood was making on the Pacific Coast.

"I heard more of General Wood among Republicans out my way some months ago than I am hearing now," was his reply.

The Senator said there has been a strong reaction in political sentiment in the Pacific Coast States since 1916.

"I do not know of any mistake that we could make that would lose us those States, or any one of them, in the election next year," said the Senator.

ROBBERS BLACKJACK A CITY MAGISTRATE

Louis H. Reynolds Stunned by Two Men He Caught Breaking Into Drug Store.

CAPTURED AFTER A CHASE

Subdued After a Fight and Held Without Bail on Three Charges.

City Magistrate Louis H. Reynolds was blackjacked early yesterday morning while on his way to his home at 575 Sixteenth Street, Brooklyn, by two men whom he surprised attempting to gain entrance to a drug store.

Leaving his automobile in a nearby garage, the magistrate started to walk to his home. When he was nearly there he saw the two men standing in front of the pharmacy. As he approached one of them put a foot through the window. Mr. Reynolds went up to the men and asked them what they were doing. In reply, both produced blackjacks and hit him several times over the head.

Although stunned by the blows the Magistrate managed to get to Windsor Place just as a cop came along. He halted it and enlisted the aid of two men passengers. As the party returned to the drug store the robbers fled. Magistrate Reynolds and his aids gave chase and caught the men. After a hard fight they were subdued and turned over to the police.

Arraigned before Magistrate O'Neill in the Fifth Avenue Court the men, who gave the names of Rudolph Stultz of 497 Eighteenth Street and Ludwig Schnapper of 476 East Second Street, were held without bail for the action of the Grand Jury. Magistrate Reynolds charged the men with felonious assault. Meyer A. Levison, the druggist, entered a complaint of attempted burglary, while Philip Rich of 597 Greene Avenue, accused the men of robbery, alleging that in the scrimmage that preceded the arrest none of them took $70 from him. Magistrate Reynolds's injuries did not require hospital treatment.

Jacob Mupsch, a prisoner in Flower Hospital charged with burglary, died early yesterday morning from a bullet wound inflicted by Policeman George Stio of the East Fifty-first Street Station.

Mupsch, according to the police, was one of three men who tried to break into a fruit stand at Second Avenue and Fifty-seventh Street. Policeman Frank Wanzer, also of the East Fifty-first Street Station, said that he sighted the men maxing their attempt and started toward them, whereupon the three men fled. Wanzer fired after them in an effort to halt their flight. Stio, who joined the pursuit, also fired several times in the air, but when Mupsch failed to obey his command to stop, Stio said he shot straight ahead. The two other men got away.

LOCKOUT IN MADRID.

Employers Vote to Close Their Establishments on Monday.

MADRID, Nov. 27.—The employers of Madrid at a meeting here today, with but one dissenting vote, decided to proclaim a general lockout on Dec. 6.

The workers may declare a general strike to forestall the lockout, according to rumor.

May Wirth, Circus Rider, Weds.

May Wirth, the circus rider, who has been a star with the Ringlin Bros. Barnum and Bailey show for several years, was married yesterday in the Little Church Around the Corner, to Frank White, a theatrical manager, whom she had known since childhood. John, Charles and Mob Ringling came up from their Florida home to attend the wedding and reception afterward in the college room at the Astor. On the wedding cake was a white frosting model of Mrs. White's favorite horse.

7 KILLED, 6 HURT IN AUTO ACCIDENTS

Continued from Page 1, Column 2.

had a broken right ankle and concussion of the injured back.

Lawson, who was 25 years old, lived at 130 West Sixty-first Street. His wife and a son survive.

Benjamin Poly, 4 years old, of 512 East Twenty-second Street, was run down and killed last night by an automobile owned and driven by Samuel Spitzer of 1,220 Madison Avenue in front of 534 East Twenty-second Street. The boy was taken to Bellevue Hospital, but died shortly after his arrival. The accident was unavoidable, the police say.

Nicholas Santoni, 12 years old, whose parents live at 3,160 Villa Avenue, the Bronx, was instantly killed by an automobile on the Grand Concourse at 205th Street yesterday as he was begging pennies from passing machines with other youngsters, Richard Candia, 113 West Forty-ninth Street, driver of the car, took the body to Fordham Hospital, where Dr. Burlington said the boy was dead.

Candia was not held, as the accident was considered unavoidable. The boy ran in front of the automobile to avoid another machine.

Five-year-old Nathan Chodos of 199 Forsyth Street was run down by a taxicab last night at Forsyth and Houston Streets. The boy died shortly after arriving at Gouverneur Hospital from internal injuries.

The taxicab was driven by George Sebelman of 285 Rockaway Avenue, Brooklyn, and was owned by Quincy Sebelman of 287 Livonia Avenue, Brooklyn.

Following the accident the driver notified Patrolman Michael O'Neill of the Fifth Street station, who summoned the ambulance. There were no witnesses to the accident, according to the police.

Theodore Meyerwitz, 4 years old of 218 South Third Street, Brooklyn, was knocked down and killed last night at 8 o'clock by an automobile owned by the S. S. & T. Garage Company of 1,119 St. John's Place, Brooklyn. The machine was driven by Gerson Goldenberg of 380 South Second Street, Brooklyn.

Moses Gillman, 62, of 220 Clinton Street, is in the Volunteer Hospital with a possible fracture of the skull, received when he was run down by an automobile at Broome and Lafayette Streets last night. The car drove away after the accident. Patrolmen Muller of the Elisabeth Street Station stopped an automobile and took Gillman to the hospital, where it was said his condition was serious.

Michael Guellano, 10 years old, of 3 Spring Street, was run down near his home last night by William Burns, a negro, who said he lived at 2,240 Wirth Avenue. Burns was held in the Elizabeth Street Station on a charge of disorderly conduct. It was said he had no driver's license. Guellano was taken to St. Vincent's Hospital with internal injuries.

Irvian Johannes of 2,706 Kingsbridge Terrace, the Bronx, was knocked down by an automobile owned and driven by James Collins of 281 West Seventy-second Street as Broadway and Sixty-ninth Street last night. She was taken in the car to Roosevelt Hospital where Dr. Ming said she had received a possible fracture of the skull. Witnesses told the police the accident was unavoidable.

accident was unavoidable.

Robert Gair Company, B'klyn, N. Y.
William Higginson, Architect.

"Turner for Concrete"

15 years ago we built our first building for this client. Now we are finishing our 14th—making a total of 1,686,470 sq. ft. of Gair floor area.

TURNER Construction Co.

Important Changes in Train Service.

Mercantile Express Extended to ST. LOUIS
Effective November 30

DAILY
Lv. New York ... 1:30 P.M.
Ar. Philadelphia ... 3:40 P.M.
Ar. Baltimore ... 5:05 P.M.
Ar. St. Louis ... 7:55 P.M.

NEW EXPRESS TO Philadelphia, Baltimore and Washington
Effective November 30

DAILY
Lv. New York ... 10:00 A.M.
Lv. West Philadelphia ... 12:11 P.M.
Ar. Baltimore ... 1:30 P.M.
Ar. Washington ... 2:00 P.M.

Club Car, Parlor Car, Dining Car.

A general change in schedules will be made on the Pennsylvania System. Tell local changes

Consult New Time Tables

Pennsylvania R. R.

BULGARIA SIGNS THE PEACE TREATY

By EDWIN L. JAMES.

Continued from Page 1, Column 5.

ceremony was the culmination in part of the hopes of centuries.

"We have waited twelve hundred years for this day," said a member of the Greek delegation on entering the Hall of Ceremonies in the Mayor's office at Neuilly, which is not to be compared with the Château of Versailles and St. Germain as the setting for such an event.

The simple staging of the ceremony and the clouded skies, combined with the probably inadvertent but complete isolation of Bulgaria's delegate at the peace table, spread a gloom over the proceedings. M. Stambuliski occupied a seat at the extreme corner of the table nearest the outside door with a number of vacant seats between him and the neighboring delegates.

All the other delegates were in their seats when M. Stambuliwsky was announced at 10:40 o'clock. The Bulgarian Premier, with bushy black hair, sharp black eyes and robust physique, saluted with cold formality as he entered and took his seat. Premier Clemenceau, as President of the Peace Conference, rose immediately and invited him to sign. Two minutes later the first signature had been appended to the Treaty of Neuilly.

Frank L. Polk, American Under Secretary of State; Henry White, and General Tasker H. Bliss signed for the United States, followed by Cecil B. Harmsworth, British Under Secretary for Foreign Affairs, and Sir Eyre Crowe, Assistant Under Secretary of State for Foreign Affairs, for Great Britain; Sir George H. Perley, Canadian High Commissioner in London, for Canada; Andrew Fisher, Australian High Commissioner in London, for Australia; Reginald A. Bankenbergh for South Africa, and Thomas McKenzie, New Zealand's High Commissioner in London, for New Zealand. Sir Eyre Crowe also signed for India.

Premier Clemenceau, who was in fine form and high spirits after his rest at the seashore, signed with Louis Lucien Klotz, Minister of Finance, Captain André Tardieu, Minister of Blockade and the Invaded Regions, and Jules Cambon, General Secretary to the Ministry of Foreign Affairs, for France. Then followed William Marconi and Signor de Martino for Italy; Baron Keishiro Hatsui, Japanese Ambassador to France, for Japan; Baron van der Heuvel and M. Rolin-Jacquemyns for Belgium; Dr. V. K. Wellington Koo-Sao Ke and S. Alfred Sze, Chinese Ministers in London, for China; Rafael Martinez-Ortiz, Cuban Minister to France, for Cuba; Eleutherios Venizelos, the Greek Premier, and Nicholas Politis, the Greek Foreign Minister, for Greece, and Rustem Hadjar for the Kingdom of the Hedjaz.

The other powers followed in alphabetical order, with the exception of Rumania and Jugoslavia, whose signatures await previous signing of the treaty with Austria.

The ceremony was finished at 11:05, and at 11:10 M. Stambuliwsky, accompanied by his attaches, left the building. He was saluted by the guard of honor and remained uncovered as he passed the line of troops.

The bearing of the Bulgarian delegate throughout the ceremony seemed to reflect consciousness on his part of the distinction made between this event and the preceding ceremonies. It was explained there was no intended slight in the selection of the modest Mayor's office for the ceremony, but that it was thought necessary to give the treaty a different name than the others. Hence, as no convenient place was available within easy distance of Paris, it was decided the document should be called the "Treaty of Neuilly," and the Mayor's office was selected as the best available place for the signing.

The covenant of the League of Nations is incorporated in the treaty.

Principal Terms of the Treaty.

By the conditions of the treaty which was signed yesterday at Neuilly, Bulgaria is called upon to surrender all works of art and valuables taken from allied countries during the war and to pay an indemnity of approximately $445,000,000. Bulgaria is deprived of Thrace and also loses Strumitza, a small triangular section of territory, the latter being assigned to Serbia. Proposals which would give Bulgaria a corridor through Thrace to the Aegean are left to the future disposition of the allied Governments. The boundary between Rumania and Bulgaria is chang in only minor details.

Compulsory military service in Bulgaria is abolished by the treaty terms the Bulgarian Army being limited to 20,000 men, with a gendarmerie, or police force, not exceeding 10,000. All arms and ammunition exceeding the amounts laid down by the treaty must be turned over to the Allies. A commission composed of allied representatives has power to punish crimes committed by Bulgarians during the war, and also to deal with the repatriation of prisoners.

Broadway **Saks & Company** at 34th St.

In the Heart of New York—Direct by Subway, Tube and "L"

On Sale Today and Saturday

In the Misses' Dept., New Location, Fourth Floor

Misses' Party and Dress Frocks

Of a character rarely seen at

$29.50

Exact reproductions of the most beautiful models received from Paris, with simple, round collarless necks, new shoulder sleeves, bouffant draperies, and girlish ribbon girdles.

Beautifully fashioned of soft, lustrous taffeta, tulle, and satin combined with net, in shades of

Turquoise, maize, peach, pink, jade, orchid and black

Friday and Saturday Only

A Sale of Girls' Smart Winter Coats

$24.75 $15.75

Very Special

At $24.75

Youthful tailored and dressy models, with large cape collars of fur or self material, and trimming of smart pleats or tucks.

Developed in Wool Silvertone, Polo Cloth, and Cut Velour, warmly lined throughout. Sizes 10 to 16 years.

Girls' Challie Frocks

Friday and Saturday Only

At $15.75

Two new and most distinctive models, cleverly fashioned of Wool Challie, prettily trimmed with embroidered collars of velvet or picot ribbon. Frocks more youthful, more dainty for the girls of 6 to 14 years are not to be had.

Truly Parisian in Their Wonderful Styling

Misses' Winter Coats

Youthful Fur-Collar and Tailleur Models

Special $49.50

Handsome straight line and belted models, teeming with new style treatments and very carefully made. Collars of fur or self material, and the materials are the most successful for present wear:

Polo Cloth, Silvertip, Wool Velour and Heather Mixtures

fully lined and warmly interlined. Sizes 14 to 18.

Misses' Smart Street Frocks Greatly Reduced

Broken assortments of the season's best styles, fashioned of Velveteen, Velour, Tricotine, Tricolette, and Satin combined with Georgette Crepe, trimmed with silk fringe, novelty braid, buttons or hand embroidery.

Formerly $39.50 to $49.50..... Now $28
Formerly $69.50..... Now $45
Formerly $75 to $98.50..... Now $68

Misses' Suits Greatly Reduced For Prompt Disposal

Beautiful fur-trimmed and tailored models, developed in Velour, Silvertone, Imported Heather Tones and Velour de Laine.

Formerly $50 to $65..... Now $39.75
Formerly $69.50 to $89.50. Now $48.00

Girls' Winter Coats Reduced to $14.75

Broken selections of some of the best styles in our regular stock. Made of Wool Velour, lustrous Broadcloth, and roughish Coatings, with large "comfy" collars of fur or self material. Warmly lined throughout. Sizes 6 to 10 years. *Second Floor.*

Exceptional Values—

Women's and Misses' Riding Habits at $35

Exclusive Saks Models

These smart Riding Habits are the best values in New York City, and we cannot possibly duplicate them when these are gone.

Made of serviceable All Wool Mixtures in Oxford Grey, Browns and Heathers, with leather strappings at knee, and Chamois lining.

Sixth Floor.

McCreery's **English** Clothes

PRIVATELY TAILORED IN NEW YORK FOR JAMES McCREERY & COMPANY

THE RIPE MOMENT

It looks as if we knew what we were about when we sponsored English Clothes—

They're almost as popular now as the English language—

As we predicted, they have caused a revolution in taste in New York.

It was just the psychological time to present such a bright, brisk, new idea in Men's Clothes.

SUITS $43.50 TO $75
OVERCOATS $55 TO $125

James McCreery & Co.

Second Floor

5th Avenue *and* 35th Street

Use the McCreery 5th Avenue Arcade

B A C K

THE BACK OF THE FINCHLEY JACKET SKETCHED PRESENTS AN ADMIRABLE IMPRESSION OF THE CUSTOM TREATMENT ENGLISH DRAPERS ARE NOW APPLYING; A PLAIN EFFECT OF EXCEPTIONAL CHARM.

CUSTOM FINISH WITHOUT THE ANNOYANCE OF A TRY-ON

READY-TO-PUT-ON TAILORED AT FASHION PARK

FINCHLEY
5 West 46th Street
NEW YORK

"Dawn tints that lurk in pearls"

Lortay Pearls

IT would be difficult to determine whether the soft enchantment of *Lortay Pearls* inspires the thought of giving, or whether their beauty is the happy fulfillment of one's quest.

Lord & Taylor features *Lortay Pearls* as holiday gifts not only for their extrinsic loveliness but for the sentiment with which they are imbued.

Lortay Pearls may be procured in any variation of size and hue, in strands of varying lengths, with clasps of gold or platinum, plain or studded with jewels.

Twenty to Four Hundred Dollars the Strand

Lord & Taylor
FIFTH AVENUE
NEW YORK

F. R. TRIPLER & Co.

VASSAR UNION SUITS

$2.50 to $16.50

Knitted to fit the form.

Those who wear union suits are convinced that a garment with no unnecessary material around the waist is most comfortable.

Try a suit and be convinced.

42ND STREET AT MADISON AVENUE

R. H. Macy & Co. Inc. Attractions Are Prices—Quality—Service

Macy's

Herald Square, Broadway, 34th to 35th St.

We Sell Dependable Merchandise at Price Lower Than Any Other Store, but for Cash Only

Store hours 9 to 5.30

WHAT HE WEARS

must be the correct thing, which means "right" in every detail. Does that boy of yours ever stand before the mirror contemplating the way others see him? Hair parted exactly the way it should be, and the necktie selected with forethought and tied with struggling care? So important is that tie that we have selected all the ties we think will please boys and have opened

a new necktie section

which includes every color and kind known to meet with boys' favor. For younger boys there are plaids that take the place of the Windsor bow tie, for older brothers there are college ties, in striking combinations of colors—and naturally he wants his school colors. Then there are changeable silks that may be worn with serge, tweed, or cheviot suit. Imported and domestic silks compose the assortment.

Flowered and figured

designs, some subdued, others tastefully pronounced, meet with popularity. A variety of four-in-hand and open flowing end ties 59c to $1.89.

Specially priced neckwear 44c.

Silk plaids and handsome flowered patterns, stripes and solid colors, made in full open end and French four-in-hand ties. Other Xmas gift suggestions are

heavy blanket bathrobes

that bespeak a boy's comfort. The designs and colors are specially appealing to boys Sizes 6 to 18. $3.89 to $7.49.

Leather belts

You know they are every boy's pride. In black, tan and gray. 94c.

Separate sterling silver buckle. $2.49.

Macy's—Second Floor, 34th St., Rear.

WILL ASK NEW LAWS TO DRIVE OUT REDS

Congressional Committee Considering Plans to Tighten Up Loose Points.

TRANSFER OF AUTHORITY

Deportation Cases May Be Taken from Department of Labor and Given to Justice.

Several suggestions for strengthening the weak spots in the immigration laws have been developed as a result of the hearings of the House Committee on Immigration at Ellis Island, and new legislation will undoubtedly be prepared in Congress after the investigation has been completed. One plan is to take the authority for passing on deportations of undesirable aliens away from the Department of Labor and vest it in the Department of Justice. Another suggestion would keep an Assistant Secretary of Labor at Ellis Island, so as to assure speedy hearings and prompt decisions. Members of the committee are convinced that dilatoriness is the chief fault of the present system.

A speedy movement of Reds back to Russia and other European countries has been promised by immigration authorities, according to members of the committee, as a result of the light thrown on the policy of holding in confinement or releasing on bail or parole anarchists whose deportation has been held up only by the fact that their return to Russia presents some physical difficulties. Arrangements were being made yesterday for a deportation service from this country to Soviet Russia by way of the port of Libau in the Baltic and across the territory of the Letts. According to Congressman Isaac Siegel of New York, some of the men now held for deportation to Russia as anarchists will be on board ships homeward bound within a short time.

Berkman to Go First.

One of those who will probably be in the first shipment to Russia is Alexander Berkman, who was finally ordered on Wednesday to be deported after his case had hung fire for a long time. According to members of the committee, the announcement of a final decision by the Department of Labor to deport Emma Goldman is likely to be made today or shortly afterward. All of the methods of dealing with Reds that have proved to be unnecessarily dilatory are to be promptly abandoned. Soviet Russia is not the only destination for which Reds are expected to start within a short period. Many of the Reds on Ellis Island now belong to other countries, coming from Turkey, Austria, Finland, Norway, Sweden, and Denmark.

The committee will compile complete records of the official process in the cases of Emma Goldman, Berkman, and a number of others, who succeeded in stretching out their stay in this country to great lengths during deportation proceedings, for the purpose of discovering whether the delay was necessary under the law, or whether improper influence impeded the machinery of deportation.

In addition to the letter of Emma Goldman to Commissioner Frederic C. Howe, asking for his influence to aid a white slaver to escape deportation to France, and whether he would have to fight in the French Army, the committee discovered in the file of Mr. Howe a large number of letters sent to him on the stationery of "Mother Earth," the paper published by Berkman and Emma Goldman. Chairman Albert Johnson of the Congressional Committee refused yesterday to make these letters public.

To Strengthen the Laws.

"Those which we read into the records were put there for the specific purpose of throwing light on the cases which appeared to need investigation," he said. "We could go on with that sort of thing endlessly, but we don't want to clutter the record with a flood of matter of that sort. Our object is not to cause a sensation, but to discover where the immigration laws need correction and where their enforcement has been lax. We are going to take a few cases, and get all the material available to illustrate the process. In addition to that it is naturally true that an immigration Commissioner would get all kinds of appeals. They may not prove anything in themselves. Only what was done as a result of the appeal counts.

"We want to make the law stronger and juster, and to strengthen the service so that the enforcement of the law will be more efficient. There have been too many officials vested with the power of delay or with discretion that could be abused, and we want the authority centralized. One plan is that of placing all deportation questions in the hands of the Department of Justice. Another suggestion has been that of constituting Federal immigration courts."

One plan which has been pressed by Congressman J. E. Raker of California has been that of placing on Ellis Island an Assistant Secretary of Labor with power to make final disposition of all deportation cases within the jurisdiction of the department. Chairman Johnson has a plan for admitting aliens only after they have signed an agreement that they are in this country on probation and that misconduct cancels their right to be here.

Aliens Smuggled In.

The discovery that seven of the alleged Reds seized in the raids of the Lusk Committee were aliens who had slipped into this country without passing the immigration inspectors or paying their head tax will probably lead to an inquiry by the committee into the methods by which immigrants can be smuggled into this country. The seven men caught by the Lusk Committee said that they had come as the members of crews of ships and had then decided to make New York their homes, instead of returning to their ships.

The Committee on Immigration will begin at Ellis Island today an investigation in detail of several of selected cases of alleged anarchists and white slavers who were ordered to be deported, but were subsequently released on bail on their own recognizance or in the custody of their lawyers.

The first cases will be those of men convicted and ordered deported for anarchy or sedition two years ago, but still at large pending the appeal of their cases, or later re-arrested as leaders of Bolshevik propaganda. While the investigation hitherto has disclosed mainly the conditions at Ellis Island under ex-Commissioner Frederic C. Howe, and the connection of Mr. Howe with some of the conspicuous cases of men who were released, the investigation today propably will lead into the offices of the Department of Labor at Washington. Several cases which the committee is studying are those in which the final action was taken by Assistant Secretary of Labor Louis W. Post, or cases which are still awaiting the action of Mr. Post.

To Be Carried Into Court.

The Reds who went on a strike because they were compelled to interview their visitors through a wire mesh, will be carried into the hearing rooms today by force, if necessary. Their hearings will proceed whether the defendants care to take part in them or not. The Department of Justice has agreed to lend the Ellis Island authorities some muscular men to handle the "strikers," if they offer to resist. The presence of the men charged with anarchy at the hearing is necessary, under Supreme Court decisions, requiring that the defendant must be present and within hearing of witnesses at deportation proceedings as at any other trials.

Sixty-three of the Reds on Ellis Island continued their hunger strike yesterday, in spite of the fact that the Thanksgiving turkey dinner was offered to them. Three of the number declined to join in the strike and ate plentifully. Yesterday was the third day of the mass hunger strike, which was organized in protest against the net in which they are caged when they have visitors.

After Parole Violators.

Federal authorities are seeking to round up Russian Reds, who have violated their parole and disappeared after being released by immigration authorities on the ground that they could not be sent back to Russia and should not be subjected to confinement here during the period of non-intercourse with Soviet Russia. These paroles have been held by the committee to be illegal, and one of the objects of future hearings will be to discover who is responsible for the adoption of the policy of turning loose Reds on New York City, instead of confining or deporting them. In addition to the Reds now confined on Ellis Island, there are men and women held on warrants for deportation in all parts of the country, whose return trips to their native country have been delayed by the difficulties which the Department of Labor has faced in getting transportation for them to Soviet Russia and some other European countries.

Greenwich Village Post No. 18 of the American Legion yesterday adopted a resolution condemning "certain un-American Bolshevist elements in this country," and stating that it "desires to go on record against every disloyal undertaking, and to that end volunteers the services of the Post to the police, civil, and military and State authorities, in the event of need to suppress disorders, or to assist the Government in any way within its power."

FEARS BOMB OUTRAGES.

Inspector Egan Says Reds Had Materials for All Types.

After making a further examination of the chemicals and acids seized in a raid at the headquarters of the Union of Russian Workers, in East Fifteenth Street, Inspector Owen Egan of the Bureau of Combustibles announced last night that there were enough ingredients in the thirty-five bottles and containers to manufacture electric, clock, fuse, and acid types of bombs. He said that with the exception of one constituent, all the materials used in the bombs sent through the mails last Spring under the Gimbel Brothers' label were present.

Mr. Egan declared that from all indications preparations were being made to make a large number of bombs to be used during the holidays. He expressed the belief that Reds to whom the materials belonged were scientific in the art of manufacturing infernal machines. Inspector Egan added that he would not be surprised to hear of some bomb outrages shortly.

Members of the bomb squad under Detective Sergeant James J. Gegan and Department of Justice agents were active last night in visiting radical rendezvous in the city, but so far as could be learned no arrests were made.

LUCKLESS DAY FOR VOGELS.

Husband's Skull Broken Going to Court—Wife Accused by Employer.

After working twenty-two years in the laundry of Samuel M. Frankel, 404 East Ninety-third Street, Mrs. Teresa Vogel of 535 East Seventeenth Street was arrested on Wednesday, charged with stealing six shirts.

Mrs. Vogel was called before Magistrate Schwab in the Harlem Court yesterday morning. Her husband, John Vogel, was hastening to court when he slipped on the Courthouse stairs and fractured his skull. He was taken to Harlem Hospital. Later Mrs. Vogel appeared before the Magistrate and was held in $500 bail for Special Sessions.

ARCOLA, N. J.

FOR SALE. Magnificent country estate only ten miles from New York. Twenty-one-room homestead with every modern convenience together with garage, servants' cottages, farm and fifty acres of highly developed park land. Handsomely illustrated booklet containing full information sent on request.

Estate of E. D. Easton
Care of HACKENSACK TRUST CO.
Main and Mercer Streets
Hackensack, N. J.

Established 1883

Henry Schultheis Co.

Paintings
Prints
Framing

142 Fulton Street
Near Broadway

PRINTING
Catalogs, Booklets
Fine Color Work
We have a large N. Y. business
Write or Wire
EVERETT PRESS, INC., Boston

HOW'S YOUR APPETITE?

When everything on the menu looks good to you, eat what you please and as much as you please.

But when you find it hard to choose something that appeals to you, it's a sign you need food that's easily digested as well as nourishing.

Order a bowl of half milk and half cream with cereal or crackers—a time-honored specialty at CHILDS.

And finish off with a delicious fresh-baked apple.

Childs

JAPANESE PRINTS
Brocades, Books, Screens
The Property of
Mr. TOKUMATSU ITO
of Chicago.

Kuniyoshi's "Wave Print" from the 100 Poems; Hiroshige's Urami Falls and Shichiri Wave. Hiroshige's Memorial Catalogue, Famous Places of Yeddo, etc. Kuniyoshi's Life in the Yoshiwara and other books. Brocades in cloth of gold and fine harmony of colors; Small Gold Screens of the 18th Century, a large screen, etc.

AUCTION SALE
Mon. Afternoon and Eve., Dec. 1, at 2 and 8:15
WALPOLE GALLERIES
10 East 49th Street
Walter S. Scott, Auctioneer.

The Prince of Wales at West Point.

Dress parade of cadets at West Point held in honor of the visit of the Prince of Wales to West Point makes a pleasant picture in the Rotogravure Picture Section of The New York Times next Sunday.—Advt.

J. M. Gidding & Co.
384-386 and 388 Fifth Avenue 46th and 47th Sts.

Announce—Beginning Today

First Important Sales
of the Season

Offering the most notable collection of High Class Fashions in America
at Greatly Reduced Prices

TAILORMADE SUITS
DRESSY and COSTUME SUITS
STUNNING COATS and DAY WRAPS
STREET FROCKS—AFTERNOON DRESSES
DINNER and EVENING GOWNS
AFTERNOON and EVENING WRAPS
BLOUSES—HATS and FURS

Saks
CLOTHES OF CUSTOM QUALITY

WE'LL either make the best clothing in America or we will make none at all. Or, as they used to say back in the days when Rome was in the big leagues, "I'll be Caesar or nobody!"

Without exception, the finest tailoring in America

Saks & Company
BROADWAY AT 34th STREET

Most Popular Corn Flakes

Always crisp
Always fresh
Always flavory

and Ready to Eat

POST TOASTIES

HANAN

New Shoes for Old

A good shoe should not be patently new or old. Its smartness should not depend on how seldom it has been worn, but on the style built permanently into its lines and the wear-resisting qualities of its materials.

If you have been accustomed to thinking of a shoe as old after a month or two of wear, try buying at Hanan's.

SHOES

Good Shoes are an Economy

LONDON NEW YORK PARIS

McCreery's
JUNIOR
Clothes

The Only Boys' Clothing Sold in New York Made of

Certified Fabrics

So why not get this extra wear at no greater cost?

Stores can talk all they care to about their Boys' Clothing wearing longer, but just so long as they use loosely woven materials they are playing fast and loose with their customers. Their suits can't stand hard wear, because it is not in the nature of their fabrics to. That's the outspoken truth of the matter. We urge you to buy our Junior Clothes because of the Certified Fabrics. We do not accept a fabric unless we are satisfied that it is tightly and snugly loomed. It means care on our part, but it is that care that means wear.

A Specimen of
McCreery Junior Values
FOR TOMORROW

Boys' Norfolk Suits
With Two Pairs Knickerbocker Trousers
15.50
regularly 20.00

A limited quantity, splendidly tailored, of sturdy fabrics. Two pairs of knickers, lined throughout, accompany each Suit. Sizes 7 to 17 years.

Use the 5th Ave. Arcade to Get to the Men's Store

LEIGHTON'S
Skolny Clothes
$45 TO $100
FIT TO WEAR—MADE TO FIT
BROADWAY AT 47
OPEN EVENINGS

at Candy Places

Crisp sugar disks, fascinatingly flavored—dainty and delicious.

Assorted Flavors, also Peppermint Chocolate, Wintergreen and Cinnamon.

ONE OF 300 NECCO SWEETS
NEW ENGLAND CONFECTIONERY CO., BOSTON, MASS.

World's Best Chef
Formerly of London and Paris, is at the Traymore. His genius and originality make each repast a new and innovative delight.

HOTEL
TRAYMORE
ATLANTIC CITY
World's Greatest Winter Resort

Relaxation time is valuable. Get all its benefits—not just amusement, but recreation that rests. Run down to The Traymore—only three hours from New York. America's most fascinating social centre. Every comfort and luxury. Golf all Winter. Endless amusements. Sunshine and sea air.

Make reservations in advance
New York Booking Office
410 Times Bldg.
Tel. Bryant 9225

$4.00
ROUND TRIP
Including War Tax

Washington
OR
Baltimore

Sunday, December 7

SPECIAL TRAIN LEAVES
Pennsylvania Station ..12:10 A.M.

Returning Leaves
Washington - - - - 4.35 P.M.
Baltimore - - - - 5.40 P.M.

Tickets on sale beginning December 5

The right is reserved to limit the sale of tickets to the capacity of equipment available.

Pennsylvania R.R.

Smoky Fireplaces
Made to Draw

Also expert services on general chimney work, heating and ventilating.
No payment accepted unless successful

Frederic N. Whitley, Inc.
Engineers and Contractors
317 Fulton St., Brooklyn

O'BRIAN OF BUFFALO OUT FOR GOVERNOR

Erie County Lawyer Wants Nomination as Head of the Republican Ticket.

TALKS WITH LEADERS HERE

Mushroom Growth of Candidates Perplexes Chiefs—May Recommend a "Slate."

A new up-State aspirant for the Gubernatorial nomination has entered the field in the person of John Lord O'Brian of Erie County. Mr. O'Brian, who is a Buffalo lawyer, has been an Assemblyman, a candidate for Mayor of Buffalo, a delegate-at-large to the Constitutional Convention of 1915, and, during the war, a Special Deputy United States Attorney General in charge of a bureau exercising supervision over enemy aliens.

With Fred Greiner, Republican leader of Erie County, Mr. O'Brian called on some of the Republican leaders in this city Tuesday. He talked with State Chairman George A. Glynn, and also with Chairman Samuel S. Koenig of the Republican County Committee. Brooklyn Republicans, apparently, were not regarded as sufficiently footloose by the visitors from Erie to make a visit to Jacob A. Livingston, the Republican chieftain of Kings, worth while.

State Controller Eugene M. Travis gave a dinner in Brooklyn Monday to distinguished Republicans from all parts of the State, which was regarded more or less as an affair to celebrate the reaching of an understanding by which the Controller would receive the support of all factions in the Kings Republican organization.

"Mr. O'Brian would make a good Governer, and he will have considerable support for the nomination among Republicans in his section," said Mr. Greiner. "Western New York has not had a Governor since Grover Cleveland, and is entitled to recognition."

The Republican leaders are somewhat perplexed over the mushroom growth of Gubernatorial timber in their party preserve. They far from relish a wild scrimmage in the primaries for first place on the ticket.

There is talk of seeking a way out of the difficulty by having the unofficial State Convention next Fall recommend a slate to the enrolled Republicans who will participate in the primaries. There was talk of doing that at Saratoga last year, but the plan was abandoned because it was feared that if an unofficial convention tried to usurp the function of the primaries it might alienate voters. The voters did not seem to mind, for the Democrats followed that course at their unofficial State Convention a week later and elected their candidate for Governor.

The supporters of Controller Travis are rather joyful over the appearance of a new candidate. The more up-State candidates the merrier, as far as their candidate is concerned. About the most serious obstacle in his way is the understanding supposed to exist among the Republican up-State leaders that for a long time to come Republican candidates for Governor must come from an up-State habitat.

With a number of up-State candidates for Governor—and more are expected—the friends of Controller Travis, who has a greater volume of strategically well divided patronage in his gift than any other elective State officer, believe he will have a chance of defeating Secretary of State Francis M. Hugo, his most formidable rival, who has spent two years establishing friendly relations with leaders and men and women of the Republican rank and file in all parts of the State, looking to his candidacy.

SAYS AMERICA MUST GIVE AUSTRIA AID

Continued from Page 1, Column 6.

relief work in Austria by the American Relief Administration to avoid certain burdensome features in United States law regarding the spending of money for relief in enemy countries.

With the money thus available, ostensibly from a British source, the Americans sent to Austria American supplies in American ships to the American distributing organization, which placed them in the hands of the people.

Urge Help to Ex-Enemies.

Copyright, 1919, by The New York Times Company
Special Cable to THE NEW YORK TIMES.

LONDON, Friday, Nov. 28.—The Daily Chronicle welcomes Lloyd George's announcement that the Supreme Council at Paris is making comprehensive arrangements for a large international credit to alleviate the central Europe situation. It says:

"Unless a remedy is soon found the economic misery of a large part of the continent will pass all limits and no one can foresee what disasters it may not entail. The problem of credit is too large for any single power like ourselves to deal with. Nothing less than a comprehensive arrangement for large international credits will avail.

"We are glad to see from the Prime Minister's statement that the British Government appreciates the full force of this conclusion and are acting accordingly, but it is essential that the United States should join, and should contribute that part of the expenditure which must be incurred in dollars. Urgent representations, said Lloyd George, have been made to the American Government in this sense. Let us hope they will be favorably received. It is difficult to see how otherwise the United States can finance its exports.

"This help is primarily due to our own Allies, to France, Italy and Belgium, to Poland, Czechoslovakia, and the rest, but it will have also to be given to our ex-enemies, and notably to Germany, whose exchange yesterday stood at 183 marks to the pound sterling, instead of the normal 20. You cannot milk a starving cow until you have fed it. Only a Germany which has been helped to her feet economically can make that reparation to her ex-enemies which Germany ought to make."

Rare Sheep for New York.

Special Cable to THE NEW YORK TIMES.
Copyright, 1919, by The New York Times Company.

PEKING, Nov. 27.—Roy Chapman Andrews of the American Museum of Natural History has returned from a hunting expedition to Mongolia with the best collection of sheep specimens ever obtained.

THE GORHAM CO
Silverware & Goldware

Buy silverware for every purpose where silverware is used and remember that the uses of silverware are as numerous as its use is long.

Fifth Ave. at Thirty Sixth St.
or
17-19 Maiden Lane
New York

C 1919

The Store is closed at 5 P. M. daily

B. Altman & Co.

MADISON AVENUE - FIFTH AVENUE, NEW YORK
Thirty-fourth Street — Thirty-fifth Street

A New Importation of
Men's Fine Sweaters

recently received from Scotland, is now displayed in the Men's Furnishings Department on the FIRST FLOOR

These sweaters, variously made of worsted, alpaca, cashmere and silk-and-cashmere, in plain and novelty weaves and colorings, embody everything that is most desirable in sweater styles for men.

The prices (in stock) range from $18.00 to 50.00

The Department for
Youths' Clothing

is specially featuring, in regular stock

Youths' Woolen Suits
(sizes 15 to 20 years)

in models designed especially to please the exacting youth who is just entering into young manhood.

These suits are priced as attractively as they are made—

at $22.50 to 50.00

(Department on the SIXTH FLOOR)

"The Wardrobe" of Centemeri Gloves

THE GIFT SET OF USEFULNESS & CHARM
FIVE TO ONE HUNDRED DOLLARS

HAVE you seen these captivating Centemeri Glove Wardrobes for madame or mademoiselle—

The bully sets there are for daddy, brother, son or one's best chum—

Warm gloves, *dress* gloves and *everyday* gloves in gift set combinations affording full opportunity for thoughtful selection—

From our extensive stock of imported French Kidskin gloves of the exquisite quality made in our Grenoble factory—

And staunch handsome domestic gloves, of Capeskin, Buckskin and Mocha—

Gifts that are different, delightful.

Men's Gift Set No. 2 at 10.00

Tan Capeskin *warm* gloves, knitted wool-lined and strap wrist 5.50

Gray Arabian Mocha *dress* gloves, pique sewn, light weight and superb quality, 4.50

Women's Gift Set No. 17 at 18.50

French Kidskin *dress* gloves—a semi-Mousquetaire with gore insert and stitching in contrasting tone; full pique sewn; white, black, gray, gunmetal, mode and soft neutrals 8.00

Capeskin *street* gloves, one clasp, pique sewn, contrasting crochet embroidery; handsome tan and gray shades . . 3.50

Fur-lined tan Capeskin *warm* gloves, extra long wrist with strap; for motoring or any cold weather need 10.00

Women's Gift Set No. 11 at 6.00

French Kidskin *dress* gloves, two clasp, over-seam sewn; white, black and an assortment of 13 colors 3.50

Tan Capeskin *street* gloves, one clasp, self embroidery 2.50

Men's Gift Set No. 10 at 28.00

Centemeri "Pouch" gloves for motoring, aviation and winter sports—a double glove with knitted wool lining; knitted wool lined pouch for fingers; thumb is lined with knitted wool and interlined with chamois skin; tan or khaki Capeskin 12.00

Heavy tan Capeskin *business* gloves with full chamois lining; the handsomest, warmest all-purpose glove made . 7.50

Gray Arabian Mocha *dress* gloves, pique and P.X.M. sewn 4.50

White French Kidskin *evening* gloves one clasp 4.00

Only Four Saturdays Before Christmas
Sets may be broken or added to as desired

Centemeri Gloves

400 FIFTH AVE.
Philadelphia Store, 123 South 13th St.

Store Closes at 5 P. M.

Lord & Taylor

38th Street —FIFTH AVENUE— 39th Street

Men's
Ready-for-Service
Suits and Overcoats

At a price that will be sure to interest hundreds of Men Today

$45.00

Just arrived—a large shipment of Suits and Overcoats—Orders were placed months ago—Could not go into the wholesale market and duplicate them in many instances at the price we have fixed for Today's selling.

Come as early as convenient—all sizes in all models when the Sale starts.

The Suits at $45
Desirable all wool fabrics in solid colors and mixtures—greys, browns and greens—excellently tailored.
Other Sujts up to $75.00

Town Ulsters at $45
Double-breasted, belted back models in soft fleecy fabrics—browns, greys and heather mixtures; sizes 34 to 44.
Overcoats, $40.00 to $110

No Charge for Alterations.

Fourth Floor

JAMES McCREERY & CO.
6th Avenue 34th Street

Imported
French Perfumes
"Imprisoned Souls of Flowers from Sunny Gardens of France"

What more acceptable gift can you give her than some of her favorite Parfum?
These prices do not include tax.

Coty's

La Rose Jacqueminot Extract	18.00
La Violette Pourpre Extract	9.25
Lilac Toilet Water	9.25
Styx Toilet Water	9.25
L'Effleurt de' Coty Toilet Water	9.25
La Violette Pourpre Toilet Water	9.25
La Rose Jacqueminot Toilet Water	9.25
Ambre Antique Extract	18.00

Houbigant

Ideal, Extract, large size	25.50
La Rose France Extract	6.00
La Rose France Extract	11.00
Coeur de Jeannette Extract	6.00
Violette Houbigant Extract	10.00
Evette Extract	3.25
Coeur de Jeannette Toilet Water	7.25
Mes De'lices Toilet Water	7.85
Premier Mai Toilet Water	7.50

Violet

Ambre Royal Extract	3.25
Bouquet Farnese Extract	6.50
Bouquet Farnese Extract	30.00
Extra Muguet Extract	3.25
Freesia Extract	3.25
Veldor Extract	3.25
Gardenia Extract	7.00
Remau Fleuri Extract	6.50
Remau Fleuri Extract	12.00
Fleur de Jasmin Extract	4.50
Oryane Extract	3.25
Rasomine Extract	4.50
Rasomine Extract	7.50
Quinte Essence de Violette Extract	10.00
Prelia Extract	10.00
Niobe Extract	20.00
Valriene Extract	20.00
Bouquet de La Marie Extract	9.75
Tanagra Extract	7.50
Muguet Concentre	3.75
Muguet Concentre	10.00
Violette Concentre	3.75
Violette Concentre	10.00
Violette Concentre	20.00

Guerlain

L'Hure Bleue Extract	13.80
Fol Arome Extract	13.80
Champs Elysees Extract	13.80
Apres L'Ondee Extract	7.50
Rue de la Paix Extract	12.00
Kadine Extract	12.00
Quand Vient L'ete Extract	12.00

Miro-Dina

L'Orea Extract	9.00
Rariniss Extract	16.75
Clematite Extract	16.80
Soiree Enchantee Extract	15.90
Chantecler Extract	9.90
Rose D'Amour Extract	8.50
Regent Violette Extract	8.50
Muguet Des Champs Extract	8.50
Lilas Extract	8.50
Eleasia Extract	6.50
Rariniss Concentre	4.00
L'Orea Concentre	4.00
L'Orea Toilet Water	8.90
Rariniss Toilet Water	8.90
Rariniss Toilet Water	9.90
Clementite Toilet Water	8.90
Soiree Enchantee Toilet Water	8.90
Chantecler Toilet Water	7.90
Rose D'Amour Toilet Water	7.90
Regent Violette Toilet Water	7.90
Muguet Des Champs Toilet Water	7.90

JAMES McCREERY & CO.
5th Avenue 34th Street

DUTCH ARE CALM ON EX-KAISER'S FATE

Government Expects Demand for Extradition, Which Will Be Denied.

FINDS MANY ARE OPPOSED

Request from the Allies Will Be Considered and Refused on Judicial Grounds.

Copyright, 1919, by The New York Times Company.

Special Cable to THE NEW YORK TIMES.

THE HAGUE, Nov. 27.—In spite of innumerable reports pouring in from Paris and London in the last few days affirming that a demand for the extradition of the ex-Kaiser is now imminent, the Dutch Government appears to remain calm and collected, blissfully ignoring them.

From Governmental sources I learn that the attitude of the Dutch Government on this question is that the matter of the ex-Kaiser's trial has not yet been taken seriously, as the Government is quite convinced that nothing will ever come of it. I learn that this opinion prevails also in the ex-Kaiser's entourage.

The Dutch Government anticipates a demand, but this demand will be refused on jurisdical grounds after due deliberation. A representative of the Government explained Holland's attitude to me thus:

"If this demand should come the Dutch Government would be obliged to deliberate on the questions, first, if she is formally, and, second, if she is morally justified in the delivery. The first question depends on whether the national Constitution allows extradition and can be defended on jurisdical grounds. The second question touches on the question of the right of asylum and Holland's traditional attitude toward refugees. Added to this is the fact that even in the allied countries a large part of public opinion is bitterly opposed to extradition."

I learn on good authority that the ex-Kaiser is not expected to move into his new house at Doorn until April.

ACTORS' EQUITY BALL.

Begin Drive at the Astor on Dec. 20 for a $700,000 Theatre.

The Actors' Equity Association, beginning a drive to raise $700,000 for the construction of a clubhouse and theatre, will give a ball at the Hotel Astor on Dec. 20. The intention of the association to build a theatre of its own was made known at an Equity meeting a few weeks ago.

Earle Boothe, chairman of the committee in charge, said that the ball would be given "for the benefit of a group of capitalists who will back our theatre providing we can prove that the Equity is a live proposition." The actors do not expect to produce plays, but will book productions at their theatre on condition that every member of the company is an Equity member.

It is purposed to follow the Hotel Astor ball with a series of additional entertainments.

Harriet McConnell Makes Debut.

Harriet McConnell, a contralto with voice and temperament alike remarkable for so young a woman, made her first appearance in song recital at Aeolian Hall last evening before an audience quick to appreciate her dramatic appeal in the Hebrew "Rachem" of Mana Zucca, as well as in English songs dedicated to her by Rhea Silberta and Carolyn Bassett. Miss McConnell came here from Australia with her mother, to whom it is said she owes both her musical inheritance and training. Without as yet the depth and power of maturity, her voice has already wide range, and a rich middle register as well as considerable variety of style, shown in French songs, old Italian pieces, and an air from Mendelssohn's "St. Paul".

Tacoma I. W. W. on Hunger Strike.

TACOMA, Wash., Nov. 27.—Twenty-two alleged I. W. Ws held in the city jail on a charge of syndicalism today refused to eat meals offered them or to talk with their jailers.

GALE SWEEPS WEST COAST.

Damages Shipping in San Francisco Bay and Orange Crop.

SAN FRANCISCO, Nov. 27.—A gale which reached eighty-four miles an hour on Mount Tamalpais, and which was accompanied by low temperatures and snow, raged along the Pacific Coast today.

Shipping in San Francisco Bay was damaged and the army transport Mount Vernon was torn from her anchorage. Later the vessel was pulled in place by tugs.

Snow fell in Los Angeles, while at the army aviation field, near Riverside, two inches of precipitation were reported. In Central California trees were uprooted by the wind and the orange crop was damaged.

DENVER, Col., Nov. 27.—Destructive storms were sweeping over various sections of the country today, between the Missouri River and the Pacific Coast.

The extent of the damage done cannot be estimated at this time, but the local weather bureau reports indicate that the greatest loss will be to the live stock herds on the open range.

Trains generally were running from one to six hours behind schedule and wire service was seriously crippled. Snow covered virtually the entire country from Kansas to the west slope of the Sierra Nevada Mountains, and from Canada to Northern Arizona.

SUCCESSORS TO HAASE.

Choice of Independents Bodes Ill for German Socialist Union.

BERLIN, Nov. 26.—Opposition to a union of the Independent Socialists with the Majority Socialists is indicated in the action of the Independent Socialist faction today in electing Alfred Henke of Bremen and Fritz Geyer as Presidents with equal rights, to succeed the late Hugo Haase as leader of the Independent Socialist party in the German Reichstag. Henke and Geyer, with Frau Louise Zietz, who was elected Secretary of the faction, belong to the left wing of the party, which has opposed Herr Haase's advocacy of moderation. It is believed that unless big concessions are made co-operation between the factions will be impossible.

Herr Henke was conspicuous in the Red riots last Spring, while Herr Geyer was a prominent figure in the Spartacide insurrection in Leipsic.

FRANKLIN SIMON BOYS' SHOPS—FIFTH FLOOR

Are Featuring

Fine Genuine Shell Cordovan Shoes *for* Boys

$9.50

By the word *genuine*, we mean that inner layer of hide on the horse's hip, which is so hard to get. But it's in these shoes all right! They're the right color, too—that rich coveted Cordovan shade that everybody wants. And the models and the workmanship are on a par with the leather. Great shoes for looks, for service and for value. *Sizes 1 to 6 in all widths.*

Franklin Simon & Co.
Fifth Avenue, 37th and 38th Streets

Boys' and Children's Haircutting Shop—Fifth Floor

JACKMAN
Furs

Premier Showing of

Coats, Wraps and Dolmans

Specially Priced for Friday and Saturday

Smart Coats of Mole, belted, 36 inches long $310
Exclusive Wraps of Scotch mole of fine quality, 46 inches long $460
Dolman of Hudson Seal combined with Mole, 44 inches long $470
Hudson Seal Wrap of fine quality and workmanship, 46 inches long $460
Hudson Seal and Mole, very prettily combined in this dolman, 46 inches long $460
Wraps of Hudson Seal of finest quality developed in an exclusive model, length 46 inches. $480
Mole—dolman of distinctive style with best of workmanship throughout, 45 inches long $480
Mole Wrap, length 45 inches, richly lined $440
Mole Trimmed with Hudson Seal in a distinctive and unusual model $480
(Fur tax included in prices)

SMART WALKING COATS of Hudson Seal, Squirrel, Beaver, Nutria, French Seal, Natural Muskrat at prices which our enormous wholesale business alone make possible.

SPECIAL

Fox Scarfs in Taupe, Black and Poiret (brown) shades—Exquisitely lined $35

WM. JACKMAN'S SONS
America's Leading Wholesale Furriers
35 to 39 WEST 35 ST., *Salesroom Ninth Floor* NEW YORK
Patrons Out of Town can purchase these goods through their local store that sells the Jackman Furs (name on request.)

TIFFANY & Co.
FIFTH AVENUE & 37TH STREET

PEARL NECKLACES AND SINGLE PEARLS OF ALL SIZES

RUSSEKS
FIFTH AVENUE
Between 34th and 35th Streets

Smart Afternoon Dress of Duvetyn
$49.50
formerly $89.50

Sale of
Dresses
$49.50 *up*
formerly $100.00
Dresses of Duvetyn
Dresses of Tricotine
Dresses of Velvet
Dresses of Satin

You can't cure a dead tooth

But dead teeth can kill you. Nature meant that teeth should endure for life—yet it's possible to ruin them in a month.

Why neglect teeth? Is it such a terrible task to clean them regularly? You keep your face clean from vanity—keep your teeth clean for your life's sake.

keeps teeth alive

Mennen Cream Dentifrice cleanses teeth scientifically—breaks down tartar formations—removes tobacco stains.

And then it aids Nature to preserve your teeth. It stimulates the flow of saliva. Saliva destroys the poisons of food decay.

A 20 per cent content of alcohol exerts an antiseptic action. Aromatic oils make Mennen's pleasant to use, with a cool, refreshing after-taste.

It is so concentrated that a half-inch or less is enough, and therefore very economical. It costs 35 cents.

THE MENNEN COMPANY
NEWARK, N.J. U.S.A.

You can be *so* Smart

and still be comfortable when Jack Frost is nipping!

To Grandmother, "Woolens" meant great cumbersome garments of much weight and no style whatever.

Today—but look at the Jaeger sport sweater sketched below! Soft as down, light as a feather and so cosy and warm. It is also a joy to the eye that recognizes smartness and Jaeger offers everything in soft, pure wool for the modish woman.

Dr. Jaeger's Sanitary Woolen Systems Co.

NEW YORK—306 Fifth Avenue, 22 Maiden Lane
PHILADELPHIA—1516 Chestnut Street.
BOSTON—402 Boylston Street.
CHICAGO—30 N. Michigan Ave.
WHOLESALE—305 4th Ave., New York

Jaeger Woolware
100% PURE NATURAL WOOL

Independent Warehouses
INCORPORATED
Incorporated by the GUARANTY TRUST COMPANY OF NEW YORK and the LIBERTY NATIONAL BANK OF NEW YORK

THIS Company is organized to acquire and operate an extensive chain of storage warehouses in the principal ports of entry of the United States, and in the more important industrial and agricultural centers of the country.

The Metropolitan District of New York, for instance, is covered by a group of warehouses, bonded and free, convenient to railroad terminals, and within free lighterage limits of New York harbor.

For the storage of general merchandise, this Company offers to merchants, manufacturers, importers and exporters a modern and scientific warehousing service.

Immediate Automatic Insurance

We effect immediate automatic insurance of merchandise, if desired, without inconvenience to the owner. Write for full details of this new and vital service in storage warehousing.

Financial Facilities

The facilities at the command of this Company are such as to enable us fully to care for the financial requirements of our customers.

We shall be pleased to have our representative call, at your convenience

Independent Warehouses
INCORPORATED
56 UNION SQUARE (4th Avenue & 14th Street) NEW YORK

Brooklyn Eagle Fall Book Number

WILL APPEAR

Saturday, November 29, 1919

A few of the features:

"Is a Writer Great Because He Is Quoted?" an article by Professor Brander Matthews.

"Fiction in the Twentieth Century," a resume by Hamilton Ormsbee.

George Eliot Centenary Article, with Eliot pictures and poems.

Reviews of important books by the Rev. J. H. Melish, C. A. ("Tod") Robbins and other prominent Brooklynites.

Half-hours with well-known authors.

Special Children's department: What's what in the fall books for youngsters.

Together with reviews of the worth-while books of the season; suggestions for Christmas gift buying—new fiction, new history, new biography, new poetry.

An Extraordinary Number
Remember the Date—Nov. 29

You wouldn't think it but---

they sell for one-third less!

From miles around they come—from the Battery to the Bronx, from Brooklyn, Jersey, *everywhere*—thousands upon thousands of men come to 119 Walker Street for their Overcoats.

They come—not just because we sell for one-third less—but because they want smarter style, finer all-wool fabrics and better tailoring. They get it too—because we've made Overcoats for 40 years and we make them *right.*

Moe Levy Suits and Overcoats *do* sell for *one-third less* because we produce all our own clothes and have no middleman's profits to pay—our store is on Walker Street, where rents are low—our volume of business is bigger than any other store.

Come down today and pick out *your* Suit or Overcoat from the largest, finest stock in town—and then pay one-third less for it.

KidKlothes

The most popular line of boys' clothing in town, because they're styled just like our men's clothes—made of all-wool fabrics—priced at one-third less.

$8.95 to $25

Super Clothes $25

Super Clothes is a line of surprises—the biggest $25 worth of clothes value in New York, because of economical selling methods.

Betterbilt $40

Individually styled all-wool Suits and Overcoats—all that a custom tailor can offer you—at a price no custom tailor can match.

Right-o Clothes

Live-wire styles for live-wire men—Suits and Overcoats with more than the usual amount of snap, dash and pep.

$25 to $75

Moe Levy & Son

Our Only Store **119-125 Walker Street** *New York City*

Every Subway *or "Elevated" from Brooklyn and New York transfers direct to Canal Street Station, within sight of our store*

DELEGATE ATTACKS JAPAN'S LABOR LAW

Masumoto Calls His Government "Autocracy Which Is the Enemy of Social Justice."

DEMANDS 8-HOUR DAY THERE

Kamada, for Tokio Government, Defends Special Treatment—Denies Hostility to Unions.

WASHINGTON, Nov. 27.—U. Masumoto, labor delegate from Japan, speaking today in the International Labor Conference, characterized his Government as "an autocracy which is the enemy of social justice."

Mr. Masumoto was discussing a proposal providing for special consideration for countries, including Japan, in which industrial development has been retarded. He charged that the opposition to the application of the eight-hour law in Japan was for the purpose of supporting autocracy.

"Can you believe it when I say that behind this flag," Mr. Masumoto said, pointing to the colors of Japan, "there are several millions of toilers unjustly treated under the autocracy which is the enemy of social justice."

"Japanese workers, he declared, were opposed to special treatment, "because such special treatment is not needed on account of the condition of the general industrial life, but rather for the protection of autocracy."

Once more pointing to the Japanese flag he declared that under it "there is a police regulation whose aim is to interfere with the organization of labor."

E. Kamada, Government delegate, replying for Japan, defended the attitude of the committee in reporting that his country be classed among the nations with special consideration.

Kamada declared that since the factory system of Europe and America had been introduced within the last twenty or thirty years, conditions in Japan were different. Only since the Paris Peace Conference gave prominence to labor problems had the study of these matters been treated with importance in Japan, he said.

"The reason why the Japanese people have thus become suddenly wideawake to the importance of labor problems is that they now appreciate the fact that the peace of the world can no longer be realized if the interests of working people be ignored," Kamada said.

The Government's wish to adopt a nine-and-a-half-hour instead of the eight-hour day, he said, might "seem to some to put Japan in an unenviable position," but added that the enforcement of a nine-and-a-half-hour day in Japan meant a reduction of two hours, as a rule, and in some industries three or four hours a day.

"This will entail," he said, "a far more abrupt change for Japanese industries than would be reduction of working hours from ten to eight per day for European countries."

Kamada said no law in Japan prohibited the formation of trade unions, but that the Government was making preparations "to enact a law positively recognizing trade unions, so as to encourage their formation and development under its protection."

"As for the injustice and the oppression by the employers which has been charged," he continued, "I deny them with responsibility. Those things, let me declare to you, are impossible in these days, when we have the 200 factory inspectors and effective system of inspection."

The conference probably will adjourn tomorrow. Only one more proposal remains to be considered, and it is expected to be disposed of speedily.

Selection of the next meeting place probably will be deferred.

Plan Religious Work Among Jews.

Plans for an extensive campaign for religious and educational work among the Jews in this country will be formulated at the Reconstruction Convention of the Union of Orthodox Congregations of America, which will begin tomorrow evening at the Ohab Zedek Synagogue, 14 West 116th Street. Delegates from twenty States, it was announced, will be present.

MUCH RATHER

We would rather give an Owner a figure that we can live up to than disappoint him later on and have to live it down.

THOMPSON-STARRETT COMPANY
Building Construction

Park-Taylor

2nd Floor

Better style and finer quality at lower prices!

Yes! Park-Taylor styles *are* better—every Suit and Overcoat is brisk and snappy in style and tailored by expert workmen. The fabrics are the finest all-wool, too.

No matter how high a price you pay you can't buy more than what Park-Taylor gives you for *low* prices.

We do sell for less because it *costs us less to sell our clothes.* We keep quality *high* and prices *low* by producing all our own clothes—selling from economical second-floor shops—to thousands of men.

Master-Tailored $25 to $50

Master-tailoring by our own skilled designers puts Park-Taylor Suits and Overcoats in the thoroughbred class.

Come here for "the newest styles—first"—*you need not buy, but you will.*

Open Evenings Until 8 o'clock — Saturdays Until 10 P. M.

Park-Taylor

Four Convenient Second-Floor Shops

173 Broadway, Entrance on Cortlandt Street } 2nd Floor { 1551 Broadway, Corner of 46th Street
1333 Broadway, Bet. 35th and 36th Streets } { 149th St., Bronx, Bet. Third and Bergen Aves.

P.-T. Customers Are Our Best Salesmen

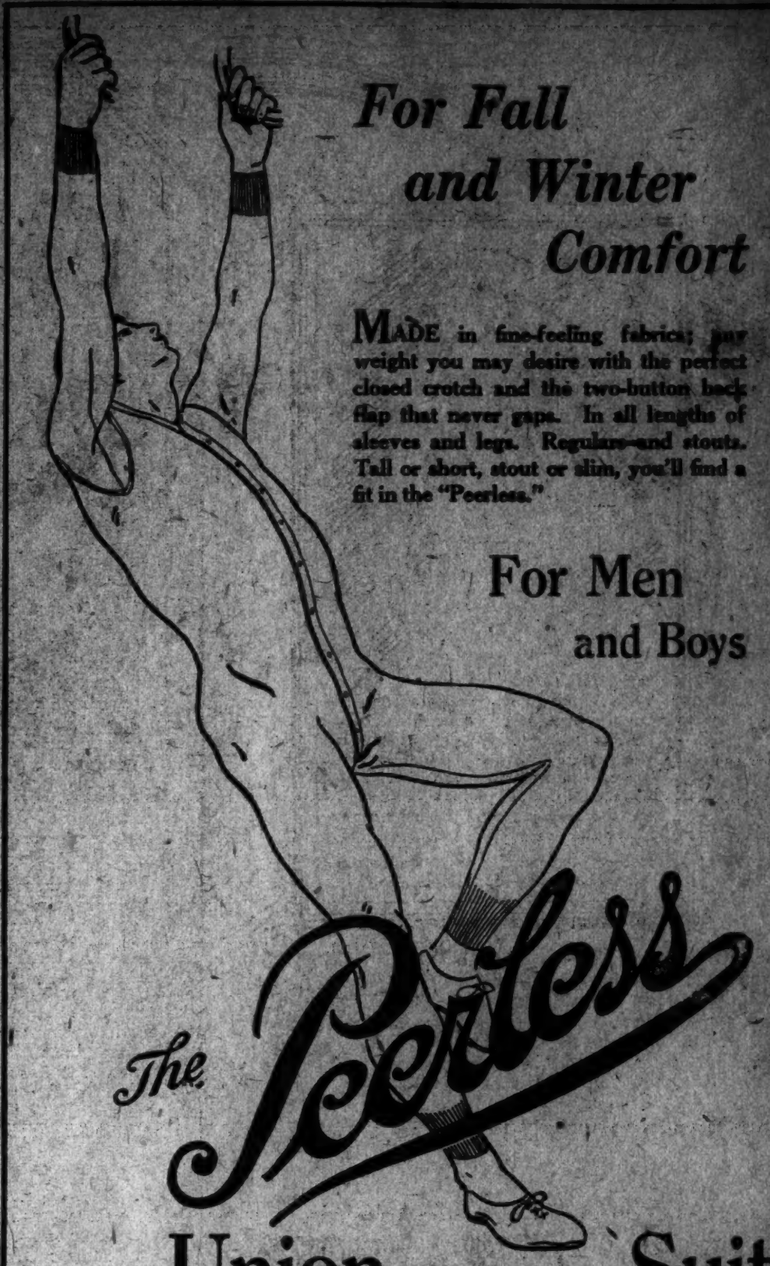

For Fall and Winter Comfort

MADE in fine-feeling fabrics; any weight you may desire with the perfect closed crotch and the two-button back flap that never gaps. In all lengths of sleeves and legs. Regulars and stouts. Tall or short, stout or slim, you'll find a fit in the "Peerless."

For Men and Boys

The Peerless Union Suits

For Sale in New York by Leading Dealers and by Prominent Stores Everywhere

Peerless Knitting Mills Co., Mattapan, Mass.

W. L. Douglas

"THE SHOE THAT HOLDS ITS SHAPE"

$6 $7 $8 $9 & $10

You can save money by wearing W.L. Douglas shoes, the best known shoes in the world. Sold by 106 W. L. Douglas own stores and over 9000 shoe dealers. W.L. Douglas name and the retail price stamped on the bottom guarantees the best shoes in style, comfort and service that can be produced for the price. The stamped price is W. L. Douglas personal guarantee that the shoes are always worth the price paid for them. The prices are the same everywhere—they cost no more in San Francisco than they do in New York.

W.L. Douglas shoes are sold through our own stores direct to the wearer at one profit. All middlemen's and manufacturing profits are eliminated. By this method of marketing our shoes W. L. Douglas gives the wearer shoes at the lowest possible cost.

W.L. Douglas $7 and $8 shoes are absolutely the best shoe values for the money in this country. They are the leaders everywhere. W. L. Douglas $9 and $10 shoes are made throughout of the finest leather the market affords, with a style endorsed by the leaders of America's fashion centers; they combine quality, style and comfort equal to other makes selling at higher prices.

W. L. Douglas shoes are made by the highest paid, skilled shoemakers, under the direction and supervision of experienced men, all working with an honest determination to make the best shoes for the price that money can buy.

If W. L. Douglas shoes cannot be obtained in your vicinity, order direct from factory by mail. Parcel Post charges prepaid. Write for Illustrated Catalog showing how to order by mail.

W. L. DOUGLAS SHOE CO. 214 Spark Street, BROCKTON, MASS.

BOYS' SHOES Best in the World $4.00 $4.50 $5.00

CAUTION—Insist upon having W.L. Douglas shoes with his name and price stamped on the bottom. If the stamped price has been mutilated BEWARE OF FRAUD.

W. L. Douglas Stores in Greater New York:

★35 Nassau Street.
847 Broadway, near 14th.
★1252 Broadway, cor. 30th St.
1493 Broadway (Times Sq.)
★ 964 Third Avenue.
★1452 Third Avenue.
★2202 Third Av., cor. 120th St.
★2779 Third Av., bet. 149th & 147th Sts.
347 Eighth Avenue.
★ 250 West 125th Street.

BROOKLYN.
★ 706 Broadway, near Thornton St.
★1367 Broadway, cor. Gates Avenue.
★ 478 Fifth Avenue, cor. 11th Street.
★ 859 Manhattan Avenue.
★ 449 Fulton Street.

JERSEY CITY—13 Newark Avenue.
★HOBOKEN—120 Washington Street.
★UNION HILL—276 Bergenline Ave.
★NEWARK—831 Broad Street.
★PATERSON—192 Market St., cor. Church.
★TRENTON—29 East State Street.

Stores marked with a ★ carry complete lines of W. L. Douglas Shoes for Women

CROSS LONDON — GLOVES
Capeskin
Real Kid
Mocha and
Buckskin
For Men and Women
The World's Greatest Leather Store, 464 Fifth Avenue, New York; 353 Broadway Boston—145 Tremont Street. London—98 Regent Street.

MADE WITH THE Lion Collars OVAL BUTTONHOLE

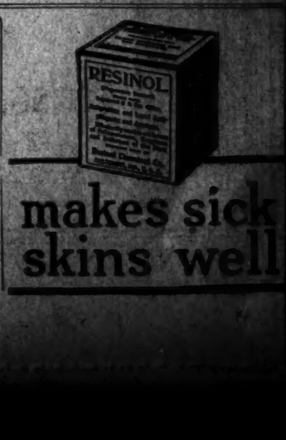

makes sick skins well

This is one of the new, full-belted, double-breasted, bench-tailored Ulsters featured among the stocks just added to our Thanksgiving Special assortments and priced at $36.50. Note the smart belted sleeve, the big deep pockets, the general air of roomy comfort and snug warmth.

You would be lucky to get such value as this elsewhere today, even at $50.00

You can see by the illustration how free this Ulster leaves the arms; it is cut extra full under the arms, yet leaves a nicely rounded shoulder line. The belt is detachable in back, if desired, or can be buttoned to give the semi-belted effect.

We carry an unusually large assortment consisting of the finest domestic and imported overcoatings.

An Exceptional Opportunity

Offering Unparalleled Values

THE tremendous demands recently made upon our stocks have obliged us to replenish our assortments with new garments which we had not intended to sell for several months. We are one-pricing this desirable merchandise now, in order to introduce Joseph Hilton values to more men. The assortments are, therefore, most complete; the variety of patterns, colors, fabrics, models and sizes unlimited; the values unparalleled.

There are 2,130 suits and overcoats in this offering—new, all-wool, bench-built garments—all marked at one price, $36.50, despite the fact that every model was designed and tailored to retail up to $50.00.

1,024 SUITS
1,106 O'COATS

$36.50

VALUES TO $50.00

If you need an overcoat or a suit for immediate wear, or if you are foresighted enough to anticipate conditions, this is an opportune time to buy liberally. Extra sales people will be on hand throughout this event.

Additional models are featured up to $65.00.

Selling At Our Fifth Avenue Store Only!

Boys' Norfolk Suits and Overcoats; built for style and service; guaranteed woolens; beautiful patterns and colors; specially priced from **$12.50 to $18.50**

The convenience of a charge account will be gladly extended to you upon application to the manager of any of our four stores.

Joseph Hilton

Do not confuse these Joseph Hilton stores with any stores operating under similar name. Be sure to note the addresses as given here and recognize the full name "JOSEPH HILTON" on the sign.

Nassau & Fulton Sts.
Raymond's Corner—131 Fulton St.

33d St. & 5th Ave.
334 Fifth Ave.—Opp. Waldorf-Astoria

36th St. & Broadway
1333 Broadway—Directly Opp. Herald Bldg.

243 Broadway
Opposite City Hall Park

ASK FIGHTERS' VIEWS ON WAR MEMORIAL

Ex-Soldiers and Sailors Will Say What Form They Wish It to Take.

LEGION TO TAKE A VOTE

Municipal Art Society Acts to Bring About Wider Discussion of Project.

Sentiment for a wider discussion of the form of the city's war memorial has been brought to a head, it was announced yesterday, by a conference of the Municipal Art Society, at which it was decided to take a referendum among soldiers and sailors on their choice for the memorial. The American Legion is the agency through which the referendum will be had. The question will go out to all the posts in the city this morning.

Although the referendum will not be binding on the Mayor's Committee, which is to decide the question, it is expected the wishes of men who fought will be taken into account.

Protests were made several weeks ago against the committee's course of procedure. It was asserted that scant notice had been given of a public hearing at City Hall, and that as a result the attendance in no sense represented the persons and associations interested. The Fine Arts Federation, representing virtually all the city art societies, was not invited to the conference, although its committee previously had offered its aid to Rodman Wanamaker, chairman of the Mayor's Committee.

Members of the Federation said their only interest in the question was that the wishes of the public should be learned.

"The best idea for the memorial may come from any source," said C. Grant La Farge, Chairman of the special committee of the Federation. "But there must be some effort to get these ideas, and there must be a committee which can put them into shape."

The Municipal Art Society's conference was the result of the efforts of persons interested in the memorial to start discussion which might lead to greater interest. The Chamber of Commerce, the Fine Arts Federation, the Merchants' Association, the Federated Civic Associations, the New York City Federation of Women's Clubs and the American Legion were represented at the meeting.

The Legion's referendum will go out to 250 posts in the five boroughs. It is signed by Russell E. Sard, New York State Commander of the Legion, and reads:

"It is recognized as only fair that the men whose services the memorial will commemorate should have a voice in this important matter, and consequently you are requested at your next meeting to discuss seriously and at length the nature and form which your members think this memorial should take.

"The memorial will, of course, be of a permanent nature, and will be of a dignity and size in conformity with the desire of the world's greatest city to do honor to her brave citizens who fought in the greatest war of history. It is not the desire of this office to influence in any way the opinion of any post, and it is therefore requested that an intensive study of this question be made that a proper decision may be reached."

Wade H. Hayes, Adjutant of the New York State Department of the Legion, said yesterday that it was particularly fitting that the men who performed the deeds that are to be memorialized should have a voice in the nature of the memorial. The referendum, he said, will close Dec. 31, and the result will be announced New Year's Day.

PERISHES IN FLAMES.

Freehold, N. J., Man Victim of Fire Caused by Explosion.

FREEHOLD, N. J., Nov. 27.—Albert Seewig, an ex-steward of a German liner interned in Hoboken during the war, who had established an antique business here, was burned to death in his shop this afternoon after an explosion.

Seewig and Richard Hornikel, an employe, were at work on the second floor of the building, 44 South Street, when the explosion occurred. Hornikel leaped through a window to the roof of another building and reached the street. Seewig became confused and ran to the third floor.

Persons attracted by the explosion saw him at a window with flames all about him. He was seen to fall backward and firemen found him burned to death.

He recently took out an accident policy for $10,000, calling for double indemnity if death occurred in a burning building. So far the authorities have discovered no relatives in this country. The origin of the explosion is not known. Flames caused a loss of $10,000 to the building and its contents.

Sale for Lenox Hill Settlement.

For the benefit of the Lenox Hill Settlement a rummage sale will be held for six days, beginning Monday, Dec. 8, in the Grand Central Building, Lexington Avenue and Forty-third Street. Many new features will mark the sale, and prominent society women are to assist. Among those interested are Mrs. Walter B. James, Mrs. Oliver Iselin, Mrs. Cornelius Vanderbilt, Mrs. E. H. Harriman, Mrs. Payne Whitney, Mrs. Robert L. Gerry, Mrs. Henry H. Rogers, Mrs. Willard D. Straight, Mrs. Douglas Robinson, and Mrs. Herbert L. Pratt.

PUSH TECHNOLOGY PLAN.

Specific Service to Industry Offered in Return for Funds.

BOSTON, Mass., Nov. 27.—The Massachusetts Institute of Technology is just beginning to approach the industries of the country with its plan of co-operation which, while it has for its immediate objective the raising of funds to provide more nearly adequate salaries for the members of its instructing staff, is considered likely to have far-reaching effects on educational and industrial plane.

The plan was necessitated by the element of time which governs certain large bequests made to the institute, and is designed to eliminate the delay which would result were certain large corporations, which actually want to give to the institute, compelled to await the action of their stockholders, as would be necessary were the contributions to take the form of gifts. One individual contribution of $3,000,000 is made directly conditional upon Technology's raising a like amount by Jan. 1, 1920.

Considered in its broader aspect, the Technology plan is declared to be the Americanization of a German idea. In Germany, both the technical school and the industry were subsidized by the Government.

"In effect Technology says to an industry: 'This institute is a source of supply for the most important element in your organization—trained men. We have furnished the men to whom you turn for new and more efficient methods of production. Your need for such as we produce is constantly increasing. If this school is to furnish its quota of these men, funds are necessary. Therefore it is from you, who gain most from the efforts of technically trained men, that we expect to raise the major portion of the money, and in order that your contribution to the fund may be above a suspicion of charity or philanthropy, we will contract to render certain specific services in consideration of an annual retaining fee.'"

WOMAN PLEADS FOR ARREST

Reluctant Patrolman Grants Request and Magistrate Fines Her $10.

That the defendant had insisted on being arrested and had tried to tear his coat, after he had escorted her from a restaurant at Seventy-fourth Street and Broadway, yesterday morning, was the charge made in the West Side Court by Patrolman Cornelius McGarvey of the West Sixty-eighth Street Station against the stylish appearing Miss Nellie Black, 32 years old, who gave her address as 58 West Seventy-second Street.

The woman, it was alleged, acted in a boisterous manner after becoming engaged in a controversy about her breakfast check at the restaurant and the policeman was called. So induced her to leave the restaurant, but upon reaching the street, according to the policeman, she insisted on being arrested and pulled at his coat.

The policeman finally arrested Miss Black, who was fined $10 when arraigned before Magistrate George W. Simpson in the West Side Court.

Crowds See Broadway Roof Blaze.

Traffic was held up nearly an hour while thousands of theatregoers last night gathered along Broadway, between Thirty-second and Thirty-seventh Streets, to watch firemen battle a fire on the roof of the Johnson Building, 1,333 Broadway, at Thirty-fourth Street. The blaze had its origin in a large electric sign, due presumably to defective insulation. The fire was soon put out with a damage of $500.

Harvard Fund $10,580,281.

The Harvard Endowment Fund reached $10,580,281 yesterday, a special Thanksgiving canvass adding more than $36,000. The new contributions included one of $10,000 by William Loftus Monro of Pittsburgh. A gift of $50,000 for a fund to aid needy students in the law school was made by Max Epstein of Chicago, President of the General American Tank Car Corporation.

If You Could Only Feel "Acid-Mouth!"

Then you would naturally do everything in your power to overcome it before it had time to create even the smallest cavity in a tooth. But usually two or three or more good-sized cavities reveal themselves before you realize that destructive forces are at work in your mouth.

PEBECO
Reg. U. S. Pat. Off.
TOOTH PASTE
Counteracts "Acid-Mouth"

As "Acid-Mouth" is believed to be the chief cause of all tooth decay, it is well to be on the safe side and check or prevent harmful mouth acids by truly scientific means. The most scientific method undoubtedly is to have the teeth gone over carefully by a reliable dentist at least twice a year, and to brush them regularly twice a day with Pebeco Tooth Paste. There is nothing more conducive to the good looks and health of the teeth.

Lehn & Fink

Sold by druggists everywhere

You Save Money by wearing shoes with ADDITIONAL ADWEAR soles

First: The Soles wear three times as long because of the ADWEAR Process of treating sole leather. Vertical thread plugs give the additional life.

Second: By reason of this additional wear, half-solings are less frequent.

ADWEAR soles are money-savers on children's shoes. The best makes of shoes have these soles. Ask your dealer to show you a pair.

Adwear Process Sole Leather Machine Co.
FINANCE BUILDING, PHILADELPHIA

A double guarantee of warmth—these two-in-one GLOVES made of tan cape or natural buck with an inner glove of soft Scotch wool.

6.50, 7.50, 8.00 pair.

The wool gloves may be worn separately.

Best & Co.
Fifth Ave. at 35th St.
Gentlemen's Haberdashery
You Never Pay More at Best's

Charge purchases made the remainder of this month will appear on bill rendered January 1st.

Coffee Roasting for the Trade
Done by an expert, at low rates, minimum shrinkage. Give us your next order and convince yourselves. We take care of out-of-town accounts.
Faria, Costa & Co., Inc.,
86 Pine St., City.
Telephone 3280-4 John.

STOP THAT COLD
AT THE VERY START
HURLBURT'S CAMPHOR PILLS
TAKE ONE AT ONCE—If you sneeze, sniffle, or feel a chill coming on. Carry the small bottle at all times. Price 25c

The House of Kuppenheimer Clothes

© 1919 The House of Kuppenheimer

Playing The Game

DETERMINATION, vim, vigor, speed and persistent practice are the things that count. The team that has them is the team that usually wins.

And the same thing applies to the business of selling clothes. This store plays the game—we put all our energy into it. We mean to be winners—and we are.

That is why you can come to us for genuine satisfaction whenever you want clothes. We spare nothing to be prepared for you; we see to it that you get style, quality and the value you are entitled to get.

Suits and Overcoats in a variety big enough to suit any man—and values that are winners, too.

Kuppenheimer and Brill
Overcoats & Suits, $40 to $100

Town and Country Coats

The most swagger overcoats shown this season. English Raglans, with belt or without, just the thing for motoring, driving or walking, in town or out—$60 to $165

Brill Brothers

279 Broadway, 44 East 14th St. | Broadway, at 49th St., 1456 B'way, at 42d St. | 125th St. at 3d Ave., 47 Cortlandt Street | 2 Flatbush Ave., Brooklyn

ASK FOR THE NEW KUPPENHEIMER STYLE BOOK

United States Shipping Board Emergency Fleet Corporation
Offers For Sale
116 Steamship Hulls 5 Sailing Vessels 61 Converted Barges

Wood construction of the following type and tonnage:

Steamship Hulls	Converted Barges	Sailing Vessels
108 Ferris, 3850 t.	*55 Ferris, 3550 t.*	*3 Ferris, 3850 t.*
4 Gray's Harbor, 4300 t.	*3 Hough, 4400 t.*	*2 Kirby, 2000 t.*
2 Geary, 5000 t.	*2 Allen, 3850 t.*	
2 Hough, 4300 t.	*1 Continental, 1600 t.*	

Price Bare Hulls

Ferris Type, $75,000, Other Types, $21.40 per D. W. T.

Any equipment now on hulls to be paid for in accordance with an appraisal under our standard bill of material.

Hulls are moored at:

Portsmouth, N. H.; Wilson's Point, Conn.; Hog Island, Penna.; Beaumont, Texas; Lake Union, Seattle, Wash.; Alameda, Calif.; Columbia Slough, Portland, Wash.; Coos Bay, Ore.

These hulls are in various stages of completion. Some finished, others on the ways, at various shipyards in the Atlantic, Gulf and Pacific Coasts, which permits the purchaser making changes to suit his requirements.

Built to requirements of American Bureau of Shipping or British Lloyd's Register they represent, at above price, extraordinary value. A temporary certificate of classification furnished with each vessel so far as constructed.

A complete equipment as specified in Bill of Material No. 500 for Ferris Hulls will be furnished on the basis of $100,000 for each vessel.

Further data may be had on application to Supply and Sales Division, United States Shipping Board Emergency Fleet Corporation, 140 N. Broad St., Phila., or at any of the following district sales offices:

139 Centre St., New York City; Custom House, Boston, Mass.; 140 N. Broad St., Phila., Pa.; Hibernia Bank Bldg., New Orleans, La.; 922 Edison Bldg., Chicago, Ill.; Northwestern Bank Bldg., Portland, Ore.; Securities Bldg., Seattle, Wash.; 369 Pine St., San Francisco, Calif.

U. S. Shipping Board Emergency Fleet Corporation
140 NORTH BROAD STREET, PHILADELPHIA

Dobbs & Co. 620 Fifth Ave. 244 Fifth Ave. 2 West Fiftieth Street

Dobbs Hats

The Cavanagh Edge Process by which many of the Dobbs Hats are made gives permanence to the exquisite style of the exclusive Dobbs design. The character is felted into the hat by hand in hot water

Dobbs & Co
620 Fifth Ave. 244 Fifth Ave.
2 West Fiftieth Street

Underwood & Underwood Movies
—For More Than Forty Years—

—UNDERWOOD & UNDERWOOD have been making pictures.

The organization behind the name of UNDERWOOD & UNDERWOOD stands for the highest development of photography.

That is what we will put into your COMMERCIAL MOVING PICTURE, plus an arresting story, technically correct in every branch of production.

Let our Representative give you details. Write, or Phone Murray Hill 10000

Underwood & Underwood
Motion Picture Department
6 East 39th Street
New York City

© 1919 B.-N.P.Co.

It's New!

IT'S delicious. It's thirst-quenching.

And it *tastes like more.*

A smooth, full-bodied, *winey* flavor—the result of combining finest ginger with the clear, sparkling waters from Sprite Spring, in the foot-hills of the Adirondacks.

Drink a glass of Beech-Nut GingerAle today. Compare it with your favorite ginger ale.

BEECH-NUT PACKING CO., Canajoharie, N.Y.

Beech-Nut Ginger Ale
"Great!"

WYOMING RADICALS FACE DEPORTATION

Federal Authorities to File Information Against 52 Miners Seized in Raids.

TROOPS IMPRESS WORKERS

Men Express Readiness to Return to Their Jobs in the Collieries This Morning.

Special to The New York Times.

SHERIDAN, Wyo., Nov. 27.—Deportation proceedings will be instituted tomorrow against the most radical of the fifty-two coal miners arrested in Carneyville yesterday charged with violation of Judge A. B. Anderson's injunction. United States Attorney Charles L. Rigdan is expected to arrive in Sheridan tonight or tomorrow morning from Cheyenne to institute the proceedings. Information will be filed against all radicals against whom sufficient evidence can be secured, Major Dean, Commander of the military district, announced today.

Major Dean admitted today that the miners are being held without warrants.

Some of the prisoners went on strike in the guard houses this morning. One man was thrown into solitary confinement when he refused to sweep out. He declared he had never used a broom and never intended to. Plans for a hunger strike by some others were foiled when extra rations were issued the prisoners because of Thanksgiving Day.

In Monarch yesterday afternoon all miners of the camp were rushed to the union hall at the point of bayonets.

"We were to have met at 10 o'clock in the morning of Thanksgiving Day and would have voted to return to work anyway," said a union official in discussing the meeting. "The soldiers came and hurried the meeting along. None of the miners seem to have resented it, however, with the exception of one man who had just sat down to eat his dinner. The soldier who routed him out refused to let him finish his dinner and his wife refused to keep dinner waiting until he returned."

It developed today that only one miner in Monarch did not attend the meeting. He had been started down "the middle of the road" by soldiers. He watched his chance and hid in the bushes where, in spite of the intense cold, he remained for several hours after the troops had left the camp.

When the whistles blow for work in the six mining camps in Northern Wyoming tomorrow morning the miners will report for work, according to assurances voiced in all camps today.

The miners were impressed by the military raids which were conducted in Monarch and Carneyville by troops of the 15th United States Cavalry yesterday. Nine out of every ten miners questioned today responded in the affirmative. Yesterday's raids were treated everywhere as a joke. Perhaps it has been the spirit of Thanksgiving Day that has been responsible for this attitude, but officials are frankly surprised at the apparent lack of resentment on the part of the bulk of the miners.

All mines were closed today because of the holiday, but operators are prepared to resume full production tomorrow.

Authority for Arrest in Doubt.

SHERIDAN, Wyo., Nov. 27 (Associated Press)—The question of who has jurisdiction over fifty-two prisoners arrested by the Sheriff at Carneyville yesterday and held in the county jail at the request of the military commandant of Northern Wyoming had not been settled tonight.

Although the arrests were made by Sheriff Dolph Thomas and his deputies, the county officers said they acted under the protection of Major Warren Dean, in command of the Federal forces, followed threats against the miners who desired to return to work.

Major Dean today said he had called the matter to the attention of United States Attorney C. L. Rigdon at Cheyenne, and agents of the Department of Justice, adding that the military authorities had nothing upon which to detain the prisoners.

County officers say they were arrested for conspiring to prolong the strike in violation of the injunction issued by Federal Judge A. B. Anderson at Indianapolis, that they are suspected of having made the threats that kept other miners away from their work, and that they can be detained as undesirable aliens if for nothing else.

COURT BACKS DAKOTA SEIZURE

Federal Judge Refuses to Restrain Governor from Operating Mines.

Special to The New York Times.

FARGO, N. D., Nov. 27.—"All that can be achieved by means of writs of injunction has been tried, and it has not produced a ton of coal," said Judge Charles F. Amidon in the United States District Court here today in denying the application by the Dakota Coal Company, a Minnesota corporation, for a writ of injunction to restrain Governor Lynn J. Frazier from seizing and operating the lignite coal mines of this State.

"Nearly half a million miners continue the strike. As the Winter advances the crisis in the East deepens," said the Court. "It needs only the presence of North Dakota temperatures in the East to call into immediate action something besides injunctions.

"Every strike in a key industry involves three rights—the rights of the employer, the rights of the employes, and the rights of the public. The greatest of these is the rights of the public. The firm establishment of the supremacy by the law of the rights of the public is the next step in the life of the American people. Heretofore the public has been the sufferer. Private rights have been placed above public welfare. Employer and employes have been permitted to fight, while the public has acted simply as a police officer and borne most of the loss. By long suffering we have got sufficient wisdom to end that régime."

The State is now operating all the lignite coal mines, martial law having been declared by the Governor shortly after the bituminous strike began.

McADOO REPEATS CHARGES.

Denies Information on Operators' Profits Was Confidential.

William G. McAdoo gave out the following statement last night relative to the coal controversy:

"The coal operators assert that I gave out confidential information when I stated that profits of the mine owners in 1917 ranged from 15 to 2,000 per cent. on capital stock before deduction of taxes.

"This was not confidential information. The Treasury Department may publish statistical matter of this character any time. In fact, information concerning this very subject was furnished by me to the United States Senate in response to a resolution introduced by Senator Borah concerning profiteering, and was published July 5, 1918. See Senate Document 259, Sixty-fifth Congress, Second Session.

"In this report the returns of several hundred coal companies showed profits ranging from 15 to 800 per cent. on their invested capital in 1917. The range of profits was higher on capital stock. In short, many coal operators got back their entire invested capital several times out of their profits in 1917, as shown by the reports, and must not be on velvet."

TO ASK GOVERNORS TO ACT.

KANSAS CITY, Mo., Nov. 27.—Governor Frederick Gardner of Missouri announced tonight that unless the Federal Government takes action to end the soft coal strike by tomorrow, he will issue a call for a meeting of the Governors of all coal-producing States, to be held either at St. Louis, Chicago, or Indianapolis, to discover means of getting coal mined.

Governor Gardner was appointed Chairman of the committee to devise means to lower the cost of living, appointed at the conference of Governors held recently in Salt Lake City.

LEWIS LEAVES DOOR OPEN

Continued from Page 1, Column 1.

They also issued a statement as to their position in regard to the decision on the Garfield proposal. The statement reads as follows:

Washington, Nov. 27, 1919.

Hon. H. A. Garfield, United States Fuel Administrator:

Recognizing the seriousness of the present crisis and the urgent need of the country for coal, we wish to advise you that subject to your approval and conditions upon the mines resuming operations immediately, the Operators' Scale Committee of the Central Competitive Coal Field accept as a basis for the settlement of the present wage controversy and termination of the strike, the figures submitted by you to the joint meeting of operators and miners held yesterday evening, namely an average increase of 14 per cent. to be granted to all classes of mine labor, such increase to be apportioned in accordance with the wage bases that are acceptable to the employes and employers, thus preserving present differentials. Otherwise than as above modified in complete accordance with your proposal, the present contract in all its terms and conditions to be continued in full force and effect until March 31, 1922.

We have already notified the miners to this effect.

At the same time we wish to call your attention to the fact that the acceptance of this increase in wages without any increase in selling prices entirely eliminates the profits of a large number of mines. Such a large number, in fact, we fear that the production of coal will be seriously affected. We understand that operating statistics for 1919 are not now in your possession and we shall rely upon the Government, when such statistics are properly assembled and presented, to make such adjustments in selling prices as will permit these mines to make such fair and reasonable profit as they are entitled to under the Lever law.

THE OPERATORS' SCALE COMMITTEE OF THE CENTRAL COMPETITIVE COAL FIELD.

Delegates Leave for Their Homes.

WASHINGTON, Nov. 27 (Associated Press).—An abrupt end came late today to all attempts to settle the nation-wide coal strike by peaceful agreement.

Miners and operators spent a bleak Thanksgiving afternoon in embittered debate over the Government proposal for a 14 per cent. wage increase, made last night by Fuel Administrator Garfield, rejected it, and every other proposal that was forthcoming, and then dissolved, sine die.

Some of the participants went home tonight, and where the break left coal strike conditions not one of them, miner or operator, would say. Likewise, in official quarters there was silence.

Acting President John L. Lewis of the Mine Workers, though refusing to say one word as to the strike itself, which theoretically was called off in obedience to Federal Court injunction holding it a violation of the Lever act for war-time food and fuel control, scored the Government roundly at the conclusion of the conference. So did William Green, Secretary of the Mine Workers.

Operators, though accepting the Government proposal definitely in a letter of explanation to Dr. Garfield which they made public, intimated that the Government refusal to allow price increases would bear reconsideration.

It was behind closed doors that the coal situation reached its climax today, after involving the full attention of the Federal Government for two days previously. There was much heated oratory, but T. W. Guthrie of Pittsburgh, Acting Chairman of the Operators' Committee, described the parliamentary procedure succinctly as he came out.

The operators, by a prearranged plan, notified the Miners Committee for the Central Competitive Field of their acceptance of Dr. Garfield's plan, he said. This the mine workers promptly voted down. In turn the miners put forward a counter-proposal that Secretary Wilson's suggestion for a 31.66 per cent. wage increase be granted, and this the operators flatly refused. For the third time the operators renewed their formal offer of arbitration, and this the miners voted down. An adjournment was voted unanimously.

Though officially all of the proceedings today were in wage scale committees of operators and miners for the central fields, all semblance of a sectional discussion was dropped. All districts of the United States were represented at the final outcome, and the action taken was national in its bearings.

Operators, less communicative than the miners, went away from the session with varying resolutions. One or two had reached a determination, they said, to attempt coal production, regardless of the strikers, but most of them were in doubt on this point. Acting Chairman Guthrie indicated that as an organized body they had ceased to function, and that individual necessity and inclination would govern their action, though all would wait a little to see what the Government proposed.

Secretary Green of the mine workers accused Dr. Garfield today of "doing great injustice to a million miners" in making his analysis of the situation, and said the Fuel Administrator's action "approached the commission of a moral crime against the public."

"The mine workers cannot mine coal at his figure," Green declared.

Fuel Administrator Garfield tonight was informed of the result, but had nothing to say for publication. Officials looked for further steps by the Government, but there was considerable doubt as to what these would be.

MINERS DEMAND AN INQUIRY

West Virginia Workers Appeal to President and Congress.

CHARLESTON, W. Va., Nov. 27.—Predictions were made tonight by Benjamin F. Morris, Assistant Secretary of the Kanawha Coal Operators' Association, that 60 per cent. of the mines in the Kanawha district would be working tomorrow. All mines were closed today owing to it being a holiday. Production in the Kanawha district for Wednesday was estimated at 60 per cent. of normal by Mr. Morris.

Resolutions adopted at a meeting of the District Executive Board of District No. 17, United Mine Workers, held Thursday, were made public tonight by Fred S. Mooney, Secretary-Treasurer of the local union. Copies of the resolutions have been mailed to President Wilson, the members of the Cabinet, and to Congressmen.

"We have the assurances of a number of the members of Congress that they will go to the mat with us in securing a Federal investigation of conditions in the Guyan Valley field," Mr. Mooney said, "and we are confident from the information we have that there will be ample sufficiency of Congressional support to bring the desired action."

The resolutions assert that the Guyan operators compel the miners "to work under the most inhuman and unjust conditions; that these miners are denied the right to have their coal weighed; that they are paid wages greatly below those paid in the union fields," and that "the operators of the Guyan Valley now and for some years past have maintained a private army of thugs and gunmen for the purpose of preventing any attempts of the men to organize into a union."

The charge is made that "Governor Cornwall is now and has been doing all in his power to prevent an independent inquiry into the conditions within his jurisdiction."

ADOPT NEW COAL PAY SCALE

Alabama Operators to Grant 14 Per Cent. Increase, Beginning Dec. 1.

BIRMINGHAM, Ala., Nov. 27.—Coal operators of this State, with headquarters here, it was learned today, will begin paying miners Dec. 1 the 14 per cent. increase in wages suggested by Federal Fuel Administrator Garfield. Other Alabama operators are expected to do the same.

Present price for the run of mine digging in the basing fields is 85 cents a ton, which will mean 96 cents with the increase. Operators generally, it was stated, would make the price a round figure of 97 cents.

ST. LOUIS FEARS COLD SPELL

Special to The New York Times.

ST. LOUIS, Mo., Nov. 27.—The coal shortage in the St. Louis district has not reached an acute stage up to this time. The moderate weather here has made it unnecessary to make drastic orders to assure the delivery of coal to the poor, but a touch of wintry weather today, with the prospect of a cold spell, has caused the Regional Committee to look directly toward the supply of coal available for immediate use in the homes in the poorer districts.

Many factories and plants classified by the committee as nonessential have been closed, and several more will be compelled to close by the first of the week if the fuel situation is not relieved. Some nonessential industries are now operating by the use of coke, of which there is a considerable supply in St. Louis, but the price of coke is high, and it is almost prohibitive for manufacturing purposes. Many employes have been thrown out of work.

THE OPERA

By Richard Aldrich

"Carmen" at the Matinee.

"Carmen," given at the Metropolitan Opera House yesterday as an extra holiday matinee, attracted a large audience that heard a performance in which the only new element of importance was the work of the new French conductor, Albert Wolff. He showed in this performance the same interesting qualities that marked his conducting of "Faust" last week: a feeling for dramatic accent and expeditious movement, a rythmic pulse, a sense of color. Some of his tempos seemed even rather too fast for producing the desired effect.

Mr. Wolff also appeared to show a better understanding of the acoustics of the house and kept the orchestra under considerably more restraint as to volume of tone than he did the other evening. This was to the advantage of the whole effect. Attention was paid to many of the finer and less obvious features of the score, which abounds in features not always obvious and not always heeded.

Mme. Farrar repeated the impersonation of the willful heroine that she has made so familiar in recent years and which she has developed considerably since she first undertook it here and how costumes curiously. It does not show all the old quality of voice; perhaps nobody's impersonation shows all of his or her old quality of voice. Mme. Farrar sang several of her airs transposed upward, for "Carmen" is at least a mezzo-soprano's opera. Nor can it be said that finesse in the disclosure of Carmen's character is conspicuous in her interpretation; but it has a definite dramatic value of its kind and is an individual conception.

Mr. Martinelli's Don José and Mme. Sundelius's Micaela are familiar and have qualities which may be admired. Mr. Couzinou cannot be counted among the best of the Escamillos that have been heard at the Metropolitan.

The stage pictures, the divertissements of the ballet, and the stage management of the several scenes are admirably managed, and the singing of the chorus was excellent, except for some spots where there was a lack of complete understanding with the new conductor.

Mabel Garrison in "The Barber."

A second Thanksgiving audience at the Metropolitan last evening heard an American prima donna, Mabel Garrison, as heroine, for the first time in a perennial favorite of Italian opera, "The Barber of Seville." Mme. Garrison brought to the part of Rosina the charm of youthful spirits and fresh voice, which may well hold a place beside the past-mistresses of classic comedy and vocal pyrotechnics. She acted with more animation, naturally, than in other rôles, and her entrance aria, "Una Voce Poco Fa," was instantly applauded. In the later singing lesson scene, she introduced in place of more usual interpolations a little air of Mozart's, familiar as a nursery song, "Ah, Vous Dirai-je, Maman," in elaborate variations by Adam, and for encore another and lighter French air, Massenet's "Vous Dansez, Marquise."

Mme. Garrison's coloratura singing gave pleasure as spontaneous rather than sensational utterance, clear, bright and true to pitch, free in higher flights, and avoiding too studied effects in this sparkling music. It was noteworthy that the large house remained to hear her to the close. The performance of her companions was in the main the admirable ensemble of last season. Charles Hackett received an early ovation for the Count's serenade, never so charmingly staged in a new urban nocturne of colorful Seville. De Luca, in the "Factotum" and Mardones in the "Calumnia" aria were heartily welcomed. Mme. Bérat sang Berta, her own name transposed, and Malatesta was Dr. Bartolo. Mr. Papi conducted in the spirit of the rollicking score.

The Cincinnati Orchestra.

The Cincinnati Orchestra was added to the list of orchestras visiting New York last evening when it appeared in Carnegie Hall under the direction of Eugène Ysaye. This was not its first visit: it came several years ago when it was playing under the direction of Mr. Ysaye's predecessor, Ernst Kunwald, more recently of Fort Oglethorpe, Ga. Nor was this Mr. Ysaye's first appearance here as a conductor: there are memories of his once conducting, as "guest," the New York Symphony Orchestra, and of his appearance with Eugen d'Albert, when the violinist and the pianist each conducted for the accompaniment of the other. But now Mr. Ysaye comes as the head of a "permanent" orchestra which he has directed for two seasons, continuing a line of activity in which he had previously made a name for himself in Brussels.

It is not always the great solo artist who makes a great conductor, though there are instances enough when he has. Mr. Ysaye showed last evening many traces of the lion's claw, but the performances that he presented could by no means be accepted as great or even as satisfactory.

The orchestra he directs is still far from being a body capable of yielding the results that he must have had in mind. It is ample in size, but its material is not uniformly excellent. Its most obvious deficiency is as to tonal quality, which is of the rough and opaque, lacking in beauty and color, and is in louder passages hard.

The tone of the strings has little warmth, that of the brass little mellowness. The first horn had several opportunities to show praiseworthy skill. Other opportunities for other instruments were not always so well met. All in all, the orchestra lacks homogeneity as well as the balance and finely adjusted proportion which alone the directing mind can mold plastically to finer issues.

Mr. Ysaye's program comprised Goldmark's "Sakuntala" overture César Franck's symphony, a piece of his own for strings without cellos or double basses, entitled "Exile," and Brahms's violin concerto, played by Mischa Elman, placed curiously at the end. The performance of Goldmark's overture was not such as to inspire confidence in what was to come. It was singularly lacking in subtler detail and in certain passages indispensable inner voices were covered and obliterated. Yet there was evident a finely planned conception in the contrasts of the sections and the rhythmic propulsion.

In Franck's symphony Mr. Ysaye displayed a high authority; he read the work with glowing enthusiasm and eloquence, a deep penetration into its poetical content; and though it only in part came to a realization, the listener could but feel the power that was seeking for expression. His own composition is obviously a personal utterance, a personal experience; not perhaps music of strong originality, but appealing and rising to a stirring climax. But perhaps it was not wise of the conductor to exhibit with so little reserve the quality of his string band as he did in this performance.

Mr. Elman's playing of the Brahms concerto is not familiar in New York. It was a pity that it came at so late an hour.

FOUNDED 1856

WHICH?
Our "Specialty Act" outfitting men in Winter clothes—ready to put on—and at just prices, or, the custom-tailors "Drama" delay, linger and wait, accompanied by the price jolt.
Our showing of Winter clothes for men, young men and boys facilitates choice and delivery, insures value and satisfaction and conserves time.
BROKAW BROTHERS
1457-1463 BROADWAY
AT FORTY-SECOND STREET

Concerning Indigestion
All disorders of the stomach or intestines not structural in cause are alleviated by Man-a-cea, the American medicinal table water—not artificially and temporarily as by drugs—but in a way as consistent and enduring as Nature herself.
At grocers, druggists, hotels, etc., in splits, pints, quarts, and half-gallons.
MAN-A-CEA
The Natural Medicinal Table WATER
Park & Tilford Distributors

CENTURY 62d St. and Central Park West.
(Sole Management of Morris Gest)
NEXT SUNDAY NIGHT AT 8:15.
B. F. KEITH'S
CELEBRATED SUNDAY CONCERTS
BIGGEST BILL OF STARS IN TOWN
BERNARD GRANVILLE, HOWARD & CLARK, BLOSSOM SEELEY, WILLIAMS & WOLFUS, BENNETT & RICHARDS, DU FOR BOYS.
Prices:—50c. to $3.50. (No Matinee Concert.)

B. F. KEITH'S PALACE B'way & 47 St. Mats. Daily 25-$1 — MORGAN DANCERS, ROONEY & BENT & Co WISH WYNNE, Bert Baker & Co., others, Creole Fashion Plate.
B. F. KEITH'S RIVERSIDE B'way & 96 St. — DICKSON & HYSON, Anatol Friedland & Co. Cleveland Bronner & Co. Demarest & Collette, others.
81st B. F. Keith's St., B'way. Popular Prices. — WHITING & BURT, "Once Upon a Time," Paul Decker & Co., others, & Dorothy Dalton in latest, "L'Apache."

MOTION PICTURES.
RIALTO Times Square — MAURICE TOURNEUR Presents JACK HOLT in "VICTORY." Beg. SUNDAY AT 1 P. M. CECIL B. DE MILLE'S "MALE AND FEMALE" Direct from its Remarkable Success at the RIVOLI. A PARAMOUNT-ARTCRAFT PICTURE.
Parisien Fashion Frolic
BEWITCHING FRENCH MODELS IN PERSON
BLANCHE SWEET in "FIGHTING CRESSY" By BRET HARTE
B. S. MOSS' BROADWAY B'way at 41st St. Cont. Noon to 11 P. M. Revue at 4, 7:30 & 9:45
RIVOLI BROADWAY at 49th St. CECIL B. DE MILLE'S "MALE AND FEMALE" A PARAMOUNT-ARTCRAFT PICTURE.
PLAZA Madison Av. at 59th St. BROKEN BLOSSOMS D. W. GRIFFITH'S Enchantingly Beautiful Masterwork. PLAZA ORCHESTRA. REVIEW.
LOEW'S New York Theatre & Roof Con. 11 A. M. to 11 P. M. Roof to 1 A. M. J. STUART BLACKTON'S "DAWN." "THE HEART OF A GYPSY."
MARK STRAND B'way 47th St. ANITA STEWART "Mind the Paint Girl." Soloists. STRAND ORCHESTRA.
MARK STRAND BROOKLYN. Fulton & Rockwell. VICTOR HERBERT WEEK. CONSTANCE TALMADGE 'A Virtuous Vamp' STRAND ORCHESTRA

Fort Lee Ferry
GARAGE
619-621 West 129th St.
One block west Manhattan St. subway station.
Reasonable Rates
Dead Storage $8 up
Telephone 3691 Morningside

AMERICA'S FOREMOST THEATRES AND HITS UNDER THE DIRECTION OF LEE & J. J. SHUBERT.

WINTER GARDEN B'way & 50th. Eve. 8 Mat. Tomorrow.
ALEXANDER WOOLLCOTT, TIMES:
"It is crammed to the brim with the elements that made its predecessors popular, and have made the Winter Garden famous."
THE PASSING SHOW OF 1919
LOUIS DE FOE, WORLD:
"A dazzling new spectacle. Passes all the rest. A richness that has never been equaled."
Sunday Night Concert—Bill of Headliners.

CENTRAL Thea., 47th St. & B'way. Eve. 8:20 Mats. Tom'w & Wed., 2:25.
SPECIAL POPULAR MATINEE TODAY.
Broadway's Sauciest Musical Hit.
THE Little Blue Devil
With BERNARD GRANVILLE & LILLIAN LORRAINE

FULTON West 46th St. Evenings at 8:20. Mats. Tom'w & Wed., 2:20.
CHARLOTTE GREENWOOD
In A New Musical Comedy "Linger Longer Letty"

MOROSCO West 45th St. Eves. at 8:20. Mats. Tom'w & Wed., 2:20.
OLIVER MOROSCO HAS THE BIGGEST HIT IN TOWN!—ASK ANYBODY.
CIVILIAN CLOTHES
with OLIVE TELL & THURSTON HALL

VANDERBILT Thea., W. 48 St. Eve. 8:30 MATINEE TOM'W AT 2:30
IRENE THE MUSICAL COMEDY TRIUMPH OF THE YEAR.

Shubert Thea., 44th, W. of B'way. Eve. 8:15. Mats. Tom'w & Wed., 2:15.
THE MAGIC MELODY
With CHARLES PURCELL, Julia Dean, Tom McNaughton, 50 Others.

F. RAY COMSTOCK & MORRIS GEST announce
"APHRODITE"
Positively Opens Next Mon.
Tickets issued for first performance good next Monday Night. Tickets dated Week of Dec. 1st must be exchanged at Box Office. Tickets sold for THIS WEEK will be good for corresponding performances NEXT WEEK.
CENTURY THEATRE

Maxine Elliott's Theatre, 39th St. Near B'way. Eve. 8:30. Mats. Wed. & Sat., 2:30.
MARJORIE RAMBEAU
"THE UNKNOWN WOMAN"

BIJOU West 45th St. Eves. 8:30. Mats. Wed. & Sat., 2:30.
BARNEY BERNARD
"HIS HONOR ABE POTASH"

BOOTH West 45th St. Eves. 8:30. Mats. Wed. & Sat., 2:30.
"TOO MANY HUSBANDS"

ELTINGE W. 42d St. Eves. 8:30. Mats. Wed. & Sat., 2:30.
THE GIRL IN THE LIMOUSINE

Republic Theatre, West 42d St. Eve. 8:30 Mats. Wed. & Sat., 2:30.
A VOICE IN THE DARK

Lyric Theatre Eve. at 8:15
MATINEES TOMORROW & WED., 2:15.
F. Ray Comstock and Morris Gest Present a Musical Romance.
THE ROSE OF CHINA

Lyric Theatre—Special Matinee
THIS AFTERNOON AT 2:15.
Edward Locke's Comedy Drama THE DANCER

44TH ST. Thea., near B'way. Eves. 8:20. Mats. Tom'w & Wed., 2:15.
"Nothing But Love"
With Andrew Tombes in the girliest, danciest, funniest musical comedy in town.

GREENWICH VILLAGE THEATRE 7th Av. & Christopher St. Subway Sta. Eve. 8:30. Mats. Thurs. & Sat., 2:30.
The Lost Leader with FRANK CONROY

39TH ST. Theatre, near B'way. Eves. 8:40. Mats. Tom'w & Wed., 2:40.
Charles Cherry and Francine Larrimore in the famous comedy
SCANDAL

Casino B'way & 39th. Eve. 8:20 Mats. Tom'w & Wed., 2:20.
Harbach & Friml's Musical Comedy
THE Little Whopper
With VIVIENNE SEGAL.

SELWYN SUCCESSES
The Joyous Comedy Hit of the Year
WEDDING BELLS
with Margaret Lawrence & Wallace Eddinger
HARRIS West 42d St. Eves. 8:30. Mats. Tom'w & Wed., 2:30.
College Boy and College Girl Theatre Parties Feature the Holiday Season for DONALD BRIAN PEGGY WOOD ROLAND YOUNG in
BUDDIES
"CLEAN AS A WHISTLE." "WHOLESOME AS WHEAT."
SELWYN West 42d St. Eves. 8:30. Mats. Tom'w & Wed., 2:30.
BEST SEATS AT BOX OFFICE.
Manhattan Opera House, 34th St., 8 Av. Eve. 8:30. Mat. Tom'w.
Holbrook Blinn in THE Challenge
500 Orch. Seats, $1. Front Rows Seats $1.50

AMERICAN OPERA SINGERS CO.
Eves. 8:15. Matinee Tomorrow, 2:15.
ROBIN HOOD
PARK THEATRE, Columbus Circle. Next Week, ROBIN HOOD.

NORA BAYES 44th, W. of B'way. Eve. 8:20 Mats. Tom'w & Wed., 2:20.
GREENWICH VILLAGE FOLLIES
with Bessie McCoy Davis, James Watts, Ted Lewis, Ada Forman, Al Herman, Dolly Connolly and 20—FAMOUS ARTISTS' MODELS—20

ARTHUR HOPKINS presents
WILTON LACKAYE in "PALMY DAYS"
by AUGUSTUS THOMAS at the PLAYHOUSE.
Eve. 8:30. Mats. Tom'w & Wed., 2:30.

SHUBERT-RIVIERA, B'way & 97th. Eves. 8:15. Matinee Tomorrow, "OH, MY DEAR." Next Week, "OH, WHAT A GIRL."

PRINCESS, 39th St., W. Eve. 8:45. Matinees Wed. & Sat. 2:30.
NIGHTIE NIGHT
With FRANCIS BYRNE.

Broadhurst 44th, W. of B'way. Eve. 8:20 Mats. Tom'w & Thurs. 2:20
THE CRIMSON ALIBI
48TH ST. Thea., near B'way Eve. 8:30 Mats. Tom'w & Thurs., 2:30.
The STORM

PLYMOUTH 45th, west of B'way. Eve. 8:30. Mats. Thurs. & Sat., 2:30.
JOHN & LIONEL BARRYMORE in "THE JEST"

SUCCESS OF TWO SEASONS
EAST IS WEST
with FAY BAINTER
ASTOR—Mats. Wed. and Sat.

COMEDY Thea., 41st St., nr. B'way. Eve. 8:15 LAST 3 TIMES Last Mat. Tom'w, 2:15.
FIFTY FIFTY LTD.
with Herbert Corthell and Gertrude Vanderbilt.

THEATRE PARISIEN WEST 48th STREET
Eve. 8:30 "Main Gauche" "Chonchette" Mats. Thurs. & Sat. 2:30
Beg'g Mon., "La Gueule Du Loup."

LONGACRE 48th, W. of B'way. Eve. 8:20. Mats. Tom'w & Wed., 2:20.
F. Ray Comstock & Morris Gest Present
The Best Acted Comedy on Broadway, ADAM AND EVA
"Will be here until the strawberries come again."—N. Y. Times.

GARRICK 35th St., nr. B'way. Greeley 1522 Eve. 8:30. Mats. Tom'w & Thurs 2:30
The Theatre Guild presents
JAMES K. HACKETT
in the charming American comedy
The Rise of Silas Lapham
"One of the most fortunate events of the dramatic season."—Herald.
"After waiting many years for the great American play, first-nighters found it at last in the Garrick Theatre last night. * * * The piece may be sent the world over as an excellent specimen of the new theatre in America."—Evening Telegram.
"Mr. Hackett scored a personal success."—Evening Sun.
"A really excellent stage portrait, mellow, sharply defined, human, and appealing."—Morning World.
"A durn good Yankee play."—Telegraph.

METROPOLITAN OPERA HOUSE
Tonight, 8, Forza del Destino. Ponselle, Delaunois, Galli; Caruso, Amato, Chalmers. Cond., Papi.
Sat. at 2, Madama Butterfly. Farrar, Ingram (debut); Martinelli, Scotti. Cond., Moranzoni.
Sun. Eve. Concert, 50c to $2. Toscha Seidel, Russ. Violinist; Muzio; Kingston. Orch. Cond., Hageman.
Next Mon. at 8:15, Oberon. Ponselle, Gordon, Delaunois; Martinelli, Diaz, Dua. Cond., Bodanzky.
Wed. at 8:15, Tosca. Farrar; Crimi, Scotti, Malatesta, D'Angelo, Bada. Cond., Moranzoni.
Thurs. at 8, La Juive. Ponselle, Scotney, Galli; Caruso, Rothier, Harrold. Cond., Bodanzky.
Fri. at 8:15, Italiana in Algiers. Besanzoni, Sundelius, Galli; Hackett, De Luca, Didur. Cond. Papi.
BROOKLYN ACADEMY OF MUSIC.
Tom'w Eve., 8:15, Lucia. Garrison; Crimi, De Luca.
HARDMAN PIANO USED.

AMY GRANT'S OPERA HOUSE.
A Study of the Works of the Season, Hotel Plaza, Tuesdays, 3:30 or 8:30. Tuesday Afternoon, Dec. 2, 3:30, "The Italian in Algiers." M. Terriberry, Sec., 78 West 55th. Cir. 457.

CARNEGIE HALL, TOMORROW AFT., 2:30.
MOISEIWITSCH
PIANO RECITAL
AMERICAN DEBUT
(Mason & Hamlin Piano.)
AEOLIAN HALL, Mon. Aft., Dec. 1, at 3.
MERLE ALCOCK
SONG RECITAL.

CARNEGIE HALL, 57 St. & 7 Av.
NEWMAN
TRAVELTALKS
COLOR VIEWS—MOTION PICTURES.
Sunday Eve., 8:30—Monday Mat., 3.
"BELGIUM REDEEMED"
PRICES: Eve. 50c to $1.50. Mats. 25c to $1.50

Hippodrome, Sun. Aft., Nov. 30, at 3
MME. LUISA TETRAZZINI
(World's Famous Coloratura)
Mayo WADLER (VIOLINIST) Warren PROCTOR (TENOR)
TICKETS $1 to $3. NOW ON SALE.
(Hardman Piano.) Mgment Jules Daiber.

METROPOLITAN OPERA HOUSE
TUES. NIGHT, DEC. 2 SEATS NOW
Farewell Engagement at POPULAR PRICES World's Greatest Singers
Vatican Choirs
60 Voices — Personal Direction of MAESTRO RAFFAELE CASIMIRI
PRICES $1, $1.50, $2, $2.50, $3, $3.50.

CAPITOL BROADWAY AT 51ST ST.
RICHARD HARDING DAVIS'
Soldiers of Fortune
Ned Wayburn's Demi-Tasse Revue.
PRYOR'S CAPITOL BAND OF 70.

GREENWICH VILLAGE Theatre, 4th St. & 7th Av.
Sunday Night 9 Sharp SEATS NOW
ROSHANARA AND HER CO. in a new program of EAST INDIAN DANCES.

OPERA TICKETS PHONE 4100 GREELEY
SUBSCRIPTIONS BOUGHT, SOLD OR EXCHANGED FOR SEASON. ALTERNATE OR SINGLE PERFORMANCES. JACOBS' TICKET OFFICE. Normandie Hotel, B'way, 38th.
SEATS FOR ARMY & NAVY FOOTBALL GAME

HIPPODROME, SUN. EVE. NOVEMBER 30, AT 8:15 P. M.
First Appearance in 5 Years
EMMY DESTINN
SOPRANO—with
Cincinnati Symphony OF 100 MEN
EUGENE YSAYE
CONDUCTOR.
Tickets $1, $1.50, $2 and $2.50.

MAXINE ELLIOTT'S THEATRE, Next Sunday Eve., Nov. 30, at 8:15.
YVETTE GUILBERT
Songs with Orchestra.
SAM FRANKO, Conductor.
Concerto (Vivaldi) for Violin and Orchestra. EMILY GRESSER, Violin Solo.
Suite (J. S. Bach) for Flute and Strings. DANIEL MAQUARRE, Flute Solo.
Caprice (Saint-Saens) for Oboe and Clarinet. D. MAQUARRE, Flute; A. MARCHETTI, Oboe; H. LEROY, Clarinet; M. EISNER, Piano. Daniel Mayer, Mgr. Knabe Piano.

NEW YORK SYMPHONY ORCHESTRA
WALTER DAMROSCH Conductor
Carnegie Hall, Tom'w (Sat.) Eve., at 8:15
Soloist PERCY GRAINGER
Lalo, Beethoven, Grieg, Pierne, Grainger.
AEOLIAN HALL, Sunday Aft., Nov. 30
Soloist SASCHA JACOBSEN
Mozart, Lalo, Wagner, Cesar Franck. Seats at Box Offices. Geo. Engles, Mgr.

MARIO SALVINI
Voice Specialist
Presents His Pupils in Concert, With Prominent Assisting Artists, Today, at 2:30 P. M., at the WANAMAKER AUDITORIUM.

Happy Days AT THE HIPPODROME
MATINEE DAILY HAPPY PRICES. Seats on sale for 8 Weeks.

Philadelphia Orchestra
TUES. EVE. AT 8:15, CARNEGIE HALL
DEC. 2 Thaddeus Rich, Violinist. Hans Kindler, Violoncellist, in Brahms' Double Concerto.
Tickets, 50c to $2.00, at Box Office.

Carnegie Hall, Mon. Eve., Dec. 1, at 8:15
First Piano Recital of JOSEF
LHEVINNE
After Six Years Absence.
Mgt. Loudon Charlton. Steinway Piano.

AEOLIAN HALL, Tomorrow Afternoon at 3.
Last New York Piano Recital.
LEO ORNSTEIN
Wild Man's Dance. (Knabe Piano)

AEOLIAN HALL, This Afternoon at 3
J. Campbell-McInnes
BARITONE
Mgt. Daniel Mayer. Steinway Piano.

Loew's American Roof 42 St. W. of B'way Every Eve. at 8:15
Elsie Mains and Melody Boys, Weston & Eline, Burke & Touhey and 6 other big acts. All Seats Reserved

COLUMBIA B'way & 47th Twice Daily. Pop. Prices The Beauty Trust

NEW YORK'S LEADING THEATRES AND SUCCESSES

EMPIRE Broadway & 40th St. Eves. 8:30. Mats. Tom'w & Wed., 2:30.
"Held audience spellbound."—Times.
ETHEL BARRYMORE in Zoe Akins' Play Declassee

BELASCO West 44th St. Evenings 8:30. Mats. Tom'w & Thurs., 2:30.
Lenore Ulric in "THE SON-DAUGHTER"
By George Scarborough and David Belasco.

CRITERION B'way, 44th St. Eve. 8:25 Mat. Tomorrow, 2:25.
The O'Higgins-Ford Joyous Comedy
"ON THE HIRING LINE"

CRITERION First Time Tues., Dec. 2 Seats Now
LAURETTE TAYLOR
in J. Hartley Manners' New Play,
"ONE NIGHT IN ROME"

JOHN GOLDEN presents
FRANK BACON LIGHTNIN
Gaiety, B'way, 46 St. Mats. Tom'w & Wed., 2:15

KNICKERBOCKER, B'way, 38 St. 3d Month. Eves. 8:20. Mats. Tom'w & Wed., 2:15.
JOHN CORT'S New Musical Comedy Hit
ROLY-BOLY EYES with EDDIE LEONARD
Chorus of Flappers, Smiles and Singers.

Globe—"Apple Blossoms"
Kreisler-Jacobi-Le Baron Operetta with John Charles Thomas, Wilda Bennett, Star Cast. Mats. Wed. & Sat.

Henry Miller's Thea., 124 W. 43 St. at 8:30 Mats. Tom'w & Thurs., 2:30
RUTH CHATTERTON
in George Scarborough's New Comedy, MOONLIGHT & HONEYSUCKLE

CORT West 48th Street. Eves. 8:15. Mat. Tom'w, 2:15. LAST 3 TIMES
JOHN CORT'S SMART MUSICAL COMEDY
JUST A MINUTE
By the Authors of "LISTEN LESTER"
Wed., Dec. 3 "THREE'S A CROWD" Seats Now.

LIBERTY West 42d Street. Nights 8:30. Mats. Tom'w & Wed., 2:30.
BILLIE BURKE
in W. Somerset Maugham's Play, CAESAR'S WIFE.

NEW AMSTERDAM AT 8:15
LAST 2 WEEKS Mats. Tom'w & Wed. No Seat Over $2
Ziegfeld Follies
ON THE ROOF AT 11:30.
NEW ZIEGFELD MIDNIGHT FROLIC
New Amsterdam SUNDAY EVE. Erlanger-Dillingham-Ziegfeld Concert

Henry W. Savage's Musical Comedy Hit
SEE-SAW LAST 5 TIMES
"Liveliest Musical Show in Years."—Tribune.

GEO. M. COHAN Thea., B'way, 43d St. Eve. 8:30 Matinee Tom'w, 2:25.
SEATS NOW ON SALE ELSIE JANIS AND HER GANG FIRST NIGHT MONDAY

HUDSON WEST 44 ST. Eve. 8:20. Mats. Wed. & Sat. 2:20
Booth Tarkington's "CLARENCE"

LYCEUM Theatre, W. 45th St. Eve. 8:30 Mats. Tom'w & Thurs., 2:30.
DAVID BELASCO Presents
INA CLAIRE in "THE GOLD DIGGERS" By Avery Hopwood

COHAN & HARRIS Theatre, W. 42 St.
Eve. 8:15. Mats. Tom'w & Wed., 2:15.
THE "The Biggest Musical Hit Since 'The Merry Widow.'"
Royal Vagabond
BREAKING ALL RECORDS
WM. ROBINSON NEWBOLD.

LAST 4 TIMES WHERE'S YOUR WIFE?
Punch & Judy 49th St. E of B'way. Eve. 8:30 Mats. Today & Tom'w, 2:30

STANDARD B'way, 90 St. Eve. 25c to $1.50 Matinee Tomorrow.
THREE FACES EAST with Violet Heming
Next Week: Booth Tarkington's "PENROD"

Aeolian Hall, Tomorrow Evening at 8:15.
Song Recital by MARY
JORDAN
CONTRALTO
Mgt. Loudon Charlton. Steinway Piano.

OPERA TICKETS PHONE BRYANT 7877-7878
Seats, Caruso, all operas. Subscriptions bought, sold, exchanged. 1436 B'way (40th St.) For sale, two orchestra seats for alternate Wed., two dress circle Sat. Mat. for entire season.

ICE SKATING ICELAND Admission 75c. Broadway at 52nd Street

PHILHARMONIC
CONCERTS
JOSEF STRANSKY, Conductor.
CARNEGIE HALL, This Afternoon at 2:30
Assisting Artist Greta Masson Soprano
Bruckner 8th Sym., Saint-Saens, Berlioz.
Next Sunday Afternoon at 3.
Isolde's Love Death, "Tristan" (in English.)
MATZENAUER
Tschaikovsky, 4th Symphony, Debussy, etc.
Tickets at Box Office. FELIX F. LEIFELS, Mgr.

BROOKLYN. BROOKLYN.

BROOKLYN ACADEMY OF MUSIC TONIGHT AT 8:20
CINCINNATI SYMPHONY ORCHESTRA
EUGENE YSAYE CONDUCTOR
MISCHA ELMAN SOLOIST
IN A NEW PROGRAM
TICKETS $1, $1.50, $2.

Something Else
that will interest you after the theatre: the incomparable Shanley supper and its accompaniment of decidedly unique amusement features.
Vaudeville—a big, joyous, sparkling bill until 1 A. M.
A Midday Treat
The Shanley special luncheon—it's delicious
12 to 2:30—Music—$1.00
SHANLEY'S
Broadway—43rd to 44th St.

A CONTINUOUS CABARET
Interrupted only when you, yourself, dance, is here from the dinner hour at 7:00 o'clock until the closing. And every and all afternoon the most perfect dance floor in the world is exclusively your own. In addition to the a la carte service:—
TABLE D'HOTE DINNER—$1.35
SPECIAL LUNCHEON—$1.00
"More than a restaurant—a Broadway Institution"
CHURCHILL'S
BROADWAY AT 49TH STREET.

B'way & 47th St. STRAND ROOF Phone Bryant 7191
DINNER DE LUXE $1.75 5:30 to 9 P. M.
A la Carte All Hours—After-Theatre Specialties.
AN ENTIRELY NEW & ELABORATE REVUE—DANCING.
PRESENTED AT 7:30 & 11:30. SAME SHOW AT DINNER AS AFTER THEATRE.

HOTEL ENDICOTT
At 81st St. Station of 6th Ave. "L."
Room with bath for one, $15.00 per week. Room with bath for two, $17.50 per week. Large, up-to-date, sunny room with bath for two, $100 per month, to permanent guests.
Restaurant at Most Popular Prices.

HOTEL HAMILTON
73D STREET
Just East of Broadway

"More of a home than a hotel."
Great Northern Hotel
118 W. 57th St. 109-121 W. 56th St.

MONTICELLO
35-37 West 64th St., N. Y.
Between Broadway and Central Park.
A Quiet Family Hotel
Single Rooms (For Men), $2, $2.50
Room and Bath for 2, $4
Suite and Bath for 2, $5-$6
J. A. JEPSON. Phone Columbus—1390.

Hotel Manhattan Square
50 to 58 West 77th Street
"A hotel of refinement"
"Amidst surroundings of refinement"
"Catering to people of refinement."
Desirable Suites Obtainable

"Distinctively Different"
HYGRADE RESTAURANT
785 Sixth Avenue,
Between 44th & 45th Streets.
THE BEST FOOD AT POPULAR PRICES.
"LOW RENT—THAT'S HOW WE DO IT."

HOTEL NEWTON
2528 Broadway, bet. 94th & 95th Sts.
SUBWAY EXPRESS AT 96TH ST.
RATES: Single, $1.50 to $4.00 a day. Double, $2.00 to $5.00 a day.
Phone 2604 Riverside

The New York Times

"All the News That's Fit to Print."

PUBLISHED EVERY DAY IN THE YEAR BY THE NEW YORK TIMES COMPANY.

ADOLPH S. OCHS, Publisher and President.
B. C. FRANCK, Secretary.

NEW YORK, FRIDAY, NOV. 28, 1919.

OFFICES: [Telephone Bryant 1900.]
Times Building..........Times Square
Times Annex..43d St., west of Broadway
Downtown..............7 Beekman Street
Wall Street..............2 Rector Street
Harlem..2,109 Seventh Av., near 125th St.

Bronx..................2,014 Third Avenue
Washington Heights..........3,525 Broadway
Brooklyn....................401 Fulton Street
Staten Island..36 Stuyv. Pl., New Brighton
Queens.....317 Fulton Street, Jamaica, L. I.
Elizabeth..................250 Morris Avenue
Hoboken.....................81 Second Street
Jersey City..............89 Montgomery Street
Newark....................810 Broad Street
Paterson....................13 Park Avenue
WASHINGTON....................Riggs Building
CHICAGO..........1302-1304 Tribune Building
ST. LOUIS.......613 Globe-Democrat Building
DETROIT....................403 Ford Building
SAN FRANCISCO..............742 Market Street
SEATTLE..........1302 L. C. Smith Building
LONDON..........12 Salisbury Square, E. C.
PARIS....Au Matin, 6 Boulevard Poissonnière

SUBSCRIPTION RATES.

TWO CENTS in Metropolitan District. (50 mile radius.) Three Cents within 200 miles. Four Cents elsewhere. Sundays, Five Cents City; Seven Cents elsewhere.

East of Mississippi River: By Mail, Postpaid.	One Year.	Six Months.	One Month.
DAILY & SUNDAY... One week, 35c.	$11.00	$6.00	$1.00
DAILY only... One week, 30c.	9.00	4.50	.85
SUNDAY only...	3.00	1.75	.30
SUNDAY only, Canada	4.00	2.25	.35

For all points west of the Mississippi River add $1 per year for daily or daily and Sunday editions, and 50 cents per year for complete Sunday edition.

FOREIGN RATES.

DAILY & SUNDAY...	$26.00	$13.30	$2.40
DAILY only...	17.40	8.90	1.45
SUNDAY only...	9.75	5.12	.86

Binder, Picture Section, $1.75; Magazine, $1.25.
THE ANNALIST, (Mondays,) per year, $4; Canada, $4.50; other countries, $5.
Binder for 26 issues, (one vol.,) $1.25.
TIMES BOOK REVIEW, (Weekly,) per year, $1; Canada, $1.50; other countries, $2.
TIMES MID-WEEK PICTORIAL, (Thursdays,) 1 year, $5; Canada, $6; other countries, $6.50. Binder for 52 issues, $1.25.
THE NEW YORK TIMES CURRENT HISTORY, Illustrated Monthly Magazine, one year, $3, (foreign, $4.) Per Copy, 25c.
Entered as second-class mail matter.
THE NEW YORK TIMES INDEX. Quarterly—Full Cloth, per copy, $2; per year, $8.
THE NEW YORK TIMES WAR VOLUMES—20 volumes in the set—illustrated—Cloth, $70; three-quarter leather, $90; full leather, $120—encyclopedic history European War.

The Associated Press is exclusively entitled to the use for republication of all news dispatches credited to it or not otherwise credited in this paper, and also the local news of spontaneous origin published herein.
All rights of republication of all other matter herein are also reserved.

THE COAL WAGE INCREASE.

The Fuel Administrator's award of an increase of 14 per cent. in coal miners' wages is the result of an application of principles to facts, and cannot be dissented from without questioning either the principles or the facts. Even those who dislike the result did not question the principles before the award, and do not now. The facts are questioned, but the Fuel Administrator's authority is better than that of those whose views are more interested than his. His first thought was of the public, not of the miners or the operators. His award would close some mines, and would not increase wages as much as those who receive them wish. But the price of coal to the consumer would not be increased, the operators' profits being reduced by as much as the wages are raised.

There is no such thing as doing complete justice in an award averaging conditions varying widely for both miners and operators, but the public will think that he has done as well as might be expected. The rejection of the award by the miners will not weaken this conclusion, for the miners' demands were unreasonable, being reduced by even so strong a supporter as Secretary WILSON. The acceptance of the award by all the operators who can live under it is all that can be expected from them. The thing to do now is to support the award. If it were rejected there would result confusion of counsel, which might lead to nationalization of the mines as well as to burdening industry by adding hundreds of millions of dollars to the cost of coal for either industrial or family use.

The coal industry is peculiarly one not to be considered by itself alone. Fuel ranks next to food in its basic character, and above even transportation. If ever there is to be a check to the rising cost of living, the beginning must be made with food, and next with fuel. The beginning cannot be made with food until after the next harvest at earliest, and more probably not until after several harvests, so great is the world's hunger. Only in less degree is that true of coal. The volume of production of coal is capable of immediate control, and the demand has not been thought capable of immediate satisfaction. For that reason it is surprising to find the Fuel Administrator calculating on a production of 100,000,000 tons less than last year, and on a wage which would place the miners on an equality with other similar workers by working 200 days a year. It is true that coal is not now wanted for war purposes, and that neither profits nor wages should be increased for that reason. But the demands of peace under present conditions are hardly less exacting than those of war, both for coal and for all products resulting from the use of coal. There is a demand for scores of millions of tons of coal for export, and for millions of tons of steel which can be produced only with coal. The problem of payment obstructs this trade at present, but it will be useless to provide credits for the sale abroad of a commodity not produced through a wage dispute. Even the satisfaction of the home demand would seem inadequate for the wants of our foreign friends, who need coal next to food.

The Fuel Administrator says that "if those who produce these commodities [food and fuel] demand more than the average man in the country is getting, then by the extent by which he demands more is he levying tribute on the 100,000,000 people of the country." Whether the excess is in profits or wages, it makes no difference in the fact that the excess benefits the few at the expense of the many. Profiteering of either sort must be checked if there is ever to be an end of what has been called "spiralysis," or the check to prosperity by the ascending curve of the cost of living, which defeats its own purpose by keeping just ahead of each increase of wages. The railway men and miners are important classes of wage earners who have discovered that their wage increases are disappointing to them, as surely as they are oppressive to others whose needs are greater than theirs. The remedy for both is more work and more consumable goods. There is a limit to the wages which can be paid, but the division of goods is necessary if they are produced. Combinations for raising wages and shortening production in times of need are obnoxious. Excess profits, too, are offensive, but they gave the country coal which could have been got in no other way. Demands for excess wages and deficient production of coal are a combination which cannot go without challenge. It is a fault which the miners share with many. The Director General has complained of it on the part of those other demanders of excess wages and reducers of work — the railway men. The Merchants' Association this week prints the experiences of many employers in many trades to the same effect. Unions are entitled to support so far as they benefit society by benefits procured for their class, but not so when the acts of unions are prejudicial to society, as they recently have been in more than one case.

STANDING BY JENKINS.

The dispatch of Sub-Secretary of Foreign Affairs MEDINA on the proceedings against Consular Agent JENKINS at Puebla makes out a prima facie case of legality. There is a disposition to lecture the State Department upon its lack of familiarity with the Mexican Constitution, but that may be passed over as irrelevant. The sole concern of the United States Government is to be sure that its representative at Puebla is not being made a victim of official persecution, that he is fully protected in his rights under the law. It is not the purpose of the State Department to challenge the local jurisdiction, or to require the Federal Government to order the release of the Consular Agent if it can be shown that he has violated the criminal code.

The fact that JENKINS, who has made a detailed report on the subject to the State Department, affirms that his person was seized by bandits and that he was obliged to ransom himself, receiving no aid or co-operation from the State or the Federal Government, leaves the State Department no alternative but to insist that he be fully and fairly tried on the charge, now for the first time officially made, that he has been guilty of perjury in proceedings to prove that he was an accomplice in the outrage of which he complained. It must be obvious that, while the State Department is estopped from interfering with the processes of the Mexican law, it is nevertheless its duty to watch the development of the case in court through its representatives at Puebla. It has been asserted by the Mexicans themselves that the Executive Department has sometimes tampered with the Judicial Department. The bench, they say, is not free from political influence.

If Consular Agent JENKINS can be shown to have conspired against the Federal Government as charged, the State Department will wash its hands of him, but the proof must be forthcoming. It would be ignominious to desert him because the Sub-Secretary of Foreign Affairs has written a brief upon the case, which in effect is an intimation that the State Department had better mind its own business. There is no casus belli in the affair, but if the Mexican Government has been wrong in its view of the kidnapping of the Consular Agent it will be expected to make any amends the injustice calls for.

THE MAGYAR CABINET.

A new Cabinet has been formed in Budapest, and will take over the Government of those regions of Hungary which are being evacuated by the Rumanian Army. Provisionally, it has allied confidence and recognition, on condition that it maintain order and arrange as soon as possible for the holding of a fair election. Without doubt, the motive for this acceptance was principally the need of finding some Government which could hold together at least long enough to sign the Peace Treaty in the name of the Magyar nation.

The Ministry includes men differently known, but most prominent is STEPHEN FRIEDRICH, late provisional Premier, and holding the post of Minister of War in the new body. FRIEDRICH'S inclusion, as well as the reports that certain well-known reactionaries will be members of the Hungarian peace delegation, indicates that the men who before the war made Magyar domination unendurable to the subject nationalities are likely to have much influence in the new Government. Already the royalists are demanding the restoration of the royal arms on public buildings, and there is talk of the return of CHARLES of Hapsburg to what is left of the lands of the crown of St. STEPHEN—a crown which he never formally resigned.

Return of monarchy in Hungary would be a bad thing for Hungary and her neighbors, but it begins to seem a possibility. If it comes, who is to bear the blame? The burden of the Rumanian occupation has perhaps made the people ready for anything by way of change; and still more powerful as an aid to reaction is the fear of another outbreak of Bolshevism, which kept the Rumanians in Budapest longer than they would have stayed of their own accord. Hungary suffered much from the Kuns and Szamuelys, and would not willingly repeat the experiment.

But BELA KUN would never have ruled in Budapest if KAROLYI had not turned over the Government to him, and KAROLYI could never have done it if the mass of Magyar opinion had not regarded Bolshevism as a light infliction, and one which could be endured for a time in order to frighten the Peace Conference and retain the old frontiers. It was the firm determination to keep the subject races in the Hungarian kingdom, when every moral and physical force was working the other way, that led to the disastrous invitation to Bolshevism. Bolshevism itself did enough harm, and it was the direct cause of the Rumanian occupation. The Rumanians took from Hungary far less than the Central Powers had taken from Rumania, perhaps no more than even the Magyars themselves had taken; but because Hungary was suffering what Germany and Bulgaria were not, the Magyars naturally thought themselves mistreated beyond belief. No wonder that to many of them the old Hapsburg days seem golden by contrast.

So if the Hapsburgs come back to Budapest, the responsibility will lie chiefly upon MICHAEL KAROLYI, the man who as much as any one else could claim the credit of driving them out. They will come back to a country which has lost the territories KAROLYI tried to save, and lost much else besides. Even in the last year we have seen few more instructive demonstrations of the somewhat dishonored platitude that statesmanship requires something more than good intentions.

BOLSHEVISM ON THE BALTIC.

Allied delay in dealing with the German-Baltic army of VON DER GOLTZ and AVALOFF-BERMONDT was due largely to the fear of Bolshevism—either spreading from Russia through the Baltic States or springing up spontaneously in them. Now that the army which was to save the Baltic for Germany is thoroughly beaten we may expect to hear more talk of this. The outcry will probably be great, and most of it will come, directly or otherwise, from Germany. The actual danger is very much less.

Mr. DURANTY'S dispatch published in yesterday's TIMES indicates something of the difficulties which the Letts will have, as the Esths have had, with the "Balts"—the descendants of the mediaeval military conquerors of the country. In Latvia these are mainly German in blood, with some Swedish and Danish elements; in Esthonia the Swedish racial element is much stronger, but racial origin is not the decisive characteristic. The Balts include a considerable percentage of the town population and practically all of the landholding nobility; and, whether German or Swedish by descent, practically all of them are German in consciousness. Numerically they are from 4 to 8 per cent. of the population in different parts of the Baltic territories.

In Esthonia 80 per cent. of the arable land and 84 per cent. of the forests belonged to 755 nobles. In consequence, when the Esths got control of their own country they passed severe measures of expropriation which split up most of the estates. No doubt in some cases this worked hardship; but the land barons had had some centuries to make themselves loved, and had succeeded, with a few exceptions, in winning the bitter hatred of the populace. The same thing is true in Latvia, where the expropriation is still to come, and the fears of the Balts are consequently heightened by the uncertainty of the situation. The unsuccessful Russian revolution of 1905 provoked some peasant risings in the Baltic States, with the burning of manor houses and massacre of nobles, which naturally were followed by still more severe reprisals when imperial authority was re-established. It is apparent that the Balts are afraid of something of the sort today, now that the German filibustering expedition which received at least moral support from the land-owning classes has collapsed. There is, however, reason to hope that the responsible Governments now in control on the Baltic will prevent popular outbursts such as occurred in 1905.

All this, however, is not Bolshevism, nor anything like it. It is a solution of the agrarian problem such as is going on in Czechoslovakia and Rumania and is about to occur in Jugoslavia—somewhat more extreme and attended by harsher feeling, since local conditions were more oppressive; but it is not Bolshevism. Latvia and Esthonia have both fought off Bolshevism; there is a good deal of socialism in both countries, but very little of it has any sympathy with the State of LENIN and TROTZKY. In the Winter of 1918-19 the Bolsheviki invaded the Baltic States, with the frank declaration, published in one of their official newspapers, that "Lithuania, Latvia, and Esthonia lie across the route to Western Europe, and constrict our revolution. This wall between the revolutionists of Russia and Germany must be torn down. * * * The control of the Baltic will also give Soviet Russia the opportunity to act upon the Scandinavian States."

But much has changed in a year. Spartacus is no longer an imminent danger in Germany, and the Bolshevist drive toward the Baltic has been stopped. The Baltic States need peace, even such a temporary half-peace as can be made with Soviet Russia. They hope to regain their feet economically by acting as commercial intermediaries between Soviet Russia and Western Europe, but the blockade is likely to hinder this. But they have the strongest possible interest in avoiding military alliance and in preventing infiltration; for Bolshevist rule on the Baltic will mean the end of nationalism, the swallowing up of the newly liberated States in a Russian mass whose rulers are no more sympathetic to the Letts and Esths than were the ROMANOFFS. The new States have won their liberty by fighting, and national sentiment seems strong enough to keep Bolshevism out; nor will the manners of Mr. LITVINOFF, who behaves to the Baltic negotiators as HOFFMANN behaved at Brest-Litovsk, be likely to make friends for his Government.

THE FATE OF ANGELES.

The Mexican Government was within its rights in executing the sentence of death upon General FELIPE ANGELES, who had been proved a rebel against its authority, in fact gloried in his position. But whether it was politic to make an example of such a fine officer and gentleman by sending him to his death at the hands of a firing squad may be doubted. ANGELES, a man of ideals and sincerely patriotic, will be regarded as a martyr by the disaffected. Clemency would have strengthened, not weakened, the Government, which boasts its civilization and wishes to be regarded as enlightened and progressive.

FELIPE ANGELES was an attractive figure to all except his enemies. He was a fine type of Mexican, of which the number is not as limited as is generally believed in this country. In warfare he was humane, never permitting the massacre of prisoners which has been so common among the Constitutionalists and the insurgents. He was an outspoken admirer of American institutions, commending them to his countrymen. He would have been a sagacious guide to them, if the stars in their courses had not fought against him. He died as he had lived, keeping a free mind and facing death gallantly, as he had often done in the field. His place in the history of troubled Mexico is secure.

TOPICS OF THE TIMES.

Germans Will Feel the Point. So far as the public has been able, hitherto, to observe, humor did not constitute an appreciable element in the explanation of Mr. HOOVER'S efficiency as an agent for the relief of the world's too numerous unfortunates. Yet that efficiency, by common agreement among all the men and women qualified by personal knowledge to discuss it, has had continuous and brilliant demonstration ever since the days, way back in 1914, when, in pure goodness of heart, he undertook to hunt up and restore, to tourists on the Continent the trunks they left behind them when they fled, frightened and chattering shrilly, to escape the Great Conflagration that so unexpectedly ended their vacations.

That job he did well, as he since has done well many more important jobs, including that of saving from starvation no inconsiderable fraction of Europe's inhabitants. Always, however, he has gone about these beneficent works in seeming soberness or solemnity. Now there is what may be only a seeming change, for very distinctly humorous is his proposal—coming from Mr. HOOVER proposals differ little from orders to honest folk properly docile to good advice—that all Americans who have come to the conclusion that something should, and therefore must, be done for the cold and hungry part of Germany's population, intrust the spending of the money they give to the American Friends' Service Committee and let that organization attend to the work of German relief in all its phases.

That the only pacifists about the sincerity of whose "conscientious objections" to war for any cause nobody has any doubt should be chosen to bestow alms on a people whose necessities are due wholly to their exaggerated and misdirected militancy—certainly in that there is something amusing, something almost funny, and it simply cannot be that Mr. HOOVER does not see the joke or that he did not intend it.

Serious Enough in Reality. Amusing or not, the suggestion that German relief work be intrusted to the Friends is as far as possible from being absurd. On the contrary it is entirely wise, for though these sectarians are pacifists, they are a shrewd and sensible people, with nothing mushy or soft about their gentleness, and, unlike a good many other pacifists, they have not been led, either consciously or unconsciously, into pro-Germanism in any of its many forms. They would help Germans needing help and with a colorable excuse for expecting it, but they would be careful in distributing either their own money or that of others, and they would not leave the recipients in any doubt that it went to them, not as Germans, but as human beings in a condition that excites the sympathy, the consideration, of feeling hearts.

If, then, there are Americans desirous of feeding and clothing Germans—there are, else Mr. HOOVER would not have found time to think up how they should do it—they can be sure of acting judiciously and efficiently if they heed his admonition and put their contributions in the hands of the Friends' Service Committee, headed by CHARLES U. RHOADES, the Philadelphia banker, and having its offices at 20 South Twelfth Street, in that city.

Illegality or Else Profiteering. Candy manufacturers have already "rationed" their product in a fairly effective way by putting its price so high that many people cannot afford to buy it at all, and most others have cut down their purchases by half or more. In spite of this, however, householders who find sugar so hard to get—or who cannot get it at all—are inclined to view with hostile eyes the heavily loaded shelves and counters of the candy shops, and to wonder why it is "the Government," that pathetically trusted, or distrusted, curer of all ills, does not relieve the present famine by diverting a near-necessary of life from the hands of those who turn it into a luxury that none can pretend is anything else.

There is, of course, a natural and proper hesitation in responsible quarters to disturb what has come to be a great industry, and to throw out of employment the thousands of workers it supports. Action of some sort, however, seems to be under consideration in official minds, and there is more than excuse for it in the fact, or what looks like the fact, that either the candy makers are paying for sugar prices that tempt sales to them at illegal rates, and so cutting down household supplies intolerably, or else their present profits are of a size that requires for adequate characterization resort to the vocabulary of Mr. MCADOO.

On the one or the other ground the candy business is certainly on the defensive.

We Wouldn't Enjoy Such Delays. Britons must be more patient than Americans, else would they never be content to wait as long as they are doing now to learn the results of elections, which, though not of the very highest importance, perhaps, yet do have a decided bearing on the settlement of questions that "interesting" inadequately describes. It was not until Wednesday, this week, for instance, that the victory of a Laborite candidate over a National Democratic rival in a by-election held on the 13th inst. at Chester-le-Street, Durham, was announced, and only guesses can yet be made as to whether Lady NANCY ASTOR won or lost the seat in Parliament for which she made a fight that attracted international attention.

The cause of these delays is the soldier vote, which, necessarily, is slow in coming in—a fact deserving of consideration by those who have been trying to exempt others than soldiers from the law that requires the voter's physical presence in the polling booth on Election Day and disfranchises him for the year if he cannot or doesn't get there. Results are rarely, if ever, affected by a discrimination such as this, for it works against all parties in about equal degree.

REFUSES REPUBLICAN POST.

Miss Mabel Choate's Reply to Chairman Hays on the Treaty Issue.

To the Editor of The New York Times:

As a would-be Republican and an ardent believer in the League of Nations, I wrote the following letter to Mr. Hays in answer to one from him asking me to become a member of the Ways and Means Committee of the Republican National Committee for New York City. Feeling that the moment has come when every citizen who disapproves of the action taken by the Senate in killing the League of Nations and in threatening to make it a campaign issue of 1920 should speak out, I am sending this letter to you.

MABEL CHOATE.

New York, Nov. 26, 1919.

Nov. 20, 1919.

Dear Mr. Hays:

Your letter of Nov. 17, with that of Mrs. Sabin, has just reached me, asking me to serve upon her committee, and although I realize fully the importance of the Republican campaign in New York City to defeat Tammany, it is impossible for me to accept.

I am not willing to identify myself at the present moment with the Republican Party, which has taken the grave responsibility of killing the Peace Treaty under the ignoble leadership of Mr. Lodge. The League of Nations is the one great moral result of the war, and I do not believe the United States will stand for its defeat. Very truly yours,

MABEL CHOATE.

ANGLO-SAXON THANKSGIVING

Suggestion That Great Britain and America Join in Celebrating Nov. 11

To the Editor of The New York Times:

Today is the first time that I, an Englishman, have shared to some extent in the celebration of your Thanksgiving Day, and I am prompted thereby to suggest the possibility of our two great countries jointly celebrating on such a day in the future.

In England we have no national holiday between the first week in August and Christmas Day, but for many years an agitation for such a break in October has been carried on. Last year, just after the armistice, it was suggested in many directions that henceforth Nov. 11 should be designated Thanksgiving Day and declared a national holiday, and this idea may fructify in the course of time.

Now, I believe the date of your Thanksgiving Day is not a fixed one, and I think that Nov. 11—not quite so near to Christmas—is a date that has many advantages. Our two peoples could agree, therefore, that the day on which the mighty efforts of their armed forces were crowned with success be to each of us our day of thanksgiving. For every inhabitant of your great country and of our little island has great cause for thanks, inasmuch as by fighting together we insured the victory that must mean liberty.

HOWARD CORBETT.

New York, Nov. 27, 1919.

Prices and Excess Profits.

To the Editor of The New York Times:

I note that the retail clothing people of Boston say that the price of clothing will be higher next Spring on account of Federal excess profits taxes. What has the tax to do with next year's goods? What right have they to say that the Government, having taken away some of their profits, they can add that on to the price of clothes for next year?

R. H. T.

Brooklyn, Nov. 26, 1919.

"THEIR HOUR."

(Addressed to a group of American Senators.)

Will they who sit in mighty places,
To weld their wisdom into law,
Be blind to visions that we saw
Revealed in smiles on dying faces?
Will they forget the grail we sought—
The faith we pledged on fields of Flanders—
To stain their trust with petty slanders
And sell the prize that blood has bought?
God grant they know this is the hour
When frantic zeal cannot atone
If seeds our sacrifice has sown
Must die—the prey to party power.

C. LAWTON CAMPBELL,
25th Division, A. E. F.

CITY, GIVING THANKS, HEARS LEAGUE PLEAS

Pastors, in Discussing Spirit of Gratitude, Assail Senate for Action on Covenant.

MINISTERS URGE A TREATY

Dr. James Burrell, in Sermon, Declares the Nations Were Not Unselfish.

A spirit of thanksgiving for the privileges of Americanism, coupled with a demand that this country should stand ready to share its blessings with stricken Europe, animated many of yesterday's sermons in which the note of challenge to Bolshevism and the tone of regret and strongly phrased disapproval that the Senate had defeated the Peace Treaty were emphasized scarcely less.

Preaching in Trinity Church, the Rev. Dr. William T. Manning was particularly ringing in his proclamation that the forces of law, order, and liberty would offer adequate defiance to the radical poison for the spread of which he blamed Germany. He hailed the American Legion as a cause for deep thanksgiving on the part of all Americans, predicting that its membership will grow from a million to three or four millions, and saying:

"These men know the value of our American ideals, because they have offered their lives for them. Their watchword is 'For God and Country,' and while her sons stand under that banner America need have no fear.

"No foreign fanatic and no American traitor will persuade us to exchange the liberty and happiness which we enjoy for the chaos and misery of Russia. The American people will deal quite unhesitatingly with any outbreak of lawlessness here or with any attempt to raise in this land any other flag than that of America."

In his sermon in St. Andrew's Protestant Episcopal Church, the Rev. Dr. George R. Van De Water said:

"Never has it been so hard for me in the forty-three years of my ministry to write a sermon as in the year of our Lord 1919 and in the 'year of the disgrace of our land.' With the Bolsheviki bellowing, the pessimists whining and the reactionaries opposing the league, the depression of feeling may be said to be even greater than during the war. Can you find any reason for thanksgiving?

"After five full months of discussion the pact has been rejected by the one nation that should have been the first to sign it. Those responsible are trying to shift the blame for its nullification. Petty partisan politics should have given way to statesmanship. Where the League might have been adopted with reservations or reasonable limitations, the men responsible have tried to make the terms harder. The leaders led, but their following was led by the nose."

At a community service in the St. Nicholas Avenue Presbyterian Church, participated in by the members of that congregation and those of the Washington Heights Baptist, the Hamilton Grange Reformed, the Washington Heights Methodist, and the North Presbyterian Churches, the Rev. Dr. Harold Pattison of the Washington Heights Baptist Church, who preached the sermon, was another who paid his respects to those who defeated the treaty.

"Never a Thought of the Consumer."

Dr. Pattison contrasted the lot of some of the rich with that of some of the poor, and asked? "Is there any wonder at rebellion? More consideration of the past would mean less of the problems of today. This is the day of the workingman's power. He demands higher wages and shorter hours when there is need of greater world production. It is a question of the comfort of the employer or employe now, with never a thought of the consumer. The Christian adage, 'Do unto others as you would have them do unto you,' is the solution of all economic trouble."

In the Marble Collegiate Church, where its congregation united in worship with that of the Madison Avenue Baptist Church, the Rev. Dr. James David Burrell asserted that God had made all the nations of the earth of one blood and had determined their boundaries, and that wars were due to attempts to transgress those boundaries. He had these five things to say of the League of Nations:

"First—It is a consummation devoutly to be wished. War is hell and all nations are praying that it may end.

"Second—Its ultimate purpose is not peace. Peace is not an end but a means to an end. The object is that all men shall be righteous.

"Third—The league is a foregone conclusion. It is coming through the Prince of Peace. The confusion since the armistice is God's way of laughing at the claims of the nations who say: 'We did it.'

"Fourth—The league can never be brought about by the will of man, but by the will of God. The trouble at Versailles was that there was no God there. When the men were in the field of battle they were quick enough to say 'In God we trust,' but at the peace table no word was spoken of the help of God. He had no place there. It was France, Britain, Italy, the United States. Each was for its own glory and advancement.

"Fifth—When the league comes the one outstanding figure will be Jesus Christ. Until the enemy of man has been defeated by the Prince of Peace there will be no peace that will last."

Compares Palestine to America.

In the Cathedral of St. John the Divine, Dean Howard C. Robbins compared Palestine to America as a promised land flowing with milk and honey, urged his hearers to remember the hand of God in material as well as spiritual prosperity, and, in a discussion of the inflow of foreigners to America, said that while vigilance was needed against trouble makers the benefit to the country of peoples with centuries of civilization and discipline behind them should not be forgotten.

Dean Robbins expressed regret at the Senate's failure to ratify the treaty, saying that while the pulpit might not be the place to discuss such questions in detail, it was not out of place to decry the motives of selfishness which appeared to have been back of the opposition.

"We are thankful," said Rabbi Herbert S. Goldstein in a thanksgiving service at the Institutional Synagogue, "for our plenty while Eastern Europe is starving. We are thankful for our stability while the world is shaking. It becomes our sacred duty in view of our advantages to send our resources of food, medicines, and money to help our physically sinking brethren on the other side of the Atlantic. We must by our firm attitude in eradicating Bolshevist tendencies in this country lend courage to Europe struggling with this insidious political danger."

Members of Old Cathedral Post of the American Legion in their service uniforms attended a solemn high mass in memory of their dead in St. Patrick's Old Cathedral yesterday at which all the priests who participated were veterans of the war, several of them having been through the Argonne. Father James J. Halligan, formerly of the 308th Infantry of the 77th Division, who preached the sermon, chose for his text "Render unto Caesar that which is Caesar's and unto God that which is God's," and said that spirit of patriotism which led those who were being commemorated to offer up their lives was inspired not alone from natural motives, but that supernatural inspiration had entered in.

Appeals to Employer and Employe.

Delivering the sermon at a union thanksgiving service in the Central Presbyterian Church, the Rev. Dr. Ralph W. Stockman of the Madison Avenue Methodist Episcopal Church said:

"For this one day at least let the employer lift his eyes from the factory where his men seem unwilling to work for him and let him rest them on the universe where a faithful God is laboring for him full time, overtime, and holidays.

"Let the employe forget for the day the factory owner whom he thinks too selfish to pay him his wages, and let him remember the generous Creator who overpays him with health, strength, and loved ones. The lifting of our nation's eyes, if only for a day, will rest them."

There was a community service with special music under the auspices of the First Reformed Episcopal Church at the Central Branch Y. W. C. A., girl trumpeters from the steps summoning their sisters to worship.

Rabbi Rudolph Grossman preached on "Dangers to Our Democracy" at Temple Rodeph Sholom. The Festival choir of eighty voices sang at the services in the Chapel of the Intercession.

Members of the Catholic Benevolent Legion, New York District, attended the thirty-eighth annual thanksgiving service in St. Patrick's Cathedral, at which Monsignor M. J. Lavelle delivered an address of welcome and Father Patrick Daly preached the sermon, explaining the full and true meaning of benevolence.

Christians and Jews united, as they did last year, at a service in Manhattan Congregational Church, shared in by the members of that congregation and those of the New Synagogue.

Abram I. Elkus, formerly Ambassador to Turkey and recently appointed a Judge of the Court of Appeals, discussed Americanization at the service of the congregational B'nai Jeshurun.

There were many union services in Brooklyn churches, the Washington Avenue Baptist, the Classon Avenue Presbyterian, Clinton Avenue Congregational, and the Church of Our Father worshipping together, while the Tompkins Congregational and the Central Congregational met together and the Marcy Avenue Baptist and the Troop Avenue Presbyterian shared their thanksgiving. A number of Flatbush churches united for the day.

DRY THANKSGIVING HERE.

Charity a Predominating Feature of a Festival Marked by Less Revelry.

Neither the high cost of living in general nor the high cost of turkey in particular kept New York from enjoying Thanksgiving yesterday. It was the first "dry" Thanksgiving the city has ever faced, and prohibition combined with the cost of everything compelled many homes to adopt substitutes, so that the feasts presented several features of the "ersatz" variety. For example, chicken graced hundreds of tables in lieu of the expensive turkey. Cider and less palatable beverages were served generally in place of wines and liquors. The mince pies were perhaps just a bit flat to the taste, due again to Government regulation, and the pumpkin pies lacked some of their spicy sweetness because of the scarcity of sugar.

Notwithstanding these things, the city thoroughly enjoyed the day, and if the celebration was not so noisy and strenuous as usual, never before in the history of New York has there been such a display of open-handed charity to the destitute.

High prices deterred nobody who saw a person hungry from buying that person food. From most of the hotels came reports of well-known and wealthy guests ordering dinner for a "dozen friends," the latter proving, in most cases, to be twelve of the hungriest and neediest looking persons the guests could invite in from the streets. In the hospitals and the jails there was turkey or chicken.

Due to the fact that this was the first dry Thanksgiving, perhaps most interest was displayed in the annual "raid" of the Salvation Army on the "victims of rum," conducted under Colonel McIntyre. The "Boozer Squad," as the raiders are known in the army, started out right after dinner yesterday in buses and other vehicles to round up wayfarers for the regular Thanksgiving services, held at the Fourteenth Street headquarters. Along the highways and byways of lower Manhattan on the east side went the raiding party, and bus load after bus load of "boozers" were brought to the hall.

There were several hundred altogether of these willing captives of the raiders, some of whom showed that they had had recent and copious access to forbidden alcohol and some did not. Afterward, Colonel McIntyre said that he was convinced from the results that New York was not absolutely dry, but that it was "a whole lot drier than it ever was before." A number of the oldtimers who were gathered in every Thanksgiving, said Colonel McIntyre, were not to be found. Also the number of wayfarers in general was not so large as in former years.

The Bowery Mission entertained 400 men and women of the Mission Brother and Sisterhood last night at the fortieth Thanksgiving service to be held in the hall at 227 Bowery. After services there was an entertainment and baskets were given out. The Five Points Mission distributed 500 gift packages to children of the poor, and 400 gift baskets with a dinner for eight persons therein were given out. Chicken took the place of turkey in the baskets.

The children at the Hebrew Orphan Asylum, 1,200 in number, took part in a Thanksgiving festival in which some 1,350 pounds of turkey was served. The little ones also consumed about 200 pounds of candy as well as sweet potatoes, cranberries, cider, and oranges.

At the Ludlow Street jail Sheriff Knott served his prisoners with a feast in which there were turkey and cranberry sauce. Afterward in a speech he gave those present even greater cause for gratitude when he promised to try to persuade the members of the Sheriff's Jury to assist in a campaign to abolish "this old-fashioned institution—jail for debt."

An elaborate program of entertainment was arranged for 125 wounded soldiers and sailors from nearby hospitals, which was held at the Hall of States, 22 West Twenty-fifth Street. Ambulances from the Motor Corps of America carried the men to the building, where a turkey dinner was served. Persons prominent in the theatrical world made up the after-dinner program.

PLEADS FOR JEWS ABROAD.

Jacob H. Schiff Addresses Young Women's Hebrew Association.

Jacob H. Schiff gave a Thanksgiving Day speech at the Young Women's Hebrew Association yesterday afternoon. This was the third of such addresses which Mr. Schiff has delivered annually at that institution.

Recalling the establishment of Thanksgiving Day in this country by the Pilgrims, Mr. Schiff remarked that the ceremony of thanksgiving is in its origin a peculiarly Jewish custom, sanctified by Scripture, and continued:

"We Jews in this country are thankful for what the past year has brought and are proud to call ourselves Americans. But although the world has been given peace, it has not yet been given rest. We ought to think of those of our people in foreign lands who are still in suffering, and to pray that the Lord will soon grant them rest from the deep distress in which they are now steeped."

In the morning Mr. Schiff addressed the inmates of the Montefiore Home and Hospital, the directorship of which he recently resigned.

HONORS DEAD WRITERS.

French Academy Exercises for Those Who Fell in the War.

PARIS, Nov. 27.—Homage was paid to writers who fell on the battlefield during the war at the annual public meeting this afternoon of the French Academy. Frederic Masson, perpetual Secretary of the Academy, read the list of prize men for the year, which included many who had fought and some who were killed in the war.

Eugene Brieux, the dramatist, reading his report on the "Prize of Virtue," eulogized those who died for France, declaring "the great laureate this year is the poilu of the Marne, Champagne, and Verdun."

"We have not yet done all," he added. "We must guarantee for the country a happy and prosperous life in the future. Each one of us must consider himself charged with that debt. The only way to pay it is to see that the blood and tears shed in the war have not been without benefit for the country and humanity."

PLEADS FOR PLEDGE TO AMERICANISM

Needed in Time of Depression, Says Secretary Lane at Thanksgiving Service.

HE CITES OUR TRADITIONS

He Counsels Taking the American Way at Each New Turn of the Road.

WASHINGTON, Nov. 27. — Secretary Lane at a Thanksgiving Day service here today spoke for a pledge to Americanism and counselled taking "the American way at each new turn of the road."

"We are in a time of depression, of reaction from the exaltation of wartime," said Mr. Lane. "Now the smaller man who is inside each one of us has come to the fore, the egotistic, self-seeking side, while then and there we drown out the larger, nobler man who always walks with us, but is too seldom challenged to appear.

"This would be a true Thanksgiving Day if it could be a day of pledge to the stronger, prouder things in us which we call our Americanism. As Edward Everett Hale used to pray, 'teach us to know that we are sons of the living God,' so I would pray also that we might know that we are sons of a living America. To know that is to know that we can solve our difficulties, answer our problems and go on growing. For a living America is one that is not static, fixed, traditional, but one that is moving, living, growing, and therefore always ready for the day's work. We have an American way of doing things, not a European way. Because we have an American conscience and an American sense of justice and an American common sense—these are our traditions and they are equal to any task.

"We need to know America. We sometimes lose our faith because we do not know this land, its people, its promise. It is the happiest of all countries on earth; the richest not merely in its ability to produce things, but in its ability to produce men and women of courage, honor and ambition.

"Our people are growing day by day in a distributed wealth such as the world has never seen. One man out of every five in America has an automobile. We have more automobiles than all the rest of the round globe. That speaks a conclusive word as to the spread of our prosperity. We do not till one-quarter of our tillable land. Where else is such promise? In my home university in California there are today 10,000 students, while in my day there we had but 600.

"We love this land because such things are possible in it; and bigger things will come if we are sober-minded and ask ourselves at each new turn in the road, 'Which is the American way?'"

SEEK SMITH COLLEGE FUND.

Alumnae Launch Campaign for $4,000,000 Endowment.

At a three-day conference of the Smith Alumnae "Service School" held recently at Northampton, it was decided that a $4,000,000 endowment fund would be necessary to meet the urgent needs of Smith College, and a campaign has been launched to raise that sum. There are approximately fifty Smith College Clubs and fifteen districts in this and foreign countries and to these the Fund Committee, of which Mrs. Hannah Dunlop Andrews of New York is Chairman, will look for co-operation in raising the fund.

The present salaries paid to the members of the Smith faculty are entirely inadequate, it is said, to meet high prices. Additional dormitories must be built on the campus to provide for the large proportion of students who are forced by crowded living conditions to live at considerable distances from the college. Such dormitories would also provide a revenue which would go far toward increasing the salaries of the professors and teachers. Many of the college buildings are also in need of improvements and alterations.

PLANS AMERICAN AMERICA.

National Security League Wants 1,000,000 Members.

Plans of the National Security League's "Square Deal for the Public" campaign were announced by the league yesterday. The league aims at a membership of 1,000,000 to back the campaign, whose objects are "to crush the menace of un-American radicalism and to arouse the civic and political consciousness of the people for the creation of an American America."

The league's platform includes the punishment of those who seek to overthrow the Government, the passage of laws to control immigration, encouragement of naturalization among employes of American factories and shops, universal military training, and control of foreign language newspapers.

TO DISCUSS MILK BOYCOTT.

Community Councils Again Will Consider Plan for Lower Prices.

The City Parliament of Community Councils in City Hall will meet next Tuesday night to decide whether to attempt again a milk boycott to force down prices, or to leave the whole milk situation in the hands of Governor Smith. A committee will present a summary of what was accomplished by the previous boycott.

Representatives of the New York Council of Farms and Markets will discuss cold storage of eggs, and plans will be laid for pressing the war on high food prices which the organization has been waging during the last three months.

Meantime the campaign for new members is being pressed.

PRINCESS MARY A SPEAKER.

Makes Effective Address at Disbanding of Women's Land Army.

LONDON, Nov. 27.—Princess Mary made her début as a speaker at a public function tonight, the occasion being a farewell rally of the Women's Land Army, which is being disbanded. The ceremony was a picturesque one in the Old Drapers' Hall.

After making an effective speech, Princess Mary presented Distinguished Service Bars to fifty women for their war work. The women and girls present wore their war uniforms and later were entertained at a supper and concert. They gave the Princess a hearty welcome.

$750,000 in United Hospital Fund.

The United Hospital Fund was reported yesterday as well above $750,000, not including Thanksgiving contributions. Several churches gave their Thanksgiving offerings to the fund. New subscriptions which added $35,121 to the fund included those of William D. Thornton, $3,000; Tiffany & Co., $2,000; Rufus W. Scott, $1,000; Susquehanna Silk Mills, $1,000; Lamont & Corliss Co., $1,000; George S. Pratt, $1,000, and Post & McCord, $1,000.

Drive for Community Service.

The New York Community Service, an outgrowth of the War Camp Community Service which served soldiers and sailors throughout the war, will appeal for a fund with which to establish and maintain its new program of service to the public during the last week of January.

DR. BALLARD DIES, OCEAN GROVE HEAD

A Founder of Association and Its President for 21 Years, Was Almost 99.

BEHAVIOR BAD AS YOUTH

Inspired by an Evangelist to Study for Church—Fought Attempt to Change Camp to Borough.

The Rev. Dr. Aaron Edward Ballard, patriarch of Ocean Grove, N. J., and one of the founders of the association there and its President since 1898, died yesterday morning at his home in Ocean Grove. On Christmas Day he would have been 99 years old, having been born in Bloomfield, N. J., on Dec. 25, 1820.

On several occasions in the last two years the aged minister's health had shown signs of failing, but he recovered each time, even after his fall at the conference at Atlantic City in the Spring of 1918. He always assured his friends that he was going to attain the century mark. On his ninety-seventh birthday he received a message from President Wilson that said in part: "My thoughts turn to you with all the old admiration and esteem, and I want to send you my warmest greetings together with the hope that the years may still bring you comfort and renewed assurance of the affection of your friends."

Owing to the failure of the investments of his father, who had been a successful blacksmith, as a boy Ballard had to pick up what education he could in the intervals of working, first for a fishmonger and then in a tobacco factory. He was given to pranks and fooling at school and was even refused entrance to the Sunday school class on account of bad behavior. He was told there was no class for him, so he went out and collected a group of his friends and presented them as a class ready formed which he could enter.

He was drawn to the ministry by a preacher of theatrical style whom he first went to hear as a sort of entertainment. The ideas of the sermons finally reached his mind and he threw himself ardently into study for the church. In 1844 he became a licensed minister of the Methodist Episcopal Church and afterward held many pastorates in New Jersey, at the same time doing much temperance work.

On Dec. 22, 1869, was founded by special legislative charter the Ocean Grove Association as a pleasure resort for Christian people under certain conditions, including the exclusion of intoxicating liquors and a Puritanical observance of Sunday. Occasionally since then movements have been started to change the organization of Ocean Grove and make a borough of it, but Dr. Ballard and his followers have always been able, though not without hard fighting at times, to defeat the change.

H. HAGEDORN, SR., DEAD.

Once Prominent New York Cotton Merchant Dies in Germany at 73.

The death is announced, in Goettingen, Germany, of Hermann Hagedorn, Sr., for forty years a resident of this city. He died after a brief illness on Nov. 21 in his 74th year.

Mr. Hagedorn was born in Nieuburg, in the former Kingdom of Hanover, and came to this country in 1866 at the age of nineteen. He went into the oil business, but being told by a conservative uncle that "there was no future in oil," entered the cotton business, becoming a member of the New York Cotton Exchange in 1870, soon after its formation, and serving for many years on its Board of Managers.

In 1872 he married Anna Schroedler, daughter of Friedrich Schroedler, proprietor of The New Yorker Demokrat, who had been influential in swinging the votes of German-Americans to Lincoln in 1860, and remained one of Lincoln's most ardent supporters. Mrs. Hagedorn died in 1900. Five children survive them—Fred Hagedorn, Privy Councillor and Food Administrator of Berlin; Elise von Poschinger and Irma Bensen, all resident in Germany; Adolf G. Hagedorn, a member of the New York Cotton Exchange, and Hermann Hagedorn, Jr., author of a biography of Colonel Roosevelt and Secretary of the Roosevelt Memorial Association.

Mr. Hagedorn was for many years one of the most prominent cotton merchants in the country, respected for his integrity, his brilliant ability, his independent judgment and powerful will. He was known on the floor of the Exchange as the Iron Chancellor. With his fighting qualities he combined to a rare degree personal charm and loyalty to his friends and to the country of his adoption.

T. Whitney Blake.

T. Whitney Blake, a brother of Dr. Joseph A. Blake, the surgeon, died yesterday at his home, 1,067 Fifth Avenue. He was a graduate of Yale, President of the Whitney Blake Company, Secretary and Treasurer of the Goodyear Rubber Insulating Company, and Director of the Union and New Haven Trust Company. He was greatly interested in natural history and geology. His clubs here included the University and the St. Anthony.

Obituary Notes.

DEWITT C. IVINS, aged 66 years, died yesterday at his home in Plainfield. He was formerly of the firm of Daly & Ivins.

Mrs. ANNIE WHITNEY STEVENS, wife of Frank B. Stevens, Principal of Public School No. 94, Brooklyn, is dead at her home, 1,070 Dean St.

The Rev. EDWARD T. WALSH, 39 years old, pastor of St. Thomas' Roman Catholic Church, Voluntown, Conn., died in Bridgeport yesterday, following an attack of heart disease.

GEORGE WASHINGTON ELLIS, the lawyer and authority on the negro race, is dead at his home in Chicago, aged 44 years. From 1902 to 1910 he was Secretary of the American legation to the Republic of Liberia. In this country and in Europe Mr. Ellis had written and lectured on negro problems and history of the race.

BACK LODGE RESOLUTION.

Dinner to the Senator Being Arranged by Committee Here.

A campaign of education in favor of the Lodge peace resolution is to be undertaken at once by a committee of American business men, according to a statement issued yesterday by Jules S. Bache, Treasurer of the committee. Arrangements are being made to open this campaign in New York with a large meeting and a dinner to Senator Lodge and the other Senate leaders in the fight against the league covenant as drawn.

Recent additions to the membership of the committee are Eugene H. Outerbridge, J. Horace Harding, Theodore H. Banks, Otto H. Kahn, Henry W. de Forest and Alfred de Vide of New York.

"The administration having seen fit to defeat the only kind of League of Nations which it can secure from the United States Senate," said Mr. Bache yesterday, "it is well to look ahead and plan a program which, on a strong demand from the business community, the Senate could be induced to adopt."

ENGAGED TO CECIL SINGER.

Miss Laura Groves's Betrothal to Son of Paris Singer Announced.

An announcement of the engagement of Miss Laura Groves, a daughter of Mr. and Mrs. W. F. Groves of New York, to Cecil Singer, a son of Paris Singer of 110 East Fifty-ninth Street, this city, and of Paris and San Francisco, and of Mrs. Graham Singer of London, England, was received yesterday. The engagement was confirmed by Miss Groves's aunt, Mrs. Thomas F. Slattery of 764 Hancock Street, Brooklyn.

Mr. Singer, who lives at the Waldorf-Astoria, is the son of the youngest of the twenty-four children of the late Isaac Singer, the multi-millionaire inventor of the Singer sewing machine. His mother was an Australian who divorced Mr. Singer in 1916 in Paris. They had celebrated their silver wedding in Paris in 1912 and Mr. Singer, to commemorate the event, purchased the Hotel Bellevue, property in Paris with the intention of presenting it to the French Government to be used as a medical research institute, similar to the Rockefeller Institute in this city.

He owns the Singer Building and other property here, and has four villas in France, and turned all of them into hospitals during the war. Four of his sons enlisted in the service and one daughter engaged in war work.

Cohen-Misch.

The marriage of Philip S. Cohen and Miss Helen D. Misch, a daughter of Dr. Moses Misch and Mrs. Misch of 929 West End Avenue, took place yesterday afternoon at the Ritz Carlton, the Rev. Dr. Maurice H. Harris officiating. Miss Ruth Misch was her sister's maid of honor, and Moise Cohen, a brother of the bridegroom, was his best man. Eric Frisch, Gilbert Levi, Carl Misch, and David Gordon were the ushers. After a honeymoon in the South Mr. and Mrs. Cohen will live in this city.

Wed in Chapel of the Rosary.

George V. Fogarty of this city and Miss Phyllis De Mott, daughter of Mrs. Mary De Mott, were married yesterday at the Chapel of the Rosary, 7 State Street, by the Rev. M. J. Henry. James De Mott gave his sister in marriage. Miss Elizabeth De Mott was her sister's attendant. Terence F. Cunneen was the best man, and the ushers were John J. Goggin, Neal F. Harry, and John J. Foley.

Miss Florence E. Coe Engaged.

The engagement is announced of Miss Florence E. Coe, a daughter of Mr. and Mrs. Allison F. Coe of 47 Park Avenue, this city, to Clarence B. Lowenstine, a son of Dr. David C. Lowenstine and Mrs. Lowenstine of Rye, N. Y. No date has been set for the wedding.

Miss Elise Everett Introduced.

Mrs. A. Leo Everett of 130 East Sixty-seventh Street was the hostess last night at a dance at the Colony Club to formally introduce her débutante daughter, Miss Elise Everett. Mrs. Everett, the débutante, Miss Everett (in white and silver), and Miss Beatrice Byrne received the guests, who included most of the season's buds. There were about 200 guests, and the dancing was in the ballroom, a seated supper being served after midnight in the restaurant. The débutantes present included the Misses Ruth Anderton, Marion Carroll, Shiela Byrne, Margaret de Forest, Elsie R. Morrill, Isabelle Pell, Suzanne and Betty Pierson.

JAPANESE DIPLOMAT DEAD.

Jujiro Sakata, Minister to Spain, Had Served in Washington.

MADRID, Nov. 27. (Havas).—Jujiro Sakata, Japanese Minister to Spain, died suddenly today. M. Sakata had spent a considerable time in the United States and England.

M. Sakata was born at Izumo in 1860, graduated from the Tokio Higher Commercial School in 1884, and passed the diplomatic and consular service examination two years later. Having filled several consulships in Korea and served at attaché at Washington in 1897, he was made Consul General and Secretary of the Embassy at London, remaining there from 1906 to 1911. For the next five years, until his appointment to Madrid in October, 1916, he was Director of the Commercial Affairs Bureau.

Married.

EVANS—PHILLIPS—At New York City, Nov. 27, 1919, Emily G. Phillips, daughter of Mr. Averal Phillips of Cold Spring, N. Y., and Dr. Archibald P. Evans, son of the late Mr. and Mrs. Quimby N. Evans of Brooklyn.

GREENBERG—ZALKA—Miss Frances Zalka and Mr. Michael Greenberg were married Nov. 26, and will spend their honeymoon in Washington, Baltimore, Philadelphia, and Atlantic City.

SCHLOSSER—COUBINS—At Greens Farms, Conn., Nov. 27, by the Rev. Dr. J. D. Burrell, Elizabeth Schlosser to William Schuyler Coubins.

TRAVERS—HAMERSCHLAG—At Hotel Savoy, on Thursday, Nov. 27, 1919, by the Rev. Dr. John L. Elliot, Gordon B. Travers to Kate Hamerschlag.

WOGLOM—KERNAGHAN — On Thursday, Nov. 27, at Tottenville, S. I., by the Rev. C. S. Hunt, Winifred M. Kernaghan to Arthur M. Woglom.

Died.

ADLER—Gussie, (nee Felis), beloved wife of Gus Adler. Services Sunday, Nov. 30, M. Picks, 227 Lenox Av.

AGATE—ST. JOHN'S LODGE, F. A. Y. M. Members are requested to attend the funeral services of our late brother, Ambrose J. Agate, on Friday evening, Nov. 28, at 8 o'clock, at his late residence, 769 East 176th St.

DEWITT C. VAN ZILE, Master.
JOHN J. BULLBID, Secretary.

ALLISON—At Trenton, N. J., on the 26th instant, Ann Augusta, daughter of the late Colonel Thomas A. Allison. Services at the residence of her nephew, Mr. K. G. Rossling, 211 West State St., Trenton, N. J., on Saturday morning, at 11 o'clock.

AMES—At her residence, 899 Park Place, Brooklyn, Wednesday, Nov. 26, 1919, Mrs. Sarah A. Ames, widow of William T. Ames and mother of William T. and Edwin A. Ames. Funeral services at 899 Park Place, Brooklyn, Friday evening at 8 o'clock. Interment at the convenience of the family.

AMORY—At Readville, Mass., Nov. 25, Frederic, 2d, aged 6 months, son of Robert and Leonore Cobb Amory.

BARNWELL—On Monday, Nov. 24, Eliza, beloved wife of Arthur Barnwell, at the home of her daughter, Mrs. E. T. Williams, 216 Brooklyn Av., Brooklyn. Funeral services will be held at St. Mark's Church, Eastern Parkway and Brooklyn Av., on Friday, Nov. 28, at 2 P. M. English papers please copy.

BERG—Hattie, late of 200 East 67th St., Nov. 25. Services THE FUNERAL CHURCH, Campbell Building, Broadway at 66th St., on Friday, Nov. 28, at 2 P. M. Interment private.

BLAKE—T. Whitney, suddenly, at his residence, 1,067 5th Av., on Nov. 27, beloved husband of Lillian Kalsley Blake, in the 54th year of his age. Funeral services at Church of the Epiphany, Lexington Av. and 25th St., on Saturday, Nov. 29, at 11 A. M. Relatives and friends are invited to attend. Interment will be at Woodlawn.

BLUM—Esther, age 42 (nee Lowenthal), beloved wife of Harry Blum, beloved mother of Julius, Joseph, Ruth, on Nov. 27. Funeral Nov. 28, 11 o'clock, from late residence, 214 Kingston Av., Brooklyn. Interment Washington Cemetery.

BOHME—Suddenly Nov. 25, 1919, Ralph G. A. Bohme, in his 41st year. Funeral services at his home, 353 Charlton Av., South Orange, N. J., Friday, Nov. 28, at 2:30 P. M. Interment at the convenience of the family.

BRODEK—On Nov. 27, aged 48 years, Aaron, beloved husband of Barbara and brother of Samuel, Julius, Benno, and the late Mrs. Lawrence B. Wolf. Funeral from Saul A. Rothschild Funeral Home, 150 West 120th St., Sunday, Nov. 30, at 10 A. M.

CRAIGE—Suddenly, at Orange, N. J., Nov. 25, 1919, Walter Renwick, son of Mrs. May E. Smith. Funeral service will be held at the home, 267 Central Av., Orange, on Saturday, Nov. 29, at 2 P. M.

CRITCHLEY—Nov. 26, at his residence, 106 Vanderbilt Av., Brooklyn, William G., in his 79th year. Funeral services on Friday, 2 P. M., at St. Mark's Church, Adelphi St., near De Kalb Av. Interment Evergreen.

CUMMINS—Rodman P. Cummins, suddenly, on Nov. 27, 1919, at his residence, 35 West Stewart St., Washington, N. J. Funeral Monday, Dec. 1, private, at his late residence. Interment Washington Cemetery.

DAVIS—At Boonton, N. J., on Wednesday, Nov. 26, 1919, Samuel Davis, husband of Julia Brown Davis. Funeral services at First Presbyterian Church, Boonton, N. J., on Saturday, Nov. 29, 1919, at 2:45 P. M.

DICKINSON—Suddenly of heart failure, at her home, 8,404 11th Av., Dyker Heights, on Thursday, Nov. 27, 1919, Anna J., beloved wife of Geo. D. Dickinson, and mother of Mrs. O. J. Shaw of Newport, N. H. Funeral services at Grant Post, G. A. R. Headquarters, 420 Washington Av., on Sunday, Nov. 30, at 2:30 P. M.

DOON—Katherine Rogers, beloved wife of Hugh Doon, at her residence, 448 East 138th St., city, on Nov. 27, 1919. Funeral services Friday evening at 8 P. M. Funeral private. Please omit flowers.

DORSON—Emanuel, beloved husband of Mary and dear father of Lewis J., Albert, Estelle, Robert, David, and Mrs. Lillian Frank. Services at his late residence, 1,070 Falls St., Friday, Nov. 28, 1919, 2 P. M. Please omit flowers.

DUNHAM—At Piscataway, New Brunswick, N. J., on Nov. 25, 1919, Sarah E., daughter of the late James and Abigail Dunham. Funeral from the Piscataway Baptist Chapel Friday afternoon, Nov. 28, at 2:30 o'clock.

EHRLICH—Jeanette, Nov. 25, in her 71st year, at her residence, dearly beloved wife of Ferdinand Ehrlich and beloved mother of Mrs. Rose Rosenbaum, Mrs. Edward E. Kahn, Florence Ehrlich, Nathan and Harry Ehrlich. Funeral services Friday, Nov. 28, at 10 A. M., at her late residence, 720 Riverside Drive, the Riviera Apartments.

EITZEN—On Tuesday, Nov. 25, August Eitzen, beloved father of Mabel E. Newins and Amanda L. Eitzen, in his 71st year. Relatives and friends, also members of the New York Central Rifle Club, New York Schuetzen Corps, and the Oldenburger Verein are respectfully invited to attend the funeral services at St. Luke's Evangelical Lutheran Church, 231 West 422 St., on Friday, Nov. 28, 1919, at 10 A. M. Residence, 231 West 53th St. Automobile cortege.

FOSTER—Entered into life eternal, Tuesday, Nov. 25, 1919, Sarah Palmer Foster, widow of the Rev. Dr. Elon Foster. Funeral services at her late residence, 147 Hawes St., Brooklyn, N. Y., Friday, Nov. 28, at 2 P. M.

GARDNER—Henry Percy, beloved husband of Jennie Bell Gardner, on Thursday morning, at his residence, 236 West 75th St. Services at St. Agnes Chapel, Saturday at 10 o'clock. Funeral private.

GOLDBERG—On Wednesday, Nov. 26, in his 62d year, Phillip, beloved husband of Sarah and father of Celia Hobel, Hattie Shapiro, Elias and Matilda Goldberg. Funeral services at his late residence, 1,017 Trinity Ave., Bronx, on Friday, Nov. 28, at 11 A. M.

GOURLEY—Suddenly, on Tuesday, Nov. 25, Harry Gourley, age 9 years, son of Anna Gourley and the late Walter C. Gourley. Funeral from his late residence, 113 Johnson St., Brooklyn, on Saturday, at 2 P. M. Interment Greenwood Cemetery.

GREER—On Wednesday, Nov. 26, at her residence, 58 Central Park West, Almira, widow of James A. Greer and daughter of the late Joseph Shepherd. Funeral services at her late residence Saturday, Nov. 29, at 11 A. M. Interment Fairview Cemetery, N. J.

HALSTED—On Monday, Nov. 24, 1919, at his home, 60 Remsen St., Brooklyn, John Fletcher, in his 91st year. Funeral services on Friday afternoon, Nov. 28, at 1 P. M., at Grace Church, Grace Court and Hicks St. Interment private. It is earnestly desired and sincerely hoped that no flowers will be sent.

HOWER—At his residence, 24 West 10th St., New York City, Nov. 25, 1919, Rev. Reuben Wing Howes, son of the late Reuben Wing and Melissa Townsend Howes, in the 79th year of his age. Funeral services at Grace Church, Broadway and 10th St., on Friday, Nov. 28, at 10 A. M. Kindly omit flowers.

IVINS—At Plainfield, N. J., on Thursday, Nov. 27, 1919, De Witt C. Ivins. Services will be held at the residence of his daughter, Mrs. John T. S. Hunn, 1,218 Prospect Av., Plainfield, on Saturday, Nov. 29, at 2 P. M. Interment in Hillside Cemetery.

JANSEN—Henry W., after serious illness, on Nov. 25. Services THE FUNERAL CHURCH (Campbell Building), Broadway at 66th St., on Saturday, Nov. 29, at 2 P. M.

JOVESHOF—Herman, in his 72d year; husband of the late Lina, dear father of Arthur and Mark Joveshof, Florence Bandman, and Carrie Weinstock. Funeral from his late residence, 2,625 Grand Concourse, corner 183d St., on Friday, Nov. 28, at 2 P. M.

KENT—On Thursday, Nov. 27, 1919, at her residence, 28 Erwin Park Road, Montclair, N. J., Artemesia Streator, widow of Edward Kent, in her 90th year. Funeral services at St. James's Church, Upper Montclair, N. J., on Saturday, Nov. 29, at 1:15 P. M. Cleveland papers please copy.

KLEIN—Leontine, Nov. 26, 1919, survived by father, Joseph Singer; husband, Morris Klein; daughter, Rose Teichman, and sisters and brothers. Funeral services Friday, Nov. 28, 1919, at 2 P. M. at Temple Beth El, 110 Noble St., Brooklyn, N. Y. Interment at Mt. Zion Cemetery. Please omit flowers.

KNOX—On Wednesday, Nov. 26, at the residence of his son-in-law, Dr. A. L. Barrett, 2,162 University Av., William G. Knox, in the 86th year of his age. Funeral at convenience of family.

LEBKICHER—Emma R. CAMPBELL FUNERAL CHURCH, Broadway-66th St., Friday, 3 o'clock.

Died.

LEWIS—Nov. 24, William H. Services Stephen Merritt Chapel, 225 8th Av., near 21st St., Friday, 1:30 P. M.

LUDLOW—At Neshanic Station, N. J., Nov. 25, 1919, Jeannette Napolyea Ludlow, wife of the late Dr. Richard Gabriel Ludlow, in the 74th year of her age. Burial services at the church at Neshanic, N. J., on Saturday, Nov. 29, 1919, at 11 A. M.

McEVOY—Nov. 26, 1919, Edward, brother of Hugh and uncle of Bankson, Harry, Annie, and Lizzie McEvoy, age 76 years, retired employe Bureau of Buildings, City of New York, and veteran of Lloyd Aspinall Post 600, G. A. R. Funeral Stephen Merritt's Chapel, 223 8th Av., near 21st St., Saturday afternoon, 1:30.

MAGEE—On Wednesday, Nov. 26, 1919, Frances Reilly, widow of William Watson Magee, at the residence of her daughter, Mrs. Lee A. Reid, 12 Lake St., White Plains, N. Y. Requiem mass at Church St. John the Evangelist, Hamilton Av., White Plains, N. Y., on Saturday morning, the 29th, at 10 o'clock. Interment private. Train leaving Grand Central Station at 8:40 A. M.

MAY—At Paterson, N. J., Nov. 27, 1919, Martha Morrow, widow of Edward C. May, in her 83d year. Funeral services at the residence of her son, Frank T. May, 681 14th Av., Paterson, N. J., on Saturday, Nov. 29, at 2 P. M. Kindly omit flowers.

MEECH—Alfred H., Nov. 27. Services THE FUNERAL CHURCH, (Campbell Bldg.), Broadway, at 66th St., Sunday, Nov. 30, at 2 P. M.

MORTON—Henry B., beloved husband of Nettie Morton, Nov. 25, at Montreal, Canada.

MOTT—Isabelle. Entered into the blessedness of the pure in heart on Tuesday, Nov. 25, 1919, Isabelle, widow of Charles W. Mott. Funeral services at her late residence, 640 West 168th St., Friday evening, 8 o'clock.

O'FLYN—On Nov. 26, 1919, George S. O'Flyn. Funeral from residence of A. H. Verity, 763 Eastern Parkway, Brooklyn, Saturday, 9:30 A. M. Solemn requiem mass at St. Gregory's Church.

O'GORMAN—Suddenly, on Wednesday, Nov. 26, 1919, at his residence, 534 Bergen Av., Jersey City, Michael, beloved husband of the late Jane O'Gorman and father of the Rev. William O'Gorman and M. William O'Gorman, M. D. Solemn mass of requiem at St. Aloysius's Church, Jersey City, on Saturday, Nov. 29, at 11 A. M.

RIECKEL—Mary W., Nov. 27, 1919. Service at Van Emburgh Funeral Parlors, 2 P. M., Friday, Nov. 28.

ROBINETTE—Roger Walton, beloved husband of Henrietta M. Robinette. Funeral services Sunday, Nov. 30, at 2:30 P. M., at his late residence, 1,245 McCormack Av., Ozone Park, N. Y.

RYAN—Walter J., suddenly, at Los Angeles, Cal., Nov. 20, beloved son of Edward and Alice V. Ryan, of 427 Hancock St. Funeral from Church of Our Lady of Victory, Throop Av. and McDonough St., Brooklyn, Saturday morning at 10 o'clock. Please omit flowers.

SCUDDER—Frederic P., at his residence, Wyoming Apartments, 59th St. and 7th Av. Services THE FUNERAL CHURCH, Campbell Bldg., Broadway at 66th St. Interment private. Notice of funeral later.

SPIESS—On Nov. 26, 1919, Elizabeth, (nee Hehre,) beloved wife of Julius Spiess. Funeral services Friday, Nov. 28, 8 P. M., at 1,203 Hancock St., Brooklyn. Interment private.

STARK—Jeny, in her 71st year, wife of the late Otto and mother of Louis, Max, and the late Hulda Simon. Funeral services at her late residence, 426 East 82d St., Friday, Nov. 28, 1919, at 10 A. M.

STRINGFELLOW—At Detroit, Mich., Nov. 25, Harriet Wakelee Stringfellow, wife of Henry A. Stringfellow and daughter of Mr. and Mrs. Justus I. Wakelee. Funeral services will be held at the residence of her father, East Palisade Av., Englewood, N. J., Friday, Nov. 28, 4 P. M.

TANNENBAUM—Abraham, of 258 8th St., Hoboken, N. J., member of Jaroslauer Lodge, I. O. B. A., No. 21, Wednesday, Nov. 26. Funeral services at his late residence, Friday, Nov. 28, at 2 P. M. Friends and relatives are invited to attend.

VARONA—Adolfo de, died suddenly at his home, 481 West End Av., on Nov. 26, 1919. Funeral private. Omit flowers. Cuban papers please copy.

VINTEN—Julia A., Nov. 27. Services THE FUNERAL CHURCH, (Campbell Bldg.), Broadway, at 66th St. Particulars later.

WOOD—On Wednesday, Nov. 26, 1919, Sarah Ann Felton, widow of the late Mosher H. Wood and beloved mother of Helen Wood. Services at Montgomery, N. Y., Saturday, Nov. 29, at 1:45 P. M.

ZINKE—On Wednesday, Nov. 26, Delia, widow of the late Isaac L. Zinke and beloved mother of the late Louis Zinke and of Alexander U. Zinke, Caroline Z. Laubheim, and Mrs. Sigmund Reutlinger. Funeral from her late residence, 129 West 97th St., Friday, Nov. 28, at 10 A. M. Please omit flowers.

ZINKE—Members and seat holders of TEMPLE ANSCHE CHESED are requested to attend the funeral of Delia Zinke, mother of our esteemed Vice President, on Friday, Nov. 28, at 10 A. M., from her late residence, 129 West 97th St.

MEYER GOODFRIEND, President.
I. M. WITT, Secretary.

Unveiling.

SCHWARTZ—Mr. Maurice Schwartz begs to announce the unveiling of monument to the memory of his beloved wife, Mildred Neuman Schwartz, at Riverside Cemetery.

SIEGEL—Unveiling of monument to memory of Jacob Siegel Sunday, Nov. 30, 1 P. M., at Washington Cemetery.

JACOB HERRLICH'S SONS
Funeral Directors—Chapel.
332 East 86 St. Lenox 6652
1062 Concourse, nr. 170th. Tel. 2628 Tremont.

CIRCLE J. WINTERBOTTOM SIXTH Av. at 53d St.

John W. Lyon Oldest Established. Economical. 69 E. 126th St. Phone 1338 Harlem.

THE WOODLAWN CEMETERY
Bx. 254 St: By Harlem Train and by Trolley. Office, 20 East 22d St., New York. Lots of small size for sale.

BLOOMINGDALES CUT FLOWER SHOP,
59th St. and Lex. Ave. Open every evening and all day Sunday. Phone Plaza 5904.
Artistic floral designs, $1 up.

ADVERTISEMENT.

My Letter Box

By DR. BERTHOLD A. BAER

F. L. D. No, I am not a Minister, nor do I preach at The Funeral Church.

C. E. R. You are right; you cannot continue to print stories like the ones about Frank E. Campbell and The Funeral Church, excepting everything said is absolutely true. Come and see for yourself.

Miss F. You win. There have been wedding ceremonies performed in The Funeral Church. And why not?

A. L. You flatter me. Neither Dr. Frank Crane, William C. Freeman, F. P. A., William Marion Reedy, David Belasco nor Grantland Rice is writing my "stuff."

Mrs. R. M. Thanks for your letter. It will find a place in my scrap book amongst the hundreds of missives already received.

R. H. M. You write: "In sending you my check for the funeral of Mr. —— I feel that I would be remiss if I failed to thank you, not only for the uniform courtesy which you personally but all your employees extended to the family of Mr. —— as well as myself. I consider The Funeral Church a national institution, and you have certainly succeeded in taking away as much as can be taken from the sting of death. All of us felt very thankful at the businesslike way, mingled with the kindly manner, in which you attended to all the sad details."

Mr. Campbell wishes to extend his thanks for your appreciation of his endeavors.

Dr. S. You ask: "Is it difficult to write these little stories and do you ever run out of material?" Let me assure you that it is much harder *not* to write some things than to write them. And about "running out of material." Why, Doctor, The Funeral Church offers so much food for thought—so much of interest—I have hardly begun to tell its story. Do come, please, and look over this institution and "you will be surprised."

WHAT'S IN A NAME?
Kranz—stands for best values in Clothes.
Fine fabrics, smartly cut, and proof against the coldest weather.
Personal service assures perfect satisfaction.
Careful merchandising saves you one-third.
Wear Kranz Clothes and make every day a Thanksgiving Day.
SUITS—35.00
OVERCOATS—37.50

Boys' books
Girls' books
Little Children's
BOOKS
in our Juvenile Department
DUTTON'S
681 Fifth Avenue

Real Estate Brokers
and Business Men get the Best Real Estate News *Regularly in*
The Sun.
New York's Great Morning Newspaper

Christmas
Cards and Calendars
DUTTON'S
681 Fifth Avenue

Flowers FOR EVERY OCCASION
In New York within the hour. In other cities our bonded representatives await wired instructions to fill your order. PHONE PLAZA 7241
Max Schling
785 FIFTH AVE. at 60th St.

BERT H SATZ
DIAMONDS,
WATCHES & JEWELRY
DISTINCTIVE PLATINUM JEWELRY
1604 BROADWAY
AT 49TH ST.
Removes to
1612 Broadway, Nov. 29th.

STYLEPLUS CLOTHES

Copyright 1919 Henry Sonneborn & Co., Inc.

It is the *good quality* in Styleplus suits and overcoats, as well as their moderate price, that make them a hit *right now.* Style and quality you can depend on. All-wool fabrics. Careful tailoring. Guaranteed service. The sleeve ticket, *attached by us,* tells the price. Remember that clothing prices are bound to advance next season.

Henry Sonneborn & Co., Inc.
Baltimore, Md.

Trade Mark Reg.
$30-$35-$40-$45

The big name in clothes
Styleplus Clothes
Trade Mark Registered

Styleplus are sold in New York at these stores:

B. Brooker	2029 Broadway
D. Fox & Co.	3rd Ave. and 58th St.
J. Holstein	158 Broadway
S. Holstein	45 New Street
L. H. Rothschild Co.	1536 Broadway
Stanhope & Company	7 John Street
The Edson Lewis Co., Inc.	Yonkers & Mt. Vernon
Goerke-Kirch Co.	Elizabeth, N. J.

Sheffield dinner coffee sets $20.00 to $75.00

THE stately charm of good Sheffield is compelling when the Sheffield is new—but absolutely irresistible when you've owned it and used it—and lived with it. For Christmas Gifts it is hard to imagine anything finer.

OVINGTON'S
"The Gift Shop of 5th Ave."
314 Fifth Av., near 31st St.

Coal Mine Management

Many large industrial and public service companies, who own coal mines to insure their fuel supply, are turning to centralized management.

Rapidly rising costs and unstable labor conditions make coal mining a difficult problem. More than ever is it advisable to transfer the responsibility to an organization geared to do the work.

The Peabody Coal Company, through the great breadth of their operations, offers such a service.

Let us advise with you in your coal problems.

PEABODY COAL CO.
CHICAGO

Points
Kenwick 2⅛
Lombard 2⅜
Newest of the new
Ide
COLLARS

Antiseptic, prophylactic, deodorizing, fragrant and refreshing. An ideal face, skin, baby and dusting powder. It soothes and cools the skin, overcomes heavy perspiration, is convenient and economical and takes the place of other perfumes for the skin. Splendid after bathing with Cuticura Soap. A few grains dusted on the skin and hands imparts to the person a delicate, individual and distinctive fragrance, leaving the skin sweet and wholesome.

Soap 25c. Ointment 25 and 50c. Talcum 25c. Sold throughout the world. For sample each free address: "Cuticura Lab. oratories, Dept. 24M, Malden, Mass." Cuticura Soap shaves without mug.

A Trust With a National Bank

Every thinking business man is vitally concerned with the welfare of his business when he can no longer be active in its affairs. Attorneys are skilled in the making of wills, but a national bank, with continuous existence, complete trust organization and supervised by the United States Government, is the ideal executor. It is the business of our Trust Department to preserve estates. There may be some information you require. We shall be glad to advise you how to proceed.

THE CITIZENS NATIONAL BANK
OF NEW YORK
280 BROADWAY ESTABLISHED 1851

"Our America"
By WALDO FRANK—an interpretation of the spiritual and material development of America—recently published, and which has been the subject of much discussion, particularly in the sermon by Dr. Schulman at Temple Beth-El, is available at all bookstores or from the publishers (Boni & Liveright, 105 W. 40th St., New York). $3.06. Postage 12c extra.

TIPS — By Mr. B. T.
Work from the bottom up.
Get a good start with
Beaded Tip Shoe Laces

Does Your Advertising Pay?

Have the returns from your advertising during the current year justified the expenditure?

If not, perhaps the fault is not with advertising but with some detail of your plan.

We have made a success of some previously unprofitable campaigns. Perhaps we can be of service to you.

A consultation involves no obligation

Colton
WENDELL P. COLTON CO.
General Advertising Agents
165 BROADWAY NEW YORK

Looks like gumdrops
Tastes like fruit

Delicious
Relatable
Resultful
at all drug stores
McK&R
ANALAX
The FRUITY LAXATIVE
Manufactured by
McKESSON & ROBBINS
91 FULTON STREET, N.Y.
ESTABLISHED 1833

A Rose-Petal Complexion

Smooth and velvety as the petals of a rose is the complexion aided by

Nadine Face Powder

This delicate beautifier imparts an indefinable charm—a charm which lingers in the memory.

Nadine is exquisitely perfumed and is pure and refined. It adheres until washed off, and cannot harm the most sensitive skin.

Nadine Face Powder is used and indorsed by discriminating women as a superior face powder. Price refunded if not pleased.

Flesh Pink Brunette White

Sold by Grocers, Druggists Only. At leading toilet counters. If shop hasn't it, by mail 50c.

NATIONAL TOILET COMPANY, Paris, Tenn.

Responsible Firm

WITH OFFICES IN PHILADELPHIA AND CHICAGO

Desires Small Office or Desk Room with stenographic and telephone service; yearly lease. G 185 Times.

35 MEN EXECUTED FOR CRIME IN ARMY

Official Report on Court-Martials from Judge Advocate General Crowder.

145 DEATH SENTENCES

Ten of Those Carried Out Were in France, Twenty-five in This Country.

WASHINGTON, Nov. 27.—The rights of every man in the army, from private to General, are well defined and established by laws enacted by Congress, or by common law, Major Gen. Enoch Crowder, Judge Advocate General of the Army, today declared in his annual report. General Crowder made no specific reference to the attack upon his administration of that office by former Brig. Gen. Samuel T. Ansell, once his assistant, but in an appendix gave detailed statistics covering military courts-martial, tending to disprove the accusation of severity.

During the last fiscal year 16,547 persons were tried before general courts-martial and 85 per cent. were convicted. Of the charges against officers, more than one-third comprised drunkenness, absent without leave or conduct unbecoming an officer; in the case of enlisted men, one-half the total charges recorded were for desertion, absent without leave, disobedience and sleeping on post.

The report made public for the first time an official summary of the "capital" cases occurring in the army since April 6, 1917, the beginning of the war period.

Death penalties were adjudged in 145 cases from that date to June 30, 1919, and execution was consummated in thirty-five cases, ten in France and twenty-five in the United States. Murder was charged in two of these cases, murder and mutiny in nineteen, assault in eleven, and assault and murder in three.

"In no case," according to the report, "was a capital sentence for a purely military offense carried into execution."

DIDN'T BUY OR CAPTURE HIS AMERICAN WIFE

So French Diplomat Obtains Divorce from Actress He Married in Mongolia.

PARIS, Nov. 26 (Associated Press).—Because he had neither captured nor purchased his bride according to the traditional custom of Mongolia, a young French diplomat assigned to a post in the Far East had his marriage with an American actress annulled by the French courts yesterday.

The diplomat met the American in Shanghai and, after a short courtship, they eloped to Mongolia, where they were married before a Belgian Catholic missionary. Their idyll was short lived, as the American girl, according to her husband's story, remained only a few days before departing without leaving any address. The court held that the marriage was not valid, as French law requires Frenchmen marrying abroad to have the ceremony performed before a French diplomatic officer or "according to the usages of the country in which the marriage is performed."

In Mongolia there are only two modes of marriage consecrated by tradition—capture and purchase. The cost of a wife varies from five camels, for a young girl, to thirty or forty camels, for an old widow, the latter being quoted higher than all other classes. In statements relative to prices obtained in select circles of Mongolian society, it was brought out in court that a wife may be bought for five pounds of rice in that country.

Johns Hopkins Building Burns.

Special to The New York Times.

BALTIMORE, Nov. 27.—McCoy Hall, one of the largest and most valuable of the Johns Hopkins University old group of buildings was burned late tonight. The building had been turned over to war welfare workers and charity organizations since the university moved from near the centre of the city to Homewood in the new Northern section. The property was valued at $50,000. At midnight the flames were spreading to other buildings, driven by a northwest wind.

Warns Britain of Pacific Perils.

MELBOURNE, Australia, Nov. 27.—Joseph Hume Cook, Minister of the Navy, in a speech today at Albury said that while wholeheartedly supporting the League of Nations, he thought Great Britain should keep its powder dry. The empire, he declared, could not close its eyes to the preparations Japan and America were making in furtherance of their Pacific policies.

NEW YORKERS IN CRASH.

Mrs. Lillian Reed Is Killed, Miss Freedman Hurt Motoring.

SPRINGFIELD, Mass., Nov. 27.—Mrs. Lillian Reed, 25 years old, was instantly killed, and Miss Della Freedman suffered critical injuries when an automobile in which they were riding collided with a telegraph pole in North Wilbraham, east of this city, today. The car failed to take a curve at the end of a long stretch of cement road.

The car, owned by Mrs. Reed, was being driven by H. S. Lion, who escaped injury. Harold Silverman, the other occupant also was injured but less seriously than Miss Freedman. All of the party were from New York and were said to be on their way to Providence, R. I., having driven all night.

Lion was placed under arrest and taken to Palmer. He refused to talk about the accident.

CANADIAN TRAINS RESTORED

Cancellation Order Is Revoked on Coal Assurances from Washington.

MONTREAL, Nov. 27.—Orders for the cancellation of several trains on the Canadian Northern and Grand Trunk railroads, which were issued Sunday because of the coal shortage, have been revoked upon the announcement from Washington that Canada's emergency coal requirements will be supplied, it was announced here today.

The Grand Trunk Railroad, however, has laid off a number of shop employes in expectation of slack times.

Unionist Wins British By-Election.

LONDON, Nov. 27 (via Montreal.)—Sir Allan Smith, Coalition Unionist, has been elected to the House of Commons for South Croydon in the bye-election caused by the resignation of Sir Ian Malcolm. The vote was: Smith, 11,777; Howard Houlder, Liberal, 9,573.

Genuine Aspirin

Bayer introduced Aspirin to physicians 18 years ago

BAYER

John Hancock

The "Bayer Cross" is the signature of the true, world-famous "Bayer Tablets of Aspirin." The name "Bayer" is only on genuine Aspirin prescribed by physicians for over eighteen years.

In every handy "Bayer" package are proper directions.

Bayer-Tablets of Aspirin

Handy tin boxes of 12 tablets cost but a few cents—Larger packages.

Aspirin is the trade mark of Bayer Manufacture of Monoaceticacidester of Salicylicacid

COMMUNITY PLATE

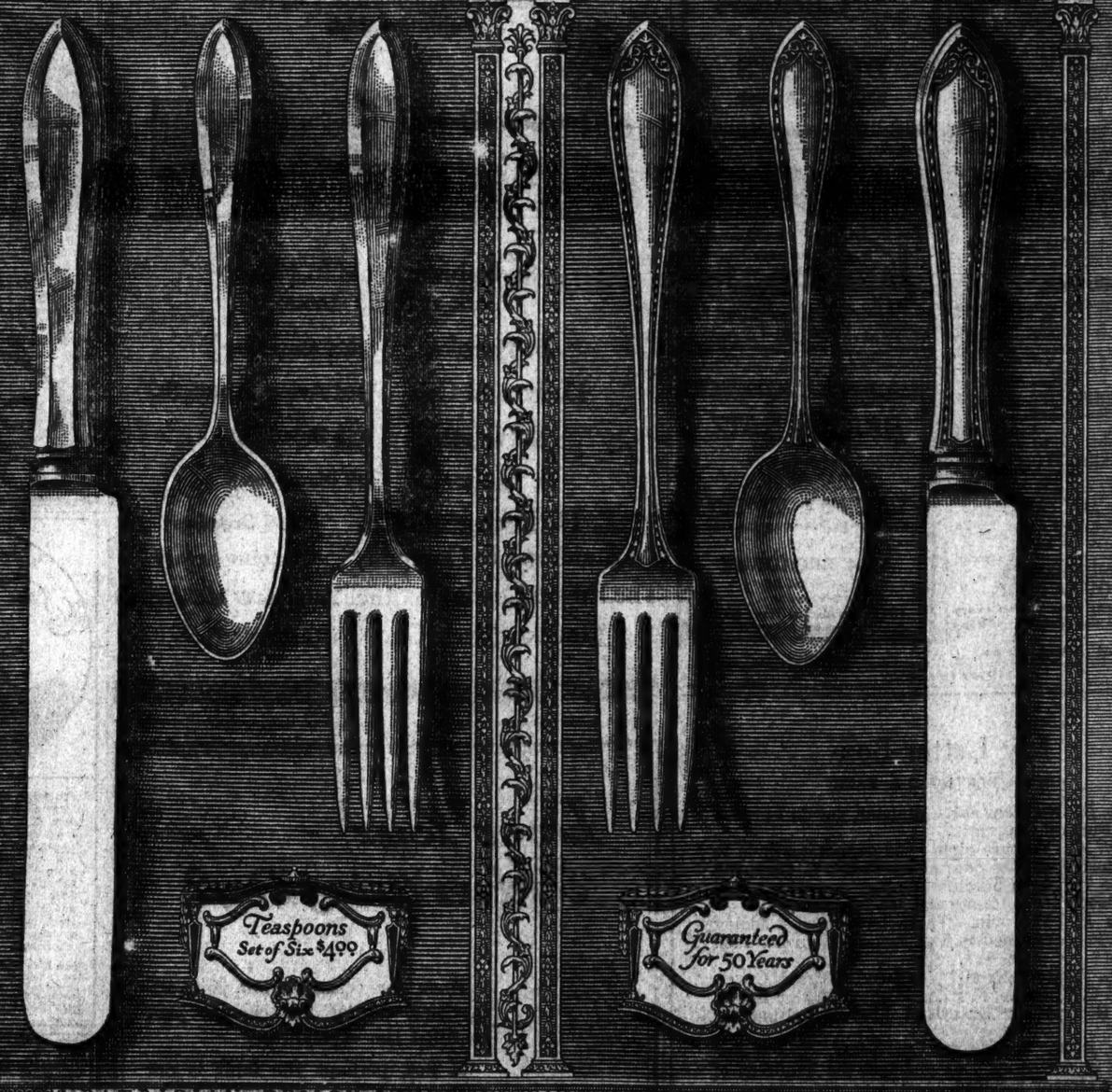

PATRICIAN DESIGN SHERATON DESIGN

ONE of the delights in using COMMUNITY PLATE day after day, year in and year out, is the perfection of its designs—a joy to handle and to own.

In the Period patterns of COMMUNITY PLATE all the original masters' exquisite tracery of designs is perfectly retained. Thus COMMUNITY becomes a graceful tribute to the Period furniture of your dining room—or an appropriate complement to that furniture which is not of Period design.

The woman to whom COMMUNITY PLATE is a household word knows that it gives a lifetime of wear at less than one-third the cost of solid silver.

ONEIDA COMMUNITY, LTD., ONEIDA, NEW YORK

Also makers of Oneida Community PAR PLATE—Guaranteed for 10 Years—Regular Price $1.60 for a Set of Six Teaspoons

Clearance of 68 Exceptional

DRESSES

Specially selected from our regular stock

Reduced from Values to $100.00

Chinchilla Cloth
Kitten's Ear
Duvetyn

On Sale at $39.75

The Fifth Avenue Shop

349 Fifth Avenue
OPPOSITE WALDORF
at 34th Street

In the Midst of the Season We Announce

MARKED REDUCTIONS In

Gowns, Wraps, Coats, Millinery

Original Model EVENING GOWN of Lace and Charmeuse

Consistent with our policy to clear our stock of Winter Modes prior to exhibiting our new creations for the Southern Season, we offer without regard to actual cost or former values our entire remaining stock of current season models.

Clearance

TODAY & SATURDAY

Satin DRESSES	that formerly sold at $65.00, are now	$35.00
Georgette DRESSES	that formerly sold at $65.00, are now	$45.00
Tricotine DRESSES	that formerly sold at $75.00, are now	$45.00
Tricolette DRESSES	that formerly sold at $85.00, are now	$45.00
Satin DRESSES	that formerly sold at $95.00, are now	$45.00
Opossum Trimmed COATS	that formerly sold at $75.00, are now	$45.00
Nutria Trimmed COATS	that formerly sold at $85.00, are now	$46.00
Polo & Sport COATS	that formerly sold at $95.00, are now	$55.00
Velvet WRAPS / Brocade WRAPS (Trimmed with BEAVER, SEAL, OPOSSUM and NUTRIA)	Formerly up to $175, Are Now	$75

Sale of HATS

Immediate Disposal of Winter Millinery Consisting of

168 Trimmed Hats at $6.50

Each Hat an Original Model, formerly priced to $25.00

Modes: Off-Face Models, Draped Turbans, Transparent and Theatre Hats

Materials: Embroidered Panne Velvets, Metallic Fabrics, Flowers, Velvet, Fur

Weary nerves that beg for help

THE stress of overwork and worry has exhausted them—worn them down; they are starving.

Let them beg in vain for help, and nervous breakdown may result. But feed them more of their vital foods—albumen and phosphorus—combined in readily assimilable union, as in Sanatogen, and the chances are you will be delighted to note how intensively they are built up, how quickly they impart renewed vitality to the whole system.

At least, such have been the recorded observations of thousands of physicians and of countless users of Sanatogen, among them Arnold Bennett, the novelist, who writes:

"The tonic effect of Sanatogen on me is simply wonderful."

and of Col. Henry Watterson, the noted editor, who writes:

"I do not believe I could have recovered my vitality as I have done, without Sanatogen operating equally upon the digestive organs and nerve centers."

Give Sanatogen the chance today to help your weary nerves. Sanatogen is sold by good druggists everywhere, in three sizes, from $1.00 up.

Grand Prize, International Congress of Medicine, London, 1913

Write today for interesting free booklet to

THE BAUER CHEMICAL CO., Inc.
115 West 18th Street New York City

Sanatogen

Endorsed by Physicians the World Over

REDS ASK ALLIES TO LIFT BLOCKADE

Litvinoff Is Most Conciliatory Toward Britain in Negotiations at Copenhagen.

ARROGANT AT BALTIC PARLEY

Boasted of Bolshevist Military Successes and Assumed Threatening Attitude.

HIS HEARERS DISMAYED

Scare Expected to Accelerate Organization of League of Border States Delayed by Rivalries.

LONDON, Nov. 27, (Associated Press.)—Maxim Litvinoff, who is at Copenhagen for a discussion with James O'Grady, representing Great Britain, of the question of the repatriation of British prisoners held in Soviet Russia, already has attempted to carry the negotiations beyond the definitely specified field.

One of Litvinoff's first moves was to propose to Mr. O'Grady that the Allies lift their blockade on Soviet Russia. This fact, it is considered here, bears out the view previously expressed among members of the diplomatic corps in London that Litvinoff, on behalf of the Bolsheviki régime in Russia, intended to make other proposals than those relating to prisoners.

There are rumors that the Bolsheviki will try to effect a peace with the Entente through Mr. O'Grady.

Private advices concerning the conference in Copenhagen say that the Bolshevist attitude is most conciliatory. Among other things, Litvinoff is said to have offered to telegraph Moscow, Petrograd, and other Bolshevist cities to obtain full reports as to the condition of British subjects in them.

While Great Britain is deeply interested in the trend of affairs at Copenhagen, it was reaffirmed today that Mr. O'Grady has been definitely instructed to enter into no negotiations beyond those relating to prisoners.

Bullied Baltic State Envoys.

HELSINGFORS, Nov. 26, (Associated Press.)—Maxim Litvinoff, former Bolshevist Ambassador to Great Britain and head of the Soviet delegation which conferred with representatives of the Baltic States at Dorpat, came to that town with the air of a General flushed with victory. He boasted of Bolshevist military successes, asserting that the Bolsheviki had smashed General Yudenitch (anti-Bolshevist leader on the Russian northwest front) and would now do the same to General Denikin (leader of the anti-Bolshevist forces in South Russia).

Toward the representatives of the Baltic States, who were led to believe that the Bolsheviki were as eager as they to make peace, he assumed at the outset such a cold and threatening manner that they were nonplussed to the point of dismay. Although Litvinoff later adopted a more conciliatory attitude, the Baltic delegates remain filled with misgiving, which is heightened by reports of a powerful offensive the Bolsheviki are said to be preparing against the Esthonians on the Narva front.

In the opinion of the Baltic representatives, Litvinoff's bearing at Copenhagen will continue the same as at Dorpat, and they believe that if Great Britain and the other Allies are disposed to negotiate they will find no easy task. It is reported that Litvinoff will refuse to listen to proposals for a Constitutional Assembly in Russia or modification of the form of the Soviet Government.

This and other information which the correspondent secured from authoritative sources could not be transmitted from Dorpat, owing to the Esthonian censorship which, as the conference proceeded, became increasingly severe, owing perhaps to influences a few delegates hinted at but were reluctant to discuss openly. Two of them, however, accused France of trying to prevent peace by bringing pressure to bear on the conference through Letvia with a threat to withdraw the support from Riga of French warships there supporting the left flank of the Lettish Army.

Polish Envoy Wouldn't Meet Reds.

The arrival of Colonel Tallents, head of the British Political Mission, appeared to augment the reticence of the conference and the unofficial representatives of other border States showed increasing nervousness. With the arrival of Litvinoff the Polish representative promptly left Dorpat.

In view of the conflicting statements given the correspondent, it is difficult to say just what was decided, but it is generally believed that the Baltic representatives, or at least the Esthonians, invited the Bolsheviki to send a peace delegation Dec. 1. Throughout Litvinoff's stay he was sedulously guarded from correspondents by the Esthonians and a British officer was sent to escort him to Copenhagen when he left Dorpat.

The correspondent is informed that when Litvinoff entered the conference he professed surprise at finding representatives of all three Baltic States, saying that he expected to meet only the Esthonians. He showed impatience when told the Baltic delegates were prepared to discuss officially only the exchange of prisoners, remarking that he did not desire to waste time on unimportant details which could be included in a peace treaty. Subsequently, when peace terms were informally discussed, Litvinoff flatly refused to consider the establishment of a neutral zone and was not inclined to treat the question of an armistice apart from peace.

One of the correspondent's informants said that the position of the Baltic States would be uncertain even if peace were concluded, declaring they could not trust the word of the Bolsheviki.

The probable effect of the scare Litvinoff gave the Baltic delegates will be to accelerate the organization of a league of border States, which otherwise would prove to be most difficult, owing to their rivalries.

LETT CABINET SHAKEUP.

Balt Ministers to be Dropped to Strengthen the Government.

By WALTER DURANTY.

Copyright, 1919, by The New York Times Company.

Special Cable to THE NEW YORK TIMES.

RIGA, Nov. 25.—Political changes are imminent here which are expected to take the form of a reconstruction of the Cabinet. Owing to the troubled conditions it has not yet been possible to hold elections, but there exists a sort of Parliament called the Voldalied, consisting of representatives chosen by all political parties, whereof, as in Finland, the Esthonia agrarian—that is a fairly conservative peasant group—is the strongest.

It is expected that reconstruction is likely to eliminate one of the two Balt members, Magnus, Minister of Justice, and, perhaps, the other, Eberhardt, Minister of Finance, though this is less probable.

I am informed, however, on the best authority that the measure is not directed against the Balts as a body, as many of the latter have suggested. It is simply that the Government will feel strengthened against the Socialists, who are in the opposition, if they replace by more popular figures the Balt element, which has been unavoidably compromised by the part its leaders have played in the Bermondt affair. Thus the change will make for stabilization, as permitting the Government to take a firmer attitude toward the Socialist, or disintegrating factor.

This is particularly important at a time when Esthonia is reported on the verge of compromise with Soviet Russia and the Lettish troops are occupied against the Germans.

Influenza in Spain Again; Over 2,000 Cases at Linares

MADRID, Nov. 27.—Influenza has again appeared in epidemic form at Linares, about fifty miles northeast of Granada, dispatches stating that there are at present more than 2,000 ill from the disease in that city.

Precautionary measures have been taken by the authorities.

RUSSIAN BATTLE LINES ADVANCE AND RECEDE

British Official Summary Shows Denikin Hard Pressed by 350,000 Reds.

LONDON, Nov. 27 (Associated Press)—The Letts are pursuing their operations against the forces of Colonel Avaloff-Bermondt with great success, according to a British official summary of the military situation in Russia, issued today.

The Germans in Turkkum, who were endeavoring to cut through to Mitau, have been thrown back with loss, while on the opposite flanks the Letts are continuing to advance from Bausk to Shavli and Libau. Bermondt's force is deficient in clothing and supplies and has become much disorganized. Many Germans are returning home, and Bermondt is reported to have relinquished command, which was taken over by Durnovo, a dangerous Russian, who, the report says, is under the thumb of the Germans.

Colonel Tallents, the British Commissioner, who entered Mitau immediately after its evacuation, says the summary, reports that the Germans looted most of the shops and set fire to the castle and many farms along the line of retreat, besides murdering their owners.

"The Bolsheviki continued their pressure against the northwestern army until they forced it back to the old line approximating the Esthonian frontier, thereby regaining all the ground lost to Yudenitch. However, the new White commander, Tonnison, with reinforcements, has been holding well, and it is improbable that the Bolsheviki will be able to push him into Esthonia.

"Bolshevist successes on the southern front continue. On the west front of the Volga the Caucasus army under General Wrangle has started a victorious advance against the Bolsheviki. But the Bolsheviki have driven back both the Don and volunteer armies to a maximum depth of fifty miles along the greater part of their front.

"It appears probable that General Denikin will be forced to retreat still further because of the ever-increasing forces against him. In the past six months the Bolsheviki have sent more than 350,000 men and thousands of guns to the south from the eastern front, Turkestan, and the interior. A Bolshevist report says that Denikin's famous Ornilov Division mutinied and killed its officers. The report is a fabrication.

"In East Russia, since the capture of Omsk, the Bolsheviki have advanced fifty miles eastward along the Trans-siberian Railway and sixty miles northeast. Another detachment has captured Tara, 130 miles northward of the capital.

"In North Russia, however, the anti-Bolsheviki have virtually cleared the Pinega River front, forcing the Bolsheviki to fall back on the Dvina and relieving the pressure on Archangel.

"The revolution in Vladivostok was due to the fall of Omsk. It was led by the Czech General Igaida, but he has been suppressed, which has had a good effect on the population of the interior, where it was feared the revolt might spread.

"In the Transcaspian the Bolshevist concentration is en route to Afghanistan."

An official statement from the Soviet Government at Moscow indicates that most severe fighting is in progress on the Volga front, where the Bolsheviki have captured Dubovka, 180 miles south southwest of Saratov, with 800 prisoners.

The statement claims that the Bolsheviki have annihilated three regiments of the forces of General Denikin, leader of the anti-Bolshevist armies in south Russia.

The advance of the Bolsheviki continues rapidly in the Omsk region, where they are approaching the western shores of Lake Cham, capturing Tatarskaya, 180 miles east of Omsk, with 1,500 prisoners.

General Denikin's statement today admits that the Bolshevist offensive in the direction of Astrakhan has caused him to retire considerably.

REMOVE 'PUSSYFOOT'S" EYE

Operation Necessary to Save Prohibitionist from Total Blindness.

LONDON, Nov. 27.—The right eye of William E. ("Pussyfoot") Johnson, the American prohibition worker and organizer of the Anti-Saloon League, was successfully removed tonight. The physicians in attendance explained in a bulletin issued after the operation that removal of the eye was necessary to save the left eye and also that the pain could not have been relieved otherwise.

Mr. Johnson's eye was injured on Nov. 13, when he was dragged from a platform by students while he was making a prohibition speech, and paraded through various streets of London by the "raggers."

VIENNA SHIFTS MEAL HOUR.

VIENNA, Nov. 12 (Correspondence of The Associated Press).—As a further economy in coal the city government has altered Vienna's age-old midday meal hour. Instead of dinner at noon, households in even numbered houses must dine at 11:30, and those in odd numbered houses at 12:30. As most of the houses are very dark at this season, even at midday lighting is necessary, and it is hoped by this measure to avoid the excessive pressure on the power plants between 12 and 1.

The police blotters show a large increase in burglaries and street hold-ups because of the dim lighting of the city. Shop windows are smashed nightly, and citizens are robbed in the streets.

TWO WOMEN BADLY BURNED.

Daughter Catches Fire While Trying to Save Mother.

Mrs. Mary McGrath of 400 Smith Street, Brooklyn, and her mother, Mrs. Anna Hyland, 67 years old, were seriously burned while preparing Thanksgiving dinner in the McGrath home yesterday.

The women were alone in the apartment when Mrs. Hyland's dress caught fire, as she was cooking in the kitchen. She tried to put out the flames, and called for her daughter, who was in another room. While tearing the burning clothes from her mother Mrs. McGrath's sleeve caught fire. The screams of the women brought neighbors, who wrapped the mother and daughter in blankets. At the Holy Family Hospital they were found to be badly burned about the hands and body.

BORAH SEES ONE HOPE FOR TREATY

Says It is Doomed Unless Democrats Accept Lodge Program in Full.

AND HE HOPES THEY WON'T

Wants Congress to Declare a State of Peace and Effect Pressing Internal Reforms.

Special to The New York Times.

WASHINGTON, Nov. 27.—The attitude which the Repblican irreconcilables will assume toward the treaty with Germany when it is brought before the next session of the Senate, according to Senator Borah of Idaho, will be precisely the same as last week, when they voted to reject it. Mr. Borah predicted today that even more Republican Senators would be found voting against it.

The only chance for ratification Mr. Borah said, would be found in the acceptance by the Administration forces of the majority reservations as they were adopted before the ratifying resolution was voted down. He regards ratification as a possibility.

Senator Borah insists that the League of Nations covenant will not be accepted by the Senate without reservations. The Democrats, he declares, will only be wasting time in trying to effect a compromise based on the elimination of any of the changes decided on by the majority. He believes the middle-ground Senators will stand firm against any compromise that will mean a sacrifice of the Lodge program.

Mr. Borah wants the Senate to take up after-war legislation, he says, and not plunge into the treaty unless there is assurance that ratification will be effected without delay. Unless the Democratic leaders are ready to yield, he says, it will be futile to talk of resubmitting the treaty.

Text of Borah's Statement.

That the Republican leaders will combat any effort at compromise based on the elimination of the preamble requiring acceptance of the Senate reservations by three of the four principal associated signatories is the opinion not only of the irreconcilables but of a considerable number of regulars. These Senators appear bent on supporting Senator Lodge in his attitude that the Administration must swallow the majority program or let the treaty alone.

Not until the Republican Senators are back at the Capitol on Saturday, however, can any accurate judgment be formed as to the policy which the majority party will pursue. The Administration leaders appear confident that agreement can be reached through yielding by both sides. They will be guided in any overtures they may make to the Republican majority by what President Wilson says in his talk on Saturday with Senator Hitchcock.

In his statement tonight Mr. Borah said:

"It is time to look after the interests and welfare of our own people. We have been deluged with propaganda for months as to our duty to other peoples. It is now time to give the American people consideration. They have been wholly neglected thus far ever since the war began. Our industrial and economic conditions have therefore reached a point where they demand our first consideration. It is becoming a little bit nauseating to be told of our continued obligation to other people, with never a word for the interests of our own people, some of whom are very sorely in need of attention.

"Congress, it seems to me, should at once pass the resolution declaring a state of peace. This is desirable more for psychological reasons than anything else. The fact is that we are in a state of actual peace, and if it were not because the advocates of the League of Nations desire to make use of the fact that we are technically at war very little attention would be paid to the fact that we are technically at war. The United States, England, France, Japan, and Italy are all trading with Germany, and Germany is trading with those countries. Great Britain has just placed an order with the German Government for £750,000,000 for material of different kinds—potash and other things. But the advocates of the League continue to stress the proposition that we are technically at war in order to disturb business and keep it restless and unsettled. For this reason the resolution should be passed.

"We should then devote our time—every moment of it—to bringing order out of chaos in our transportation system. The necessary legislation to adjust the railroad situation should be had as soon as possible. No one single thing is so important to industrial confidence and revival. One of the greatest and best railroad systems in the world has been wrecked through incompetency and politics. Before we can have any business prosperity in this country or any such condition in our industrial affairs the transportation question must be adjusted.

Wants Expenditures Cut.

"I think the next most important thing is to settle down to a definite, specific elimination of unnecessary expenditures. The extravagance which has characterized our Government for the last few years, and which still characterizes it, is simply incredible. The people are literally being taxed into Bolshevism. If we were willing to do so, we could reduce the expenditures of government one-half, and nothing would inspire investments and development more than this. Our extravagance has become alarming to the people of the country and has practically killed initiative along legitimate lines. Some steps have been taken in the way of economy of expenditure, but by no means sufficient.

"We should turn our attention next to the question of profiteering, which is just as rampant now as it was during the war in certain lines of industry. Mr. McAdoo informs us that the coal operators have been enjoying a profit ranging all the way up to 2,000 per cent. Mr. McAdoo is in a position to know, as he was a member of the Government under which the orders were fixed by which these profits were permitted. If these people are enjoying this stupendous profit they are enjoying it by virtue of the affirmative consent of the Government, because they have been operating under orders. The same thing could be established with reference to profits which were realized by certain lines of industry under the Food Administration. The most flagrant and unconscionable profiteering that the country experienced was that which was permitted by the Government.

"Now, until you stop the profiteering where it is easy to stop it, you can call out your troops and imprison and shoot them down if necessary, but you cannot stop disorder and discontent. Your espionage laws and your censorship and your deportation will be ineffectual in the face of these unconscionable things from which people are suffering."

President Has Thanksgiving Dinner In Bed; Cabinet Officers at Pan-American Mass

WASHINGTON, Nov. 27.—Thanksgiving Day was observed generally today in Washington with Government departments closed and many officials absent. Secretary Daniels and many high naval officials attended the Navy football game here, but other Cabinet officers who were in town had no special plans.

President Wilson ate his Thanksgiving Day dinner propped up in bed. South Trimble, clerk of the House, again supplied turkeys for the White House from his Kentucky farm, but Rear Admiral Grayson would not permit the President to eat turkey. He had quail.

Before dinner Mr. Wilson was wheeled out to the south lawn at the White House, where he spent an hour with Mrs. Wilson and his daughter, Miss Margaret Wilson. The only guest at the White House was little Miss Lucy Maury of Roanoke, Va., a niece of Mrs. Wilson.

Government officials, Latin-American diplomats, and church dignitaries attended the twelfth annual Pan-American mass at St. Patrick's Church, where the Rev. J. A. Cunnane of Baltimore delivered the sermon. The ceremonies were in charge of the Very Rev. Edward G. Fitzgerald of the Catholic University.

"We thank God today that we live under a form of Government based upon the principles of Divine justice," said Father Cunnane. "May the Divine wisdom teach the whole population, especially the stranger within our gates, to realize that if they would be worthy of the blessings and accounted as desirable citizens they must all become thoroughly Americanized."

Flags of many nations were used for the church decorations. The Stars and Stripes draped the Stations of the Cross and the pillars, while the standards of Central and South American countries were suspended between the pillars. The colors of the allied countries were spread fan-like from the balcony.

Among those attending the services were Ambassadors and Ministers from Chili, Argentina, Bolivia, Guatemala, Venezuela, Ecuador, Colombia, the Dominican Republic, Nicaragua, Paraguay, Haiti, Salvador, Uruguay, Brazil, Peru, Panama, and Cuba. General Pershing was present for the army and Admiral Grayson for the navy. Among others present were Secretary Lansing, Secretary Glass, Secretary Houston, and Chief Justice White.

Closing the mass, Mgr. Thomas recited prayer for the authorities and afterward Cardinal Gibbons and Papal Delegate Archbishop Bonzano held an informal reception.

DANCING TABOO, PARIS IS IN UPROAR

Effort of Authorities to Save Coal for Families Lands Them in Trouble

4,000 MUSICIANS IDLE

Restaurant Owners Fail to See, if Their Orchestras Can Play, Why Patrons Can't Dance.

By EDWIN L. JAMES.

Copyright, 1919, by The New York Times Company

Special Cable to THE NEW YORK TIMES.

PARIS, Nov. 27.—The French Government appears to have undertaken a task more serious than it thought when it issued an order yesterday closing all dancing establishments because of lack of coal. It appears that the Government did not realize how many folks in Paris danced and did not wish to quit their amusement.

The Prefecture of Police and the National Government authorities as well find themselves flooded with thousands of protests from high and low, and Premier Clemenceau has consented to take a hand in the situation and will receive the proprietors of Paris "bals" this evening. In the meanwhile M. Raux, the Paris Chief of Police, threatens to put lots of people in jail if his orders are not obeyed better than they were last night. Proprietors of balls now demand that all theatres and motion picture places be closed as well as their establishments.

In the case of the dancing palaces, the proposition is plain—they are closed. But where the fight arises is in the cases of restaurants, practically all of which have a space cleared of tables and have orchestras. When the police agents visited a number of these last night and notified the proprietors that the law was being violated because dancing was going on, the proprietors shrugged their shoulders and said, in effect:

"Orchestras are not forbidden. Our orchestra plays, and our patrons without our saying a word get up and dance. We cannot offend our patrons. What do you wish that we do?"

The agents reported to M. Raux, who said dancing was taboo and that was all there was to it.

M. Raux's troubles increased today when representatives of 4,000 musicians, thrown out of work by the new order, bore down upon him and surrounded him when he started out for lunch. He promised to talk to them tomorrow.

M. Raux explained to the newspaper men today that the measure was taken to permit families to get more coal. He was asked if Paris could hope soon to have dancing again. "One may always hope," was his reply.

FRENCH CABINET CHANGES.

Three Ministers Beaten at the Polls Are Replaced.

PARIS, Nov. 27.—Deputy Yves Le Trocquer has been appointed to succeed Louis Morel as Under-Secretary of State for Liquidation of Stocks, and Deputy Léon Bérard, who has held posts in previous Cabinets, will succeed Louis Lafferre as Minister of Instruction, according to official announcement made today. Deputy Louis Dubois will replace Etienne Clémentel as Minister of Commerce.

The Cabinet Ministers replaced were defeated in the recent elections. Premier Clemenceau decided that successors should be chosen for Ministers beaten at the polls.

According to reports current in the lobby of the Chamber of Deputies, Louis Deschamps, at present Under-Secretary for Demobilization, will be made an Under-Secretary in the Posts Ministry, and the demobilization under-secretaryship will be abolished. It is expected also that M. Shuman, Deputy from Moselle, will be made Minister of Labor, to succeed M. Colliard.

JAPAN'S POLICY IN FU-KIEN.

Warships Not to Land Troops Unless Forced to Do So, Paris Hears.

PARIS, Nov. 27 (Associated Press).—The Japanese peace delegation, in announcing today that Japan was sending a light cruiser and two torpedo boats to Fu-Chow, China, for the protection of Japanese subjects, said instructions had been given the commander of the squadron forbidding the landing of marines or the use of arms, except in case of absolute necessity.

Changes in Belgian Cabinet.

BRUSSELS, Nov. 27.—The new Belgian Cabinet, under the Premiership of M. Delacroix, comprises all the former Ministers, with the exception of Baron de Broqueville, who is succeeded as Minister of the Interior by M. Poulet. M. Hestrée, Socialist, becomes Minister of Arts.

Governor Smith's Mother Better

The first encouraging report that has been issued for some time as to the condition of Mrs. Catherine Smith, mother of Gov. Alfred E. Smith, was given out last night at her home, 9 Middagh Street, Brooklyn, by her family physician, Dr. John H. Reb.

"Mrs. Smith is somewhat improved," he said, "she is gaining steadily, but is not yet out of danger." She has been ill for nearly three weeks with pneumonia and later developed pleurisy. The Governor has been in almost constant attendance at her bedside.

McGovern Indorsed.

Leading physicians indorse Arthur McGovern's system of building up the body which has been allowed to become weak. 5 West 66th St. Telephone 2323-2100 Columbus.—Advt.

SAYS FRANCE MUST HAVE MORE BIRTHS

Professor Pinard, New Deputy, Issues a Strong Appeal for Bigger Families.

WILL DEMAND NEW LAWS

At the Present Birth Rate, He Says, the Country Will Become Only an Immense Desert.

By EDWIN L. JAMES.

Copyright, 1919, by The New York Times Company.

Special Cable to THE NEW YORK TIMES.

PARIS, Nov. 27.—Professor Pinard, a leading French authority on maternity, who has just been elected from Paris to the new Chamber of Deputies, announces he will devote his political career to working for larger French families. He contends that one factor in the regrettable smallness of French families is bad laws, and he will seek to correct them in addition to agitating for laws encouraging bigger families. He sees this as an essential to the rejuvenation of France.

"France is dying," says Dr. Pinard. "She is not dead, but it is necessary to repopulate the country. At the present rate of natality France will soon be only an immense desert. Children! France must have children!

"It is not the race which is in default. The race is good. It is our laws which are bad. They are bad because they make the child a charge, and a heavy charge, upon the family.

"In France the woman who considers maternity as a social and religious duty is unfortunately the exception, and this in spite of the fact that maternity is her function, the function most high, most beautiful and most noble of all.

"It is necessary that maternity be honored as it should never have ceased to be. It is necessary that the child should not be a dishonor for the girl mother nor a burden upon married couples. On that day the number of infanticides will decrease. The State has a duty to aid and society has a duty to approve. We have given to infancy a semblance of protection. We must give it more protection and better protection. We cannot do too much, for the hour is grave. It is a matter of the safety of France.

"We must say to the women of France: 'We have admired you during war for your good morale, for your spirit of devotion, and for your bravery. But you have still a mission to fulfill, a higher mission than the morale mission. It is a patriotic mission. France has need of children.'"

AGAIN ACCUSES FRANCE.

Berlin Statement Says She Repudiated Pledge to Free Prisoners.

BERLIN, Nov. 27.—It is semi-officially announced that the German Government's reply to the recent note of the Entente sent by M. Clemenceau refers to an alleged official announcement issued in Paris Sept. 20, stating that the Allied and Associated Powers had decided to anticipate the date of the ratification of the treaty as far as the repatriation of German prisoners was concerned.

"Germany, therefore," the announcement says, "finds France's denial of this promise incomprehensible."

The Government further expressed surprise at the "fairy tale" concerning alleged propaganda against the Allies, which it considers unworthy of inclusion in an official document, according to the announcement.

LORD MAYORS THEIR GUESTS

American Society Holds Thanksgiving Dinner in London.

Copyright, 1919, by The New York Times Company

Special Cable to THE NEW YORK TIMES.

LONDON, Nov. 27.—Americans in London kept Thanksgiving Day by a dinner under the auspices of the American Society at the Savoy Hotel. Clarence Graff was in the chair and the Lord Mayors of London, Belfast, Cardiff, Norwich, York, Sheffield and Newcastle were the principal guests.

Ambassador Davis in proposing the Thanksgiving Day toast explained to the municipal dignitaries the meaning of the festival and described the feeling with which it is kept. The Ambassador then referred to the friendship of America and the Allies and said:

"It remains for America to see that nothing has been done or left undone to mar the completeness of victory. For myself I don't believe the United States is to be detached by any self-seeking from the support of the new order in the world."

Policeman, Shot as Thief, Improves.

Patrolman Harry Hughes of the West Twentieth Street Station, who was shot early Thursday morning by Paul Tisando, a storekeeper at 142 Tenth Avenue, who mistook Hughes for a burglar, was yesterday reported to be much improved. Hughes is at the New York Hospital. A number of patrolmen offered their blood for transfusion, but such treatment was not required.

SPACE LIMITED

The number of pages in The New York Times is limited both by preference and the shortage of news print paper, consequently it is frequently necessary to omit advertisements.

Today 15 columns of advertisements are omitted.

Advertisers, especially those wishing full pages, are asked to reduce their orders for space.

BATTLE PROMISES SEARCHING INQUIRY

Declares Neither Friendship for Swann Nor Politics Will Hamper His Search for Crime.

DID NOT WANT OR SEEK JOB

Grand Jury Minutes Sent to Him—Coming Here on Sunday to Confer with Justice Weeks.

ATLANTIC CITY, N. J., Nov. 27.—George Gordon Battle, who has been designated by District Attorney Swann, at the suggestion of Governor Alfred E. Smith of New York, to act as legal adviser to the Extraordinary Grand Jury, announced here tonight that he had communicated with Supreme Court Justice Weeks of the Extraordinary Criminal Term, and that he would have a conference with him in New York on Monday. Earlier Mr. Battle had authorized this statement:

"The designation was not sought or desired, but I accepted it as a matter of public duty. The investigation, if I direct it, will be as thorough and impartial as my ability will permit."

In reference to comment in New York to the effect that his Tammany affiliations and friendship for District Attorney Swann would be a handicap in his work as counsel for the Grand Jury, Mr. Battle said:

"I admit that I have been a partisan Democrat and I admit that I am, too, a friend of Judge Swann. Neither fact will interfere with the performance of my duties. The investigation will be as thorough, rigid and impartial as it is in my power to make it."

Mr. Battle declined to disclose what policy he would pursue as Assistant District Attorney. He said that he expected to consider a tentative policy while here, and that he would return to New York on Sunday night.

"I am waiting for the minutes of the Extraordinary Grand Jury," said Mr. Battle. "I telegraphed to Judge Weeks, District Attorney Swann, and to Mr. Almirall, the foreman of the jury, following my appointment, and asked that the minutes be sent. I have had word from Mr. Almirall that he would take up the matter with the jurors tomorrow."

"Do you favor the policy that has been followed to date by the Extraordinary Grand Jury?" he was asked.

"Inasmuch as I have no knowledge of that policy only from my reading of the newspapers," he replied, "I am not in a position to say whether or not I can indorse what has been done. You see, officially, I don't know what they have done and will not know until the minutes of the Grand Jury have been received."

"Then you expect to get possession of the minutes," he was asked.

"I do. Probably they will be here tomorrow."

"Will you begin work on the matter while you are here?"

"Yes, as soon as the minutes arrive," said Mr. Battle.

"Would you approve of rifling desks in order to secure possession of certain correspondence as this Extraordinary Grand Jury is reported to have done?" Mr. Battle was asked.

"I don't know that they did it," was the answer. "I merely read about it."

"Would you approve of it, generally speaking?"

"I do not care to discuss that," he replied. "I have no official knowledge of anything that has been done by the Grand Jury. I will be without knowledge until the minutes are before me."

Grand Jury Minutes Sent to Battle.

There were no further communications yesterday between the jury and Mr. Battle. It is expected that he will meet the members of that body on Monday, at which time they are to consider his appointment. It could not be learned yesterday when Mr. Battle would begin his work with the jury. The date of the resumption of the inquiry into city administrative matters depends upon the disposal of criminal anarchy cases, which are being presented to the jury by Assistant District Attorney A. I. Rorke. He expects to be occupied with this for a week or more.

District Attorney Swann made this comment yesterday concerning the appointment of Mr. Battle:

"I have a telegram from Mr. Battle accepting his appointment as Special Assistant District Attorney, as requested by the Governor. He will return on Sunday, and will be ready to take up the work on Monday. He has asked that all testimony taken be sent to him, and we have forwarded it to him at Atlantic City. We gave him everything that would help to inform him of how matters stand. He has unlimited authority, and may investigate any subject he and the jury think worthy of investigation."

Since the public announcement by the jury that they had "initiated" an inquiry into city offices many letters containing information or complaints have been received. Nearly all of these communications were directed to the jury room at the Criminal Courts Building. The jury has made the request that all such letters be directed to Foreman Raymond F. Almirall, 12 East Forty-sixth Street, so that they may receive proper attention. The jury has no facilities for filing or handling such letters at the Criminal Courts Building.

Because of a statement before the Lusk Committee that Mr. Battle had been retained as counsel by Ludwig C. A. K. Martens, representing the Russian Soviet here, there has been some comment on the fact that Mr. Battle was now to be associated with a Grand Jury convened for the special purpose of investigating criminal anarchy, but it was explained by a member of the jury yesterday that Assistant District Attorney Rorke was in charge of all the anarchy cases and would continue to direct that part of the jury's work.

FLIES TO SIMS LUNCHEON.

Sir Harry Brittain Travels 160 Miles in Air to Meet Admiral.

In order to keep an appointment with Admiral Sims before sailing for England on the Mauretania on Saturday, Sir Harry Brittain journeyed by airplane yesterday from the naval aviation station at Rockaway Point to Newport, R. I. The Navy Department placed the F-5-L at his disposal. When she took to the air at 10:15 o'clock she carried nine persons—Pilots Ensign Frank Lamb and Ensign W. Blackwell, Sir Harry, and W. F. Bullock, correspondent of The London Times and The Daily Mail, and a crew of five men.

The trip of 160 miles was made against a fair wind, and the distance was covered in 2 hours and 20 minutes. Admiral Sims was waiting at the landing place and Sir Harry and his guest were guests of the Admiral at luncheon. Sir Harry is the founder of the Pilgrims, and was largely interested in maintaining clubs for American officers in London. He met the Admiral when the latter was in command of the American naval force on the other side.

After luncheon the visitor journeyed to St. George's School, where he made a speech in which he conveyed to the boys the greetings of the boys from St. George's School, England, in which he is a Governor. The return trip began at 3:15 o'clock. The Rockaway station was reached at 5:15. The first fifty miles of the return was covered in 33 minutes.

Warns Baltimore Motorists Gasoline Can't Be Sold Sundays

BALTIMORE, Nov. 27.—Automobilists were warned today, through an order issued by Police Marshal Carter for enforcement of the Sunday selling and work laws, to supply themselves with enough gasoline to carry them over Sunday, since he regards its sale on that day as an act neither of charity nor necessity, which the laws exempt.

The sale of gasoline is specifically forbidden, and automobile tourists who might run short of fuel within the city limits would be unable to replenish their supplies.

The Grand Jury recently ordered the Police Department strictly to enforce the so-called blue laws of the State, which bear heavily upon Sunday activities of every description.

$335,000 REFUSED FOR PEARL NECKLACE

Historic Stones, Withdrawn at London Auction, Valued Much Higher.

FIRST BID WAS $75,000

Mother of Peter the Great Said to Have Been Their Original Owner.

Copyright, 1919, by The New York Times Company

Special Cable to THE NEW YORK TIMES.

LONDON, Nov. 27.—A historic pearl necklace reputed to be the property of descendants of Czarina Nathalie, mother of Peter the Great, and valued at £800,000, was put up at auction today by Messrs. Johnson, Dymond & Son, but was withdrawn after an offer of only £67,000 had been made. The room was crowded with dealers, and when Lot 115 was called the chattering suddenly ceased and the few women in the room, the chairwoman, as well as ladies of leisure, climbed on chairs to wait for the bidding to begin. For a few seconds there was silence and then the auctioneer suggested £15,000 as a start. Somebody laughed and said: "I'll bid £20,000," but the auctioneer was not responsive. Eventually the bidding began in earnest at £50,000 and went on until the highest bid of £67,000 was reached. At this figure the necklace was abruptly withdrawn from sale and the auctioning of smaller articles immediately was resumed. A diamond ornament, formerly part of the Empress Josephine's tiara, also was withdrawn at £1,550.

GOBELINS SOLD IN LONDON.

Panel After Boucher Brings £7,770 at Christie's Auction.

Copyright, 1919, by The New York Times Company

Special Cable to THE NEW YORK TIMES.

LONDON, Nov. 27.—At the second day's sale of the Sassoon and Rocksavage collection at Christie's a panel of Gobelin tapestry, finely woven with "The Swing," after Boucher, fetched £7,770. Another panel of Gobelin tapestry, finely woven with nymphs and cupids before a classical temple, signed by Audran, was sold for £4,410.

KING VICTOR WILLING TO RESIGN ANY TIME

Prefers Scientific Pursuits and Domestic Life to Court Functions, It Is Said.

Special Cable to THE NEW YORK TIMES.

LONDON, Friday, Nov. 28.—One of The Daily Chronicle's representatives in Italy who has just arrived in London, dealing with the situation in that country, writes:

"Such scanty mutilated and even contradictory news as is coming through from Italy respecting the political crisis make it extremely difficult to form any adequate judgment of the actual situation. Unredeemed promises of economic betterment caused disaffection to spread in the civil service and many begin to despair of a remedy unless on purely revolutionary lines. The results of the recent general election demonstrate that the root difficulty is a strictly economic rather than political and strategical one, such as the annexation of Dalmatia might be.

"When I left Italy I noted among all classes a widespread sense of disappointment, even bitter disappointment, with what was rightly or wrongly regarded as the tendency of Great Britain and the Allies to abandon Italy to her fate, but also among all but extremists—and indeed at times among extremists themselves—strong hopes were cherished, born of the traditional friendship of the Italian people for England that in the end England would overcome American reluctance and secure for Italy an acceptable compromise in the Fiume problem besides enabling her to face the financial future with less pessimistic forebodings.

"As for the prospects of a Bolshevistic revolution in Italy, I remain skeptical. Impulsive though they be, the Italian people are characterized by shrewd common sense. In Parliament or out of Parliament, the extremists never achieve more than a momentary success. Sober reaction has invariably set in, oftentimes with amazing swiftness.

"Periodical rumors of the King's abdication have been current and widely credited ever since the Caporetto disaster. He has repeatedly expressed to his ministers and advisers his readiness to relinquish his responsibilities should the well-being of his people seem to warrant it. A distaste for Court functions and a strong attraction for scientific pursuits as well as for the quiet joys of the domestic circle and the simple life are among his well-known characteristics. On the other hand, I see no sufficient signs for regarding any violent overturn of the House of Savoy as imminent. To suggest that the nation is hankering after King Victor's voluntary retirement in favor of the young Crown Prince or the valiant Duke of Aosta is simply absurd. It is stated that the King will open the new parliament on Monday."

MAUD POWELL TAKEN ILL.

Faints on Stage in St. Louis Theatre After Playing Melody.

Special to The New York Times.

ST. LOUIS, Mo., Nov. 27.—Just after she had finished playing a melody on the stage of the Odeon tonight Maud Powell, the violinist, collapsed in full view of the audience as she turned to walk to the piano, and was taken to the Barnes Hospital in a serious condition.

Physicians, who were hurriedly summoned as she was borne from the stage, think the case was either a severe heart attack or an apoplectic stroke, but a diagnosis was withheld until she reached the hospital.

There after several fainting spells the doctors hurriedly sent for a surgeon.

Early this morning her condition was said to be serious.

FEDERAL EMPLOYES QUIT FOR MORE PAY

Great Number of Resignations Causes Commission to Seek Reclassification with Rise.

EXPERTS IN PRIVATE DEMAND

Salaries Paid by Industries in Similar Lines Greatly Exceed the Government's.

PENSION BUREAU SUFFERS

Commerce Bureau Also Loses Many Men—Some Pay Unchanged in Fifty Years.

Special to The New York Times.

WASHINGTON, Nov. 27.—Government employes are resigning in droves to accept private employment. The situation is serious in some of the executive departments, particularly those devoted to scientific work where men of fine attainments have been working for years on meagre salaries and find themselves unable to make both ends meet on Government wages.

Congress has taken measures to remedy these conditions and a Joint Commission on Reclassification of Salaries is now at work endeavoring to find an orderly system of salaries and offer inducements for the promotion of the worthy and ambitious. The commission is required by the act of Congress which created it to make a report to the Senate and the House in January. It already has offered a number of practical recommendations backed by voluminous statistics and the reports of many hearings which have served to bring out that the average Government employe has had little share in the pecuniary advantages which have affected private employment since the United States entered the world war.

The Congressional commission consists of three Senators—Jones of New Mexico, Chairman; Henderson of Nevada, Vice Chairman, and Spencer of Missouri; and three former members of the House of Representatives—Hamlin of Missouri, Cooper of Wisconsin, and Keating of Colorado. The commission recently has sent out experts to make inquiries as to salaries and wages paid in private employment in American cities, and will include the results in its report to Congress.

One interesting feature disclosed is that prior to the war the average of Government salaries in the lower grades was higher than the average of salaries paid for similar work in private employment. The reverse is now true. Those occupying more important positions in the Government always have been paid lower salaries than were received by persons occupying approximately similar positions with private concerns. It is doubtful, however, if Congress will give men of pronounced ability holding important Government places wages equal to those paid by private concerns for the performance of similar duties.

Striking data are at hand to show how the Government has suffered through not paying adequate salaries. In the United States Lighthouse Service, which has thirty-nine clerical employes, there had been no reclassification of salaries in fifty years, except in two instances. This means that the salary grades were unchanged in that half-century period. In the nine clerical positions in the lighthouse service, seven persons received $1,000 a year and two received $900 a year. In the last two years resignations from these nine lower places have been so frequent that they have been filled by forty-two persons in that period.

The Bureau of Markets of the Agricultural Department virtually has been cleaned out. Men of high ability there felt obliged to seek employment elsewhere. The average of loss of personnel of the Bureau of Markets in two years has been 80 per cent.

In the Patent Office, where years are required for the technical training of the higher class of employes, there has been a loss of 75 per cent. in personnel.

Commerce Bureau Suffers.

In one bureau of the Department of Commerce many of the expert employes have left to take private employment. Here are some figures in four instances showing why they felt obliged to resign:

"Government salary $4,800, salary in private concerns, $10,000; Government salary $3,000, private salary $5,000; Government salary $2,300, private salary $4,500; Government salary $2,700, private salary $7,500."

Here are figures of Government and private salaries, the first figure showing the compensation received by a Government employe in one of the expert branches of the Government, and the second showing the salary which was received in each case in private employment:

"Four thousand five hundred dollars to $20,000, $4,000 to $10,000, $3,750 to $10,000, $3,000 to $10,000, $2,520 to $6,000, $4,000 to $5,000."

In one bureau an employe who was receiving a Government wage of $2,200 was offered a private position at a salary of $10,000, or $4,500 more than was received by the director of his bureau.

The Forest Products Laboratory of the Forest Service has lost about half of its employes, who have gone into private employment at higher pay. Several of the employes of the Bureau of Markets have accepted offers of $5,000, and others offers of $4,500.

Law Provides $3 as Minimum.

This year Congress enacted a law which provided that the minimum wage of those holding Government positions should be $3 a day. This was the first recognition by Congress of the necessity on the part of those in the Government service to have compensation that would enable them to keep pace with the advanced cost of living. Subsequently Congress gave a flat increase of $120 a year to Government employes receiving less than a fixed amount of compensation.

In the legislative, executive, and judicial annual appropriation bill for the fiscal year ending June 30, 1920, the flat advance was increased to $240 per annum in the case of all employes receiving $2,500 a year or less, and provision was made for giving advances to those receiving salaries up to $2,740. But these increases have not been sufficient to stop the flood of resignations.

Prior to the enactment of the minimum wage law there were 27,000 employes of the Federal and Municipal Governments in the District of Columbia who received less than $3 a day. These 27,000 comprised 26 per cent. of the 104,000 employes whose positions are under the jurisdiction of the Reclassification Commission. It is estimated that there are altogether about 120,000 employes of the Government in the District of Columbia, an enormous increase since the United States entered the world war. It was shown that there were fifty-four different rates of pay among employes receiving less than $1,000 a year.

POWERFUL QUAKER ELEVEN THRASHES CORNELL ON FRANKLIN FIELD BY SCORE OF 24 TO 0

CORNELL CRUSHED BY PENN MACHINE

Quakers Outplay Rivals in Every Department and Are Victorious by 24 to 0.

LOSERS MAKE PLUCKY FIGHT

Hold for Downs Twice in Shadow of Goal Posts—New Stars Shine in U. of P. Lineup.

Special to The New York Times.

PHILADELPHIA, Nov. 27.—Cornell's plucky fight on Franklin Field this afternoon was useless against the smooth-working football machinery of the University of Pennsylvania, the latter winding up its season with an impressive victory at 24 to 0 over its ancient rival. The score might have been much larger if the Red and Blue representatives had made the best of all their opportunities. Since they were held for downs, when within a few inches of the goal-line, and in general their attitude seemed to be that the points would come whenever they really needed them, and that, after all, three touchdowns, three goals and a goal from the field should be enough to satisfy any Thanksgiving Day crowd.

The people of Philadelphia also were inclined to take this year's defeat of Cornell for granted, and judging by the number of empty seats in the stands, many preferred to stay at home and eat their midday turkey dinners in comfort, content to wait until later to find out the size of the score. With everything going according to expectations, the game itself rather lacked the usual color, although there was plenty of good football displayed throughout the four periods.

Pennsylvania went scoreless in the first period after having an apparently sure touchdown snatched away by Cornell's great defensive stand in the shadow of the goal posts. In the second period, Hopper went over the line after receiving a perfect forward pass from Captain Bell, Brunner adding a goal. The third quarter brought two more scores for the Quakers, Light first getting around the end successfully after three attempts at the line had failed, following the rather lucky recovery of a fumble, and Brunner kicking not only the goal from the touchdown, but adding three points with a neat drop-kick from the 25-yard line.

The final period saw another Pennsylvania touchdown, secured with little effort on a forward pass to "Heinie" Miller which came from a double pass behind the line, Brunner again adding the possible point with his trustworthy foot.

Marked Prowess of Quakers.

It was hard to believe that the Pennsylvania eleven which ran wild over the prostrate forms of the Ithacans today could have failed to win every game even on a schedule which included Dartmouth, Penn. State, and Pittsburgh. The complete superiority of the Philadelphians was never for a moment in doubt, in spite of the courageous battle put up by Cornell againts hopeless odds.

Pennsylvania made fifteen first downs in the course of the afternoon, her opponents having to be content with only two. Her total of ground gained by rushing and forward passing exceeded 250 yards, while Cornell's was not quite seventy-five. Pennsylvania completed seven out of eleven forward passes attempted. Cornell tried sixteen and completed only three. In kicking alone did the Ithacans hold their own, Captain Shiverick's punts averaging fully as many yards as those of Brunner, although he suffered by having one of his efforts blocked. Both teams were about equally affected by penalties, and there were no fluky long runs on either side.

Folwell's men simply knew vastly more football, individually and collectively, than the husky red-jerseyed aggregation coached by Speedy Rush. They could run the ends, smash the line, and above all, control forward passes to such good effect that their traditional rivals never had a real chance. Pennsylvania was so consistently strong as a combination that the deeds of individuals had comparatively little chance to shine. Yet it seemed that some of the material that took part in this afternoon's spectacular triumph had been too long kept under cover, to the detriment of the season's earlier showing. Why, for instance, Brunner was not always played as an all-around backfield man, must forever remain a mystery. Such goal kicking as he did today would have won at least two more games for the Red and Blue. He was invaluable as a punter also, and exceedingly helpful in running with the ball.

Starts Aerial Attack at Once.

Brunner kicker off to Shuler of Cornell, who caught the ball on his 5-yard line and charged back fifteen yards until he slipped and fell before the onrushing tacklers. Shiverick surprised the Penn defense by immediately trying a forward pass, and Finn succeeded in catching the ball, but with the gain of only a yard. After Shuler had plowed through the line for three yards, Shiverick punted forty yards down the field to Light. The latter got around right end for eight yards on the first scrimmage, and then completed the first down with a single rush at the Cornell line. After short gains by Bell and Brunner, a double pass of the criss-cross variety, led to a beautiful forward pass, Light to H. Miller, which resulted in a clear gain of twenty-five yards. Straus added five more in two assaults on the line, and Light completed another first down.

But with the goal line only a few yards away, the Cornell defense suddenly stiffened. Straus and Light alternated in four attempts to carry the ball over, but when the limit of downs had been reached there were still a few inches of ground left to cover. Cornell took the ball and Shiverick at once punted out of danger.

The Ithacans' stock rose when Paul Miller intercepted a forward pass from Bert Bell, again giving his side the ball near midfield. Shiverick, however, was upset by Light for a loss on an attempted end run, and although Carey gained nine yards in two successive stabs at left tackle, Shiverick once more punted to Bell, who came back five yards by good dodging.

Sutton nailed Light for a loss, and Brunner was forced to throw a quick forward pass which gained no ground, Brunner then punting to midfield. After having a forward pass almost intercepted, Shiverick was glad to kick in turn, his long spiral carrying all the way across the goal line.

Soon after the resumption of play Cornell suffered a fifteen-yard penalty for holding, and was further troubled by the grounding of two forward passes and a loss at Hopper's end, Lud Wray breaking through and messing up the interference. Several more exchanges of punts completed the period, Shiverick trying one more wild forward pass which hit Taylor in the chest and bounded away harmlessly.

Cornell Is Again Penalized.

Harvey took Light's place in the Pennsylvania back field at the start of the second quarter, and for two plays no impression was made on the Red line. But after a long punt by Brunner, Cornell again lost fifteen yards for holding, so that Shiverick was obliged to send away his next kick from practically his own goal line. Bell signaled for a fair catch, but Sutton tackled him by mistake, costing his team another fifteen yards. Straus made a first down in two catapulting rushes outside tackle. Graves went in for H. Miller and Harvey was thrown for a loss, trying to round left end. Then Bell ran back with the ball, waited until Hopper had crossed in front of the line of scrimmage and tossed it neatly into his hands. The big end fell across the line, three Cornell men on top of him, but with the touchdown safely scored. Brunner kicked an easy goal. Score: Pennsylvania, 7; Cornell, 0.

Horrell's next kick-off was short, Graves getting the ball on Penn's 30-yard line. Brunner immediately sent a 60-yard spiral far into Cornell's territory, the ball rolling out of bounds. Bell made a fair catch of Shiverick's return kick, and again there was slight interference, but no penalty. Pennsylvania, however, lost fifteen yards for holding on the next play. Shiverick fumbled another long punt from Brunner, with Hopper following the ball like a hawk and almost retrieving it. The Cornell Captain just saved the situation on his own 10-yard line. He kicked back to midfield, and Straus shot through the line in a terrific 6-yard plunge. He added two more on the next play, and Bell made it first down. The quarterback then threw a forward pass to Hopper for a 5-yard advance, and Harvey again sent the sticks forward with a 7-yard dash around left end. Carey, however, got him for a loss on his next attempt, after which the double pass resulting in a forward pass was once more worked successfully. This time Straus passed to Bell, who threw to Harvey far on the right, twenty yards being gained before the runner was forced out of bounds. Harvey walked all the way across the field to the left, and, with no one watching him, received a long pass from Bell, but ingloriously muffed the ball, with the goal line only twelve yards away. Horrell was hurt as Straus plunged through for a first down, and when the human battering-ram again carried the ball within a foot of the line the Cornell centre had to give up temporarily, Trowbridge taking his place.

Cornell Averts a Touchdown.

Then for the second time in the game the Cornell line showed its courage by taking the ball on downs, with only a few inches of ground left to cover. After Shiverick's punt the Ithacans got a further breathing spell when Shuler intercepted Harvey's forward pass.

The same player promptly registered a first down in three desperate rushes, and then tried a forward pass, which Bell knocked down by jumping into the air. Another attempt at aerial advance, Shiverick to Mayer, was good for fifteen yards, Cornell's biggest gain of the afternoon. Hoff apparently caught another toss from Shuler, but the ball was knocked out of his hands, and on still another trial the receiver was bumped hard by Harvey and the ball hit the ground. Shiverick had to resort to kicking again, and another five-yard plunge by Straus ended the first half. Score: Pennsylvania, 7; Cornell, 0.

The re-start found Light, H. Miller and Horrell back in the game, the last named kicking off to Brunner, who returned twenty yards, and then punted on the first down. Light stopped Shiverick for a two-yard gain off tackle, and Straus did the same for Carey. Then Pennsylvania, after receiving a kick, began a steady series of gains, which brought two successive first downs, Bell doing most of the work. Light's fumble after catching a forward pass spoiled the procession, as Horrell recovered the ball for Cornell. The Ithacans could not gain consistently, however, and Penn began another march which ended when Bell tried a drop-kick, which rolled to the 10-yard line.

As the players crowded around the ball, a Cornell man was pushed against it, and accidentally kicked the oval free of the mass. Hopper immediately fell on it, and Penn's claim for possession was allowed. Three assaults on the line, with a touchdown only four yards away, failed to gain. Then Light was sent off on a wide end run to the right, and managed to score in the extreme corner of the field, while the Cornell rooters sadly put their mascot back in his cage.

Bell was allowed two chances to punt out, as Cornell was offside the first time, and the second was caught by Straus, Brunner again tallying the extra point. This same kicker stepped into the limelight again a few minutes later when, after several gains following a short punt by Shiverick, he dropped a neat field goal from the twenty-five-yard line. Score: Pennsylvania, 17; Cornell, 0. The period ended shortly after this with the ball in Cornell's possession.

Unusual Play by Shiverick.

At the start of the last quarter Shiverick had a punt blocked, but caught the ball as it rebounded from his opponent's chest, a curious play, which almost certainly prevented another touchdown. Penn started again from midfield, however, after the Cornellian got away his kick successfully, Brunner making nine yards on a fine run outside tackle, and Hopper getting nine more through a good forward pass from Bell. McNichol went into the Penn backfield, and Straus encouraged him with a first down.

Then came the sure-fire trick play once more. This time McNichol passed the ball to Bell in the old-fashioned criss-cross style, and as the captain ran back, "Heinie" Miller emerged from the ground on the right, absolutely uncovered. It was a simple matter to throw the ball into his waiting arms, and he trotted across the line without a sign of opposition. Brunner's third goal made the score: Pennsylvania, 24; Cornell, 0.

The lineup:

PENN (24).		CORNELL (0).
Hopper	L. E.	Hoff
Titzel	L. T.	Taylor
Thomas	L. G.	P. Miller
L. Wray	C.	Horrell
Neylon	R. G.	H. Strauss
Little	R. T.	Sutton
H. Miller	R. E.	Finn
Bell	Q. B.	Shiverick
Light	L. H. B.	Carey
J. Straus	R. H. B.	Shuler
Brunner	F. B.	Mayer

SCORE BY PERIODS.

Pennsylvania	0	7	10	7—24
Cornell	0	0	0	0—0

Touchdowns—Hopper, Light, H. Miller. Goals from touchdowns—Brunner (3). Goal from field—Brunner.

Substitutions—Pennsylvania: Harvey for Light, Graves for H. Miller, Light for Harvey, H. Miller for Graves, A. Wray for Neylon, Maynard for Titzel, McNichol for Light, R. Wray for Bell, Braun for J. Straus, R. Miller for Hopper, Crawford for Thomas. Cornell: Trowbridge for Horrell, Horrell for Trowbridge, Hess for Sutton, Mackenzie for Carey, Wilson for Hoff, Pendleton for H. Strauss, Dodge for Taylor, Craig for Shuler.

Referee—C. S. McCarty, Germantown. Umpire—W. C. Crowell, Swarthmore. Field Judge—R. W. Maxwell, Swarthmore. Head Linesman—Carl Marshall, Harvard. Time of periods—15 minutes.

Pennsylvania Has Big Lead in the Series with Cornell

The game between the elevens of Pennsylvania and Cornell at Franklin Field yesterday was the twenty-sixth between representatives of the two universities. Pennsylvania has been very successful in this series, having lost only four of these annual contests. The Ithacans won in 1901, 1913, 1914, and 1915, and held Penn to a scoreless tie in 1906. The series was started in 1893 and continued without interruption until last season, when the rivals did not meet. The scores of all games of the Pennsylvania-Cornell series are as follows:

1893—Penn, 50; Cornell, 0.
1894—Penn, 6; Cornell, 0.
1895—Penn, 46; Cornell, 2.
1896—Penn, 32; Cornell, 10.
1897—Penn, 4; Cornell, 0.
1898—Penn, 12; Cornell, 6.
1899—Penn, 29; Cornell, 0.
1900—Penn, 27; Cornell, 0.
1901—Cornell, 23; Penn, 6.
1902—Penn, 12; Cornell, 11.
1903—Penn, 42; Cornell, 0.
1904—Penn, 34; Cornell, 0.
1905—Penn, 6; Cornell, 5.
1906—Cornell, 0; Penn, 0.
1907—Penn, 12; Cornell, 4.
1908—Penn, 17; Cornell, 4.
1909—Penn, 17; Cornell, 6.
1910—Penn, 12; Cornell, 6.
1911—Penn, 21; Cornell, 9.
1912—Penn, 7; Cornell, 2.
1913—Cornell, 21; Penn, 0.
1914—Cornell, 24; Penn, 12.
1915—Cornell, 24; Penn, 9.
1916—Penn, 23; Cornell, 3.
1917—Penn, 37; Cornell, 0.
1918—No game.
1919—Penn, 24; Cornell, 0.

PENN STATE BEATS PITTSBURGH, 20-0

Warner's Men Helpless Before Spectacular Aerial Attack of Their Rivals.

Special to The New York Times.

PITTSBURGH, Nov. 27.—Penn State defeated the University of Pittsburgh, 20 to 0, in the annual Thanksgiving Day game at Forbes Field this afternoon, scoring one touchdown in each of the first three periods, but failing to kick goal after the second score. The twenty points just about measure State's superiority over Glenn Warner's charges.

Never since the famous coach of the Carlisle Indians assumed charge of the coaching of Panther football teams have Pittsburghers seen a Pitt team as utterly helpless as the eleven that faced State this afternoon. Hastings and Davies, two backs who have worried every team they have faced this Fall, were easily stopped by the boys from Penn State, and it was not until late in the game that they were able to register any consistent gains.

There was not a department of play, aside from punting, in which State did not excel. In the punting Hastings had the better of Hess and Higgins. The latter relieved the fullback of the kicking, after Hess had put his goal line in danger with several spirals that failed to travel less than twenty yards.

State's play was the most spectacular seen here in years, the visitors using an aerial attack that was a thing of beauty, giving the home team no end of trouble. In fact, the Warnerites never solved it successfully. It was the clever and daring execution of the pass that gave Bezdek's boys their first touchdown.

92 Yards to a Touchdown.

With play only a few minutes old, State was forced to kick, deep in her own territory, and Hess lifted a punt straight up, Pitt receiving it on the 22-yard line. Aided by a penalty and plunges by Hastings and Davies, the ball was carried to the 5-yard line, where State took it on downs. Hess dropped back as if to punt and the entire Pitt team, except Hastings, who was back for the punt, set itself to block the kick. This left Higgins free and he ran out 20 yards and received Hess's pass from behind the goal line. Brown, State's left end, was beside him and the two of them disposed of Hastings, allowing Higgins to complete the distance to the goal line, a gain of 92 yards from the point of scrimmage.

An exchange of punts gave State the ball on her own 37-yard line, as the period ended. As soon as play was resumed the State backs inaugurated a march down the field, using line plays and a forward pass, which was made with Cubbage back for a try at placement. Robb hurled the ball forward to Higgins on the 20-yard line. From there Hess and Robb carried it over, Hess making the score. Cubbage missed the goal.

Penalty Prevents Score.

A penalty cost State another score in this period. Way had returned the kickoff twenty-eight yards to the Pitt 48-yard line, and two first downs on line plays were followed by a forward pass, Robb to Higgins, which put the ball on the 5-yard line. A State man was found holding, and the ball was taken back to the 17-yard line. Another forward pass was tried, and it was grounded behind the goal line, giving Pitt the ball on the 20-yard line.

Pitt made one try at a play from scrimmage, and when it failed Hastings booted to the State 40-yard line. The Pitt line braced at this point, and Cubbage missed a placement goal from the 43-yard line, Davies catching the ball on his 2-yard line, where he was dropped in his tracks. Time was up before Pitt could put the ball in play.

Charley Way redeemed himself for fumbling in the early period as the second half opened, and scored State's third touchdown after a forty-seven-yard run through the entire Pitt team.

McCracken for Pitt returned the kick-off to the 24-yard line, and Laughran picked up a yard at right end. Hastings was thrown for a five-yard loss on an attempted run from punt formation and had to punt to Robb, who returned five yards to the Pitt 47-yard line. On the first lineup Way got loose through the right side of the Pitt line and threaded his way through the secondary defense for a score. Cubbage kicked the goal.

Pitt's Interference Weak.

Pitt's interference was so weak that her backs were unable to advance the ball. The line allowed State men to filter through and tackle the runner before he was fairly started, and Hastings was forced to kick repeatedly. An exchange of kicks gave Pitt a break in the final minutes of the third period. Hastings had been punting strongly, but his kick on this occasion did not carry as far as Robb expected it to. It dropped to the ground several yards in front of him and bounced loose. Conover had come down the field to form interference and stabbed at the ball, barely touching it, as a Pitt man advanced. This was Loughran, who, like a flash, slid under Conover and on to the ball.

A penalty further aided Pitt, and the ball was on the 5-yard line and first down. But Pitt was not equal to the occasion and State took the ball on downs, when Pitt forward passes were blocked. This occasion, and another early in the game, when Higgins made his sensational run, were the only times that Pitt threatened. State had the ball on her own 23-yard line when the period ended.

State started another march down the field by line plays, and semed destined to score again, when the Pitt line braced, and Robb resorted to long forward passes, which the Panther defense broke down. One of them was over the goal line, a heave of thirty yards, and gave Pitt the ball. Davies and Hastings then proceeded to get busy, and, unaided, tore through the State line for three first downs. Hastings carried several men with him on almost every play, and once he would have gotten away if he had had any interference.

The lineup:

PENN STATE (20).		PITTSBURGH (0).
Brown	L. E.	Eckert
Cubbage	L. T.	Harman
Rauch	L. G.	Meanor
Conover	C.	Stein
Osborn	R. G.	McLean
Henry	R. T.	Bond
Higgins	R. E.	Ewing
Robb	Q. B.	McCracken
Snell	L. H. B.	Davies
Way	R. H. B.	Laughran
Hess	F. B.	Hastings

SCORE BY PERIODS.

Pittsburgh	0	0	0	0—0
Penn State	7	6	7	0—20

Touchdowns—Higgins, Hess, Way. Goals from touchdowns—Cubbage 2.

Substitutions—Pittsburgh: Thomas for Bond, Eckert for Brown, Markowitz for Thomas, Aschman for McCracken, Kratzert for McLean, Gourley for Harman, Breman for Hastings; Penn State: Beck for Rauch.

Referee—J. A. Evans, Williams. Umpire—Dr. M. S. Bennett, Pennsylvania. Linesman—C. G. Eckels, W. and J. Time of periods—Fifteen minutes.

MISSOURI DEFEATS KANSAS.

Wins Valley Conference Title by a 13 to 6 Victory.

LAWRENCE, Kan., Nov. 27.—The University of Missouri football eleven today won the Missouri Valley Conference title by defeating the University of Kansas, 13 to 6. Kansas was outplayed throughout the game by the more aggressive Missouri eleven. End runs by Peterson featured Missouri's playing. Only in the last few minutes of play was Kansas able to score, when an attempted drop kick by Missouri was blocked and a twenty-five-yard forward pass netted Kansas a touchdown.

Staunton Defeats Fishburn.

Special to The New York Times.

STAUNTON, Va., Nov. 27.—The Staunton Military Academy football team had no trouble in defeating the Fishburn Military School in their annual game today by the one-sided score of 47 to 7. The star for S. M. A. was Captain Bentz.

SYRACUSE BEATEN BY NEBRASKA, 3-0

Dobson's 30-Yard Drop Kick in Second Period Wins for the Corn Huskers.

Special to The New York Times.

LINCOLN, Neb., Nov. 27.—Evenly matched and both eager to win the season's final game, Syracuse and Nebraska played before a shivering crowd of spectators in a miniature Nebraska blizzard on Nebraska Field this afternoon, Nebraska winning 3 to 0.

In the first quarter, Nebraska carried the ball to the Syracuse half-yard line, but lost it to Syracuse. In the second quarter, Dobson drew first blood for Nebraska by making a perfect drop kick from the 30-yard line.

Nebraska won the toss and chose to defend the east goal. Sigal kicked off to Newman, who returned the ball to the Corn Huskers' 24-yard line. Dobson kicked fifty-six yards out of bounds. Syracuse made three yards on a line buck. Dobson intercepted a forward pass on the 40-yard line, and gained five. Dobson failed to kick a field goal from the 40-yard line.

It was Syracuse's ball on the Huskers' 20-yard line. Two line plunges by Erwig and Fallon again made the necessary ten yards. Ackley failed to gain around right end. Schellenberg intercepted a forward pass on the 15-yard line, and ran to Nebraska's 45-yard line.

Fails to Kick Field Goal.

Kellogg went in for Dana at right end. Schellenberg made two yards through centre. Schellenberg was thrown for a four-yard loss. Dobson broke through the line for twenty-eight yards. Dobson dropped back to the 37-yard line and attempted a drop-kick, but failed again. The ball was put in play on the 20-yard line.

Syracuse failed to gain around right end. Nebraska was penalized fifteen yards for holding, and it was Syracuse's ball on its own 35-yard line. The quarter ended with the ball on the Huskers' 5-yard line in possession of Nebraska. Neither team had been able to score.

In the second period Dobson, standing behind the Huskers' goal line, punted forty-five yards to Ackley, who gained five yards. After Syracuse had been held, Dobson again punted forty-five yards to Ackley and it was the Orange's ball on its own 14-yard line. Ackley punted to Schelly, who returned twenty-five yards to the Syracuse 50-yard line. Erwing intercepted a forward pass and ran twenty-five yards around the Huskers' left end.

It was Syracuse's ball on Nebraska's 30-yard line directly before the goal posts. Ackley dropped back for a kick, but the ball went wide. Dobson punted forty-two yards to Ackley, who ran it back seventeen. Dobson broke up a forward pass, and it was the Huskers' ball.

Wright failed on a wide end run, Dobson failed to gain off tackle. Dobson punted to the Syracuse 3-yard line. Ackley immediately punted forty-one yards. It was Nebraska's ball. On the first play, Syracuse was penalized fifteen yards and Dobson made a perfect drop kick from the 30-yard line, making the score, Nebraska, 3; Syracuse, 0.

Neither Has Advantage.

The third period was productive of no sensational playing, the ball being pushed up and down the field by short-line plunges, unproductive end runs, intercepted passes and short punts. The quarter ended with the ball in the possession of Syracuse on its own 40-yard line.

Syracuse started from there in the fourth quarter and Erwig made eight yards around right end. A forward pass from Erwig was incompleted; another pass from the same player was incomplete, and Ackley punted thirty-three yards to Schellenberg. Dobson returned the kick thirty-eight yards to Martin, who gained seven yards. It was Syracuse's ball on its 22-yard line. Martin made six yards around end. Barsha made six yards through the line. Erwig circled right end for six more. It was Syracuse's ball on its 38-yard line. Martin gained twelve yards and the ball was in the middle of the field.

Martin failed to gain, and Ackley attempted a drop kick. Nebraska blocked it, Pucelik falling on the ball on the Syracuse 48-yard line. Dobson kicked fifty-one yards out of bounds near the corner of the field.

It was Syracuse's ball on its own 1-yard line. Ackley punted thirty yards, and Nebraska had the ball on the Syracuse 30-yard line. Dobson attempted a drop kick from the 38-yard line, but failed. Syracuse tried to gain by rushing, but was forced to try to kick. Nebraska broke through, and Ackley was thrown on his own 18-yard line. He then punted thirty-seven yards. The game ended with the ball in Nebraska's possession near midfield.

The lineup:

NEBRASKA (3).		SYRACUSE (0).
Swanson	L. E.	E. Brown
Liman	L. T.	Gulick
W. Munn	L. G.	Alexander
Day	C.	Robertson
M. Munn	R. G.	Thompson
Wilder	R. T.	Hoople
Dana	R. E.	Schwarzer
Newman	Q. B.	Ackley
Schellenberg	L. H. B.	Abbott
Dobson	R. H. B.	Fallon
Dale	F. B.	Erwig

Goal from field—Dobson.

Referee—F. E. Birch, Earlham. Umpire—R. T. Davis, Princeton. Field Judge—A. G. Reid, Michigan. Time of periods—Fifteen minutes.

HOBART TIES ROCHESTER.

Fumble on Goal Line Saves Geneva Team from a Defeat.

Special to The New York Times.

ROCHESTER, N. Y., Nov. 27.—On a slippery, snow-covered gridiron the University of Rochester and Hobart College elevens fought today to a scoreless tie. Rochester crossed the Hobart line in the first half after Harris made a brilliant run through a broken field for fifty yards, but a fumble over the line deprived the Yellow forces of a touchdown. The Genevans recovered the ball behind the goal, and Referee Watkeys ruled the play a touchback.

The lineup:

ROCHESTER (0).		HOBART (0).
Ogden	L. E.	Loughrey
Loeser	L. T.	Vogt
Somers	L. G.	Buchholz
Newton	C.	Gorman
Gosnell	R. G.	Oppenheimer
Adams	R. T.	Gracey
Fleckenstein	R. E.	Hogan
Sullivan	Q. B.	Hanson
Wallace	L. H. B.	Brower
Hummell	R. H. B.	Dinan
Harris	F. B.	Gasper

Substitutions—Hobart: Thomas for Hanson, Howe for Oppenheimer, Oppenheimer for Howe.

Referee—D. H. Watkeys, Syracuse. Umpire—Earl R. Templeton, Colgate. Linesman—Mr. Metzdorf, Springfield Y. M. C. A. Time of periods—15 minutes.

URSINUS WINS, 7 TO 6.

Defeats Muhlenberg Eleven by Margin of Goal from Touchdown.

Special to The New York Times.

ALLENTOWN, Pa., Nov. 27.—Ursinus defeated Muhlenberg here today by a score of 7 to 6. Ursinus scored early in the second period from the 10-yard line, Brooks slipping through a hole in centre. Light kicked the goal.

The lineup:

URSINUS (7).		MUHLENBERG (6).
Walton	L. E.	Nolde
Grossman	L. T.	Taggert
Updyke	L. G.	Freytag
Vedder	C.	Wills
Hoke	R. G.	Snyder
Helfrich	R. T.	Parks
Messer	R. E.	Crowley
Richards	Q. B.	Smythe
Light	L. H. B.	Feldman
Brooks	R. H. B.	Lewis
Isenberg	F. B.	Anderson

SCORE BY PERIODS.

Ursinus	0	7	0	0—7
Muhlenberg	0	0	6	0—6

Football Results.

East and South.

Pennsylvania, 24; Cornell, 0.
West Virginia, 7; W. and J., 0.
Penn State, 20; Pittsburgh, 0.
Columbia, 7; Brown, 7.
Villanova, 7; New York Aggies, 0.
Gettysburg, 3; F. and M., 0.
Ursinus, 7; Muhlenberg, 6.
Penn M. C., 10; Delaware, 0.
Maryland State, 14; Johns Hopkins, 0.
Rochester, 0; Hobart, 0.
Vanderbilt, 36; Sewanee, 21.
W. and L., 7; Tulane, 0.
Auburn, 14; Georgia Tech, 7.
North Carolina, 6; Virginia, 0.
Hampton Roads, 27; U. S. S. Pennsylvania, 13.
West Virginia Wesleyan, 39; Catholic U., 0.
Alabama, 14; Mississippi A. and M., 6.

West.

Nebraska, 3; Syracuse, 0.
Michigan Aggies, 7; Wabash, 7.
Missouri, 13; Kansas, 6.
Detroit, 21; Holy Cross, 7.
Western Reserve, 13; Case, 2.
Washington, 7; California, 0.
Washington U., 7; St. Louis U., 0.
Notre Dame, 14; Morningside, 6.
Creighton, 7; South Dakota, 0.
Colorado, 13; Colorado Aggies, 0.
Ames, 14; Drake, 0.
Rice, 30; Arkansas, 7.
Wooster, 35; Mt. Union, 0.
Washington State, 41; Montana, 14.
Oklahoma U., 33; Oklahoma A. and M., 6.
Centre College, 77; Georgetown (Ky.) College, 7.
Southern California, 13; Stanford, 0.

MIDDIES GIVE TEAM A HEARTY SENDOFF

Coach Dobie Remains Silent, and Right Side of the Line Is Still Uncertain.

Special to The New York Times.

ANNAPOLIS, Md., Nov. 27.—The Naval Academy football team, which will meet the army eleven on the New York Polo Grounds Saturday, got a hearty sendoff by the midshipmen and other navy people this afternoon. Four electric cars took aboard the party at the academy gate, and its members were transferred to a special train at Odenton. They will stop at the Hotel Commodore in New York tonight.

The cars drew up to the academy gate and the players were driven in vehicles by their comrades from Bancroft Hall. There was a brief interval before the departure, and the midshipmen tried to get Coach Dobie to speak to them, hoping to get something like an assurance from the rather gloomy coach. Dobie would not respond, however. Upon the insistence of the midshipmen Commander Howard spoke briefly. He said that the demonstration had refuted the reports that the morale of the academy was shattered, and added that there was no such thing as a "yellow midshipman." He said that whether the navy won or lost the game, everybody would know that every player had done his best.

The squad practiced a moderate time during the morning, confining the work to formation and signal drills and kicking. They will practice on the Polo Grounds tomorrow, but whether in the morning or afternoon has not been determined. Dobie will not decide upon the final lineup of his team until after the practice on the Polo Grounds.

There is almost no doubt that these men will be seen in the final lineup: Woodruff, left end; Murray, left tackle; Denfeld, left guard; Larson, centre; Koehler, quarterback; Cruise, right halfback. It is likely that these additional regulars will be seen in their accustomed places: Captain Ewen, right end; Clark, left half, and Watters, fullback.

More uncertainty exists as to the filling of right guard and right tackle. Moore has played a good game at right guard throughout the season, but he weighs only 177 pounds. Dobie regards the superior weight of the West Point line as a serious factor and may put Wilkie, who weighs 210 pounds, in Moore's place, thus cutting down the disparity to some extent. Wilkie is champion heavyweight wrestler of the Academy and has been worked at both guard and tackle this season. He has made a good showing whenever tried.

Commander Howard had charge of the party and Coach Dobie direct charge of the players. Others with it were Lieut. Commanders Richardson, Boynton, and Wright, Ensigns Ingram, Scaffe, Butler, and Whelchel, and Instructor John Wilson, all assistant coaches; Trainers Schutz and Dougherty; Surgeon Solehaug, and Hospital Steward Snyder.

NAVY PLAYERS ARE HERE.

To Practice at Polo Grounds Today—Cadets Due This Afternoon.

New York experienced its first signs of the impending Army-Navy football classic last night when the hopeful squad of middies arrived about 8:45 from Annapolis under the command of Coach Gilmour Dobie and Commander D. L. Howard, the navy athletic officer. The squad, numbering thirty-five players, substitutes, trainers, surgeons, and assistant coaches, went immediately to the Hotel Commodore, where headquarters were opened.

None of the present members of the sailor team, and for that matter, none of the army cadets from West Point, who will arrive shortly after noon today, have ever played in an annual clash between the service teams. The last meeting was in 1916, and since that time the entire regiments of the academies have been graduated incidental to the war, including even those who were the plebes in 1916. Whatever hopes for a celebration last night lurked in the minds of the nervous middies, who are having the grandest period in their lives, were spiked by Dobie, who ordered all abed early to rest up from the six-hour train ride and to be in readiness for today's practice session.

The navy squad will have a drilling this morning, beginning at 10 o'clock, on the Polo Grounds, the practice to continue until lunch time. The West Point team is due to arrive shortly after 1 o'clock, and will go to its usual headquarters, the Hotel Astor, for luncheon, before holding practice at the Polo Grounds. Arrangements were made last night so that both teams would be able to hold an afternoon session, and the grounds will be divided for this purpose. Navy's final workout will be light and short, and consist principally of a finishing polish on the eleven which will start. Coach Dobie would not announce last night his line-up, and it probably will not be selected until after this morning's practice. The doubt exists in the right side of the line, where Moore and Wilkie are fighting it out for the guard berth, and King and Wiedorn are trying to land the position at tackle.

The players will be tucked away early tonight, but, win or lose, tomorrow will be the big day for midshipmen and cadets. The sailors will arrive in special trains tomorrow at noon, under the guidance of Commander J. H. Bowdey, U. S. N., and will be taken up the North River in barges to 157th Street, from where they will march to the Polo Grounds for the game. One thousand midshipmen will be quartered tomorrow night at the Hotel Commodore and the others of the regiment will be lodged at the McAlpin.

The West Pointers will leave their academy at 11 o'clock tomorrow morning and detrain at the Highbridge Station of the New York Central Railroad, whence they will march to the Polo Grounds. They will be lodged for the night at the Hotel Astor. Members of both bodies will have their entire freedom after the game and for the evening, but they will be assembled Sunday morning at 11 o'clock to be escorted back to their academies in special trains.

CADETS ARE 'SET' FOR NAVY CONTEST

Army Holds Final Practice at West Point for Big Game—Team Here Today.

Special to The New York Times.

WEST POINT, N. Y., Nov. 27.—Final touches were imparted to the Army eleven by the coaches this morning. Except for the light drill which they will have at the Polo Grounds tomorrow afternoon, the cadets are all "set" for the Navy game. Two days' rain precluded any drill being held on the regular gridiron, and the big team was taken out on the grass plain where, for twenty-five minutes, they went through the lightest kind of work.

A sharp signal practice was preceded by a kicking session, both Lystadt and McQuarrie showing some improvement in this department. The ends and backs went down under the kicks, Blaik and Kiefer both displaying a fair amount of speed considering the heavy condition of the field.

Breidster devoted some time to practicing goal kicking. The big Wisconsin plebe has been doing well in this work of late. His eight goals after touchdowns made in the Army's last game against Villa Nova marked him as reliable and trustworthy in this respect.

The linemen, with Vogel in at guard, where the element of uncertainty existed for so long, had only a brief dummy scrimmage before they were sent into the blocking and tackling machines. The forward passing game got but little attention. This afternoon the whole squad took a long walk with Harry Tuthill, the trainer, in charge.

Tomorrow morning the squad, coaches, and trainers will leave for New York. They will arrive at Grand Central Station at 1:05 P. M. They will go directly to the Hotel Astor. In the afternoon they will practice at the Polo Grounds. Captain Philip Hayes, Treasurer of the Athletic Council, who has had charge of the distribution of the Army's share of the tickets for the big game, will also be in the party.

The coaches would make no predictions today as to the probable outcome of the game. The general opinion here is that the Army's chances of winning are none too bright. All agree that the team is a fighting one, however, though not the well rounded, finished eleven which is usually sent down to do battle with the middies.

The "Runts" beat the "Flankers" this morning in their annual Thanksgiving affair, which, tradition has it, is a forecaster of what will happen to the Navy.

The players who will leave for New York tomorrow follow: Blaik, Bolyard, Barnes, Byers, Bassett, Bryan, Breidster, Bowman, Crist, Carpenter, Clark, Craford, Daniel, Davidson, Dodd, Enderton, Evans, Farrell, Fischer, George, Gregory, Greene, Gunn, Hass, Herrick, Himmler, Jones, Kelly, Kiefer, Lystadt, McQuarrie, Moreland, Partridge, Romain, Ryan, Schabacker, Schick, Singer, Swartz, Travis, Vogel, Kessler, Olmsted, Pierce, Spettle, Stout, Terry, Whetton, Wilhide, Pitzer, Post, Storck, Timberlake, Warren and White.

The corps of cadets in three battalions will leave here at 11 o'clock Saturday morning for New York. They will detrain at the Highbridge station of the New York Central and march into the Polo Grounds for the game.

The team will line up against the Navy as follows:

Left end, Kiefer; left tackle, Travis; left guard, Breidster; centre, Greene; right guard, Vogel; right tackle, Daniel; right end, Blaik; quarter back, Wilhide; left half back, Lystadt; right half back, Schabacker; full back, McQuarrie.

DETROIT BEATS HOLY CROSS

Worcester Eleven Yields to Jimmy Duffy's Team by 21 to 7.

Special to The New York Times.

DETROIT, Nov. 27.—The University of Detroit trampled the Holy Cross eleven under its cleats here today, scoring three touchdowns to one for the visitors. Not only did the Red and White gridiron contingent win by a tally of 21 to 7, but they outplayed the easterners at every angle of the contest, except possibly punting, scoring touchdowns in the first, second and fourth quarters on good hard football.

The attack which the Tigers hurled at the Worcester aggregation carried the punch all the time. The plays were well called by Quarter Back Brennan, whose judgment inside the 20-yard line was especially excellent. The backs, Lauer, Moegle and Fitzgerald, did sterling work and the forward line carved great holes in the visiting forward wall and rendered the eastern team's line attack ineffective.

Coach O'Donnell brought from Worcester a pair of star ends. Two good backs in Kennedy and Gagnon, a good punter in Bailey and an eleven fairly strong in other positions, but this strength was unable to make much impression on the Tigers. The total of eighteen first downs to one gives an idea of the superiority of the local players over their adversaries, who fought gamely every inch of the route, but were simply outclassed.

Lauer, the Detroit full back was the real star of the game. He was the heavy point winner of the day with two touchdowns to his credit and three goals from touchdowns, a total of fifteen points. In addition, his line plunging was excellent, his punting good and he tore off fine runs from punt formation, one of which netted a touchdown on a 35-yard gain.

Holy Cross scored its seven points in the third quarter when Fitzpatrick picked up a poor pass and raced thirty-five yards across the Detroit goal line.

The lineup:

U. OF DETROIT (21).		HOLY CROSS (7).
Clago	L. E.	Dailey
Ellis	L. T.	Conroy
Larkin	L. G.	Case
Kenney	C.	Gildea
Voss	R. G.	McCullough
Hogan	R. T.	Bond
Kane	R. E.	Young
Brennan	Q. B.	J. Kennedy
Moegle	L. H. B.	Gagnon
Fitzgerald	R. H. B.	Connors
Lauer	F. B.	Flynn

SCORE BY PERIODS.

U. of Detroit	7	7	0	7—21
Holy Cross	0	0	7	0—7

Touchdowns—Lauer (2), Fitzgerald, Casey. Goals from touchdown—Lauer (3), Dailey.

Substitutions—U. of Detroit: Curtain for Kane, Gormley for Voss, Voss for Hogan, Quigley for Brennan, Beitz for Lauer, Loving for Fitzgerald, Brown for Moegle, McCormick for Kenney, Hobbs for Larkin, Bowler for Brown, McKinnon for Ellis, M. Brennan for Clago. Holy Cross: Nobelaski for Case, McGrath for McCullough, Shea for Flynn, Fitzpatrick for Connors, Gagnon for Dailey, Brandon for Young, Young for Brandon, Healey for Gildea.

Referee—Lane, Michigan. Field Judge—Knight, Michigan. Umpire—Oosterheld, Colgate. Head linesman—G. Lawton, Michigan. Time of periods—Fifteen minutes.

K. of C. Football Team Wins.

In a well-played game between two Bronx football teams at the Catholic Protectory Oval in the Bronx yesterday afternoon, the St. Raymond K. of C. eleven defeated the Chester A. C., 9 to 0. Joe Hanley of the Knights of Columbus did all of the scoring, making a field goal and touchdown in the first half and kicking the goal from touchdown.

MADISON SQUARE GARDEN
SAT. EVE., NOV. 29th, 8 P. M.
International Sprint Championship, $1000—MATCH RACE—$1000
EATON, GOULETT, SPENCER.
Motor Pace Races
$500 International Derby
6 DAY RACE Starts Sun. Eve., Nov. 30th.
BOX OFFICE NOW OPEN.
Phone 5100 Madison Square.

VILLANOVA VICTOR AT EBBETS FIELD

Gains Verdict Over New York Aggies, 7 to 0—Forward Passes Abound.

Football elevens representing Villanova College and the New York Agricultural College entertained 3,000 gridiron enthusiasts at Ebbets Field yesterday afternoon with a continuous program of open football, the Pennsylvania Collegians gaining the honors by the score of 7 to 0. Forward passes, trick shifts, and end runs, with a little line smashing on occasions made up the repertory of both elevens.

The lone touchdown of the game came in the third period. After an exchange of punts Villanova gained possession of the ball at the Aggies' 40-yard line. A few line smashes brought the pigskin to the 20-yard line, and Fullback McGeehan went around right end for the remaining twenty yards. McGeehan also kicked the goal.

The Aggies threw a scare into the Villanova team in the final quarter, but the interception of a forward pass by Duffy prevented a possible touchdown. The Farmingdale boys had brought the ball close to the Villanova goal line, and on the last down a forward pass was attempted. The play had gone through and the Aggies would have scored but for Duffy, who grabbed the ball as it was about to go to a Farmingdale player, and he followed the catch by running almost to midfield before he was thrown.

Excepting the occasions when Villanova scored and when the Aggies threatened, the ball was usually moving up and down between the 30-yard lines. Each team went to Ebbets Field with its special bag of tricks, and apparently tried out every one of them, but they availed little. Such a variety of passes and formations has seldom been seen in a game hereabouts. The passes, however, were of the hit-or-miss variety, and the shifts failed to confuse the opposing side as expected.

Duffy of Villanova and O'Brien of the Aggies did the most spectacular playing. The lineup:

VILLANOVA (7).		N. Y. AGGIES (0).
Byrne	L. E.	J. Clark
Brennan	L. T.	Moss
Pickett	L. G.	Shay
McCarthy	C.	Ferguson
Casey	R. G.	Wilkinson
Kerns	R. T.	Saar
Connolly	R. E.	Bogner
Cullom	Q. B.	O'Brien
Duffy	L. H. B.	Nicholas
McGrady	R. H. B.	Page
McGeehan	F. B.	Winchester

SCORE BY PERIODS.

Villanova	0	0	7	0—7
Aggies	0	0	0	0—0

Touchdown—McGeehan. Goal from touchdown—McGeehan.

Substitutions—Aggies: A. Clark for Bogner, Paterson for Page, Powers for A. Clark. Villanova: Cronin for Duffy, Duffy for Cullom, Dougherty for McGrady, Kenny for Pickett.

Referee—J. Tharp, Columbia. Umpire—E. B. Cochems, Wisconsin. Linesman—Mr. O'Connell, Columbia. Time of periods—15 minutes.

HAMPTON ROADS WINS.

Naval Station Team Defeats U. S. S. Pennsylvania Eleven, 27 to 13.

WASHINGTON, Nov. 27.—Hampton Roads Naval Training Station won the Eastern naval football championship here today by defeating the team of the battleship Pennsylvania, flagship of the Atlantic fleet, 27 to 13, in a spectacular game. Secretary Daniels, Assistant Secretary Roosevelt and other high naval officials were present and joined in the impartial applause of the crowd which filled the Central High School stadium.

Both teams uncovered a splendid aerial offensive, and employed the famous Heisman shift to advantage. The outstanding feature was a thirty-yard forward pass from Captain Madden to Quarterback Walson, who ran forty yards for Pennsylvania's first touchdown.

Our artist's small boy: *Of what use is the turkey's drum stick, Pa?*
Our artist: *Why, to drum up business for Rogers Peet, of course.*
The best of everything men and boys wear. Also Sporting Goods and Luggage.
ROGERS PEET COMPANY
Broadway at 13th St. | "Four Convenient Corners" | Broadway at 34th St.
Broadway at Warren | Fifth Ave at 41st St.

CORRECT style isn't always a seasonal feature—proper models have a happy habit of enduring as long as the fabric—that's one of the advantages of correctness.
These stores feature correct styles exclusively—ideas preferred by well groomed New Yorkers.
Fabrics are always all wool, tailoring is always expert—every feature is consistently developed.
Value is emphasized, too—our clothing provides real economy.
Satisfactory Wear Guaranteed.
Weber and Heilbroner
Clothiers, Haberdashers and Hatters—Eleven Stores.
*241 Broadway 345 Broadway 775 Broadway *1185 Broadway
*44th and Broadway 1363 Broadway 58 Nassau 150 Nassau
20 Cortlandt *30 Broad *42d and Fifth Avenue
*CLOTHING AT THESE STORES

IDEAL GIFTS
The tremendously increased interest in WINTER SPORTS and ATHLETIC EXERCISE makes the gift of sport goods doubly appreciated—for their novelty and utility. Broad opportunity to make judicious selection is offered in our varied line. The Taylor organization is deservedly popular for its courtesy and fair dealing.

Everything for
GOLF,
SKIING,
SKATING,
HOCKEY,
INDOOR BALL,
BOXING, HUNTING,
FENCING, GYM WORK
and HOME EXERCISE
Our Catalog No. T Will Help You Choose Wisely
Alex Taylor & Co. Inc.
ATHLETIC OUTFITTERS
ESTAB. 1897. 26 E. 42nd St. NEW YORK.
THE SHIELD OF QUALITY AND SERVICE

BROWN'S LAUDED ELEVEN GETS SHOCK AT SOUTH FIELD WHEN COLUMBIA HOLDS IT TO A TIE

COLUMBIA IN TIE GAME WITH BROWN

Morningside Eleven Holds the Touted Visitors from Providence to a 7 to 7 Score.

LOCALS OUTPLAY RIVALS

Show Superiority in All Departments of Contest—Referee Errs in Ruling.

Eight thousand holiday football fans, bundled in furs and jammed full of turkey, cranberry sauce, and mince pie, "like mother used to make," saw something at South Field yesterday afternoon with their own eyes that they couldn't believe, and don't yet. A collection of Brown warriors from Rhode Island, savage and mighty, powerful and terrific, a team which has gained the spotlight of Eastern football by its defeat of Dartmouth, was so humbled, bumped around, bowled over, and toyed with by Columbia's weakened, injured, handicapped team that the spectacle was pathetic. For three full fifteen-minute periods the New Yorkers had the Clam Diggers jumping through hoops. Columbia scored within the first ten minutes of play, and continued to maintain the superiority. In the last quarter Brown succeeded in pushing across a touchdown, after a series of forward passes, tried as the last resort of hopelessness, and instead of being snowed under by a tremendous score, Columbia held the chocolate covered visitors to a 7 to 7 tie.

The good year of 1919 has had more than its share of football upsets and reverses, but that game on Morningside Heights yesterday will take its place as an example of the topsy-turviness of the great college sport. Columbia went into the game like a lamb, flirting trouble in a lions' den. The New Yorkers were given no better than a Chinaman's chance against the heralded avalanche from Providence, and as for wagers on the local eleven, they didn't exist. Columbia looked like a setup on Brown's football finale of the year, particularly since the Blue and White had been trampled this season by N. Y. U., Stevens, and divers other college elevens. Stars of the backfield were missing, from injuries, with the result that the same men who lost a week ago to New York University took their places in the lineup.

But it was an entirely different fighting front. Columbia was prepared with an aerial attack of forward passing in the hope of keeping the score low, yet this possibility seemed remote when the players found a slippery, wet, and muddy field, an advantage seeming to favor the heavy Brunonians in every way. Columbia used its forward passes, delightful, tricky, bewildering overhead heaves, which gained ground almost at will, but the surprise of all was the New Yorkers' strength in the backfield and Brown's tissue-paper display of line defense. In Applebaum, Farrell, and Mosczinski Columbia had a trio of line plungers who dove, bored, plowed, and fairly tore their way into Brown territory.

Brown has no Alibis.

The Providence team had no alibis after the raging gridiron encounter had ended. Coach Robinson put his first-string players into the lineup at the start, shifted about with his alternates in the second period, these changes in no way diminishing his strength, for Brown all the season has been famous for its two sets of equally powerful forwards, and came back after the intermission with a team that was still strong. The Brown touchdown in the final period was nothing more nor less than the natural outcome of the weakening Columbia team, being physically unable to continue in the form it had shown in the second period when Brown took the ball to the New Yorkers' one-yard line and lost it on downs against the Columbia stonewall.

There was one time during the afternoon when Columbia seemed to have lost. This followed the close of the game when Referee W. S. Langford, the former Trinity player, declared to the newspaper men that Brown had scored a safety in the second half on the kick off and had won the game, 9 to 7. The decision was received like a bombshell. The scoreboard had read 7 to 7, and the play in question had been set down and understood by the spectators as a touchback. Langford's position among football officials has been at the top for years, however, and there were few who questioned his decision. The scoreboard was duly changed and the crowd left the field only half satisfied with the mystery.

The 1919 Football Guide, edited by Walter Camp, was called into reference with results not entirely favorable to Langford's prestige or to his reputation as a referee with infallible judgment. On Page 16, under Rule VII., Section 2, the following can be found: "At kick-off, if the ball is kicked across the goal line and is there declared dead when in the possession of one of the side defending the goal, it is a touchback." Langford reversed his decision a half hour after the game and announced the final score a tie.

Kicks Over Goal Line.

The play in question had been on Brown's kick-off at the opening of the second half. The ball bounded across Columbia's goal line, where Eccles, the local quarterback, fell on it. Play was resumed on Columbia's 20-yard line, and it was not until near the close of the fray that word was passed out from the officials that Langford had ruled the incident a safety instead of a touchback. Another quotation, from Rule VI., Section 15, reads as follows: "A touchback is made when the ball in possession of a player guarding his own goal is declared dead by the referee, any part of it being on, above, or behind the goal line, provided the impetus which sent it to or across the line was given by an opponent."

Brown's array of football talent was complete enough for any team, but Columbia usurped every opportunity in the first three periods. Starting in the opening quarter, when the Morningside team soon got the ball on its own 35-yard line and passed and pushed it sixty-five yards for a touchdown, Columbia took the reins in hand and drove the game almost at will. Rarely did Brown get a look in. Columbia had the ball the majority of the time, gaining first downs with a regularity that surprised even the Providence supporters in the north grandstand.

Facts and figures tell the tale. In the first period Columbia netted five first downs by rushing the ball, two more on forward passes, and an eighth first down on a lateral pass. Brown's share during this quarter was only three. In the second period Columbia made three first downs to Brown's one, and in the third period the New Yorkers gained five to one for the visitors. Brown had the better reserve of strength in the last quarter, and gained five first downs to three for the Blue and White. For the entire game Columbia scored nineteen first downs to Brown's 10.

Both Play Open Football.

Despite a wet field both teams showed an uncanny ability to play an open game when necessary and yet hold the ball without fumble. Columbia tried twenty-three forward and lateral passes and completed eleven of them successfully. Brown tried twelve forward and lateral heaves and completed six. Columbia punted only four times throughout the muddy struggle, and Brown booted the ball once. Only one field goal was attempted, Weinstein trying a drop kick for Columbia on the first play in the final quarter from the 36-yard line, an attempt which was good in height and distance, but which missed by about five yards from going between the posts.

Neither eleven showed signs of giving or taking quarter at any stage, yet the game was exceptionally cleanly played and few penalties resulted. Columbia lost only five yards, on one offside. Brown similarly had one offside play, but also lost half the distance to its goal late in the second period, a penalty of twenty-three yards. Allbright, right end, was accused of slugging Johnstone, Columbia's substitute half back, and was banished although the foul appeared doubtful.

The absence of more penalties in no way describes the intensity of the battle. Brown began in all confidence to add another victory to its string, but Columbia's unexpected strength was as baffling as it was surprising. By the second period the clam diggers were seeing red, and in the third and fourth period Brown was playing savagely, snapping at any possible loophole for a gain. The game began to take on the appearance of a gory clash of Spanish matadors in a bull ring, and each team fought on,—Columbia to hold its lead of seven points and Brown to diminish it and even the score. Coach Dawson made one last effort in the last half to patch up his tiring backfield, sending in Wesley and Scott to replace Farrell, but Brown had the reserve strength, and put over its touchdown by liberal use of the forward pass.

Visiting Backfield Strong.

Brown's principal method of offense was a tricky lateral pass, often combined with an end-around formation, Williams, the hefty negro, who replaced Brisk early in the game at Brown's left end, was the mainstay of this form of gaining. Linked with the plunging gains of Fox, who replaced Coulter at quarterback, Brooks, Jemail, and Armstrong, Williams helped consistently in scoring Brown's lone touchdown. Taking the ball on its own eight-yard line in the final period after Weinstein's failure at a drop kick, Brown swept almost the length of the field. Fox once contributed a run of thirty-five yards, and a lateral pass, Fox to Williams, netted a dozen yards. Other gains contributed by the plunging fullback, Armstrong, brought the ball to within three yards of Columbia's line. Here Columbia seemed almost to equal the marvelous defense of its goal it had made in the second period when the New Yorkers took the ball on downs after Brown had brought it to about one yard from the line.

Armstrong dove into the line, but was turned back for no gain. Fox tried left guard, but again the ball was not advanced. Brooks then tested the Columbia line on the third down, but was thrown for a two-yard loss. Brown had the ball within five yards of a touchdown, and it was the fourth down. Fox shifted his tactics, dropped back to take the pass, and tossed a short overhead heave across the right of the line to McSweeney, who had gone in at right end when Allbright was banished. McSweeney was waiting and planted the ball behind the goal. Armstrong kicked out to Fox, who made a fair catch, and Armstrong's subsequent goal from touchdown tied the score.

Columbia's touchdown, coming within ten minutes after the opening of play, followed as pretty a series of brilliant football plays as the fans could want. Brown received the kick off, gained one first down on rushing, and brought the ball to Columbia's 35-yard line on Jemail's run of thirty yards on a crisscross play. Coulter here tried a forward pass, which Applebaum, Columbia's fullback, intercepted on his own 28-yard line and ran it back to his own 35-yard line. A forward pass, Applebaum to Mosczinski, gained twelve yards. The big fullback made a first down by rushing. A lateral pass on a fake punt formation, Farrell to Eccles, brought the ball to Brown's 28-yard chalk mark. Another forward, Eccles to Kennedy, netted ten, and Farrell contributed another first down, putting the ball six yards from a touchdown. Farrell added three, and on the next play Mosczinski followed a hole made by Modarelli and Forsyth and crossed Brown's goal for a touchdown. Kennedy kicked an easy goal.

Yesterday's game ended the seasonn for both teams.

The lineup:

COLUMBIA (7).		BROWN (7).
Kennedy	L.E.	Brisk
Modarelli	L.T.	Sinclair
Forsyth	L.G.	Brace
Kienninger	C.	Hoving
Hinch	R.G.	Nichols
Scovil	R.T.	Johnstone
Weinstein	R.E.	Allbright
Eccles	Q.B.	Coulter
Farrell	L.H.B.	Brooks
Mosczinski	R.H.B.	Jemail
Applebaum	F.B.	Armstrong

SCORE BY PERIODS.

Columbia	7	0	0	0—7
Brown	0	0	0	7—7

Touchdowns—Mosczinski, McSweeney. Goals from touchdowns—Kennedy, Armstrong.

Substitutions—Columbia: Johnstone for Farrell, Farrell for Johnstone, Wesley for Farrell, Scott for Wesley. Brown: Williams for Brisk, Shurtleff for Sinclair, Lathrop for Brace, Brace for Hoving, Hoving for Brace, Gulian for Johnstone, McSweeney for Allbright, Fox for Coulter, Murphy for Brooks, Brooks for Murphy, Shupert for Jemail, Jemail for Shupert.

Referee—W. S. Langford, Trinity. Umpire—H. R. Heneage, Dartmouth. Field judge—A. F. Noble, Amherst. Linesman—Fred Bergin, Princeton. Time of periods—Fifteen minutes.

COLUMBIA LOSES DAWSON.

Coach Resigns to Go West on Account of Poor Health.

Fred T. Dawson, coach of the football, baseball, and basket ball teams at Columbia, yesterday severed his connection with the university because of ill health. His resignation, which will be accepted by the University Committee on Athletics, will take effect at once, and within a few days he will leave for Colorado, where he hopes to recuperate. Because of the suddenness of his action his successor as basket ball and baseball coach for the coming season has not been selected, nor have any negotiations been begun for a football coach for next Fall.

An official statement yesterday afternoon by Lester C. Danielson, Graduate Manager of Athletics, had this to say of Dawson's resignation:

"Coach Fred T. Dawson today handed his resignation to the Columbia University Committee on Athletics. Ill health is the cause for his retirement at this time. For some time past Dawson has not been in good health and he has now found it necessary to give up coaching work, at least for the present, and is leaving shortly for the West, where he hopes to recover his health.

"Dawson's leaving necessitates securing a basket ball coach, as he was engaged for that sport as well as football and baseball. No action has been taken by the Athletic Committee due to the suddenness of the resignation. At a meeting in the very near future that matter will be taken up."

Dawson has been troubled with ill health most of the football season just ended, it was learned yesterday, and the complaint was aggravated by overwork at the task of developing a 'Varsity eleven in the face of injuries, inner dissension and other handicaps. Several weeks ago a physician advised strongly against Dawson's continuing his football work. Against the doctor's orders, however, Dawson kept on at the daily coaching on South Field, until Wednesday afternoon, when the team finished its practice for the final game yesterday with Brown.

Dawson began his athletic career at Columbia in [illegible], when he was captain of the freshman football team. When the gridiron sport was abolished in that year he went to Princeton, where he was graduated in 1910, after having played for three years in the Tiger back field. He was also a member of the baseball team, of which he was the regular catcher for three years, and in his last year the captain.

In 1912 he accepted his first position as coach, when he went to Union College to take charge of the football, basket ball and baseball teams. He had unusual success in all three sports and turned out consistently good teams in every one of the five years he spent at the up-State college. His football teams suffered only two setbacks in four years and in basket ball more than 80 per cent. of the games were victories. Dawson was equally successful at baseball.

In 1917 he left Union to return to Princeton, where he coached the freshman football team with good results. When Nelson T. Metcalf resigned as football coach in the Spring of 1918 Dawson took his place, and last year developed an eleven that lost only one game in the entire schedule. During the season which ended yesterday Columbia won two games, tied two and lost four.

WEST VIRGINIA IS VICTOR OVER W. & J.

Forward Passes Bring Touchdown Early in Game and Mountaineers Win, 7-0.

Special to The New York Times.

MORGANTOWN, W. Va., Nov. 27.—West Virginia won a great victory over Washington and Jefferson here today, 7 to 0, the Mountaineers pushing across a tally in the first quarter on brilliant work, especially in forward passes, by Captain Rodgers, King, and Hite, King going over for the touchdown after six minutes of play.

The field was far from being in good condition, though 600 Mountaineer students had turned out at daylight and worked till almost game time, shoveling and dragging off the mud. There was no water on the field, however, and, while the ground was heavy, the ball was dry, and West Virginia, especially, handled the ball with skill and precision in the execution of forward passes.

The game was very young when the Mountaineers started their heavy work. West Virginia received the kickoff, and Rodgers, Hite, and Lentz made two first downs, and took the ball to midfield before King was forced to kick. He drove the ball to Erickson on the W. and J. 5-yard line, and the Red and Black star ran it back fifteen yards. Eielson punted on the first down to Rodgers at midfield. Hite made one yard through the line, and then a beautiful pass, Rodgers to King, gained twenty yards.

Touchdown in Short Order.

Hite, the West Virginia quarter back, stood far out on the side when the teams lined up after this play, and Rodgers shot a quick pass, which Hite gathered in and traveled to the W. and J. 5-yard line. Rodgers ran three yards out of bounds, and then West Virginia was set back fifteen yards for holding. The Mountaineers were not to be denied, however, and, on a wonderful piece of work by King in eluding Carroll, the W. and J. captain, King took a neat pass from Rodgers and dashed across the goal, while the West Virginia stands roared.

West Virginia had gotten away with just the style of play that she had used so effectually against Princeton and Rutgers—a dashing forward pass attack, with a perfect thrower in Rodgers, and wonderful receivers in King and Hite.

Washington and Jefferson was not discouraged by this display of scoring ability, however. Henry kicked off to Rodgers, who returned fifteen yards to the West Virginia 26-yard line. King punted to Erickson, who returned to the W. and J. 37-yard line. W. and J. could not gain and when Eielson punted his kick was short. Bailey, who was going back to make interference for the West Virginia receiver, was hit in the back with the ball, and W. and J. recovered on the Mountaineers' 48-yard line.

Within Four Yards of Score.

Eielson and Smith made a first down on three plays through the line, and then a pass, Smith to Loucks, made another first down on West Virginia's 18-yard line. Eielson made six at centre, and after the teams had changed goals for the second quarter Stein made it first down on the West Virginia 4-yard line. Erickson and Eielson each plunged at the West Virginia line and Stein plunged twice, but the Mountaineer forwards held for downs, and Kink kicked out to the 36-yard line.

W. and J. failed in four plays and King kicked to midfield. On the second play Eielson broke loose for a twenty-six-yard run that was one of the features of the game, placing the ball on the West Virginia 18-yard line. On the next play, however, Erickson fumbled, and Hite recovered for the Mountaineers. West Virginia made two successive first downs on powerful runs by Rodgers and Hite, but then failed and an exchange of kicks gave West Virginia the ball on her 40-yard line. Rodgers shot a long pass to Hite which gained thirty-one yards as the half ended.

Erickson returned Rodgers's kickoff in the second half thirty yards before Setron downed him. Erickson and Eielson advanced the ball eighteen yards on six plays and then Eielson punted to Rodgers, who returned fifteen yards. King returned the kick to Moore at midfield. Erickson then broke loose again and dodged twenty yards through the mountaineers. The West Virginia defense stiffened then and they took the ball on downs.

Ball in Midfield.

On an exchange of kicks, Moore fumbled King's long boot and Lentz recovered for West Virginia at midfield. Rodgers attempted to advance the ball on the fourth down, with ten yards to go, and W. and J. got possession of it again at midfield. Bailey threw Erickson for seven yards' loss. Eielson punted to Rodgers who returned twenty-one yards and he then threw a pass to Hite for a gain of fifteen yards. King punted and again the ball hit a mountaineer player in the back and Shields, for W. and J., recovered. At her 38-yard line, West Virginia again stiffened her defense and took the ball on downs. Hite made two yards, Rodgers made first down and then W. and J. braced, forcing King to kick.

Erickson, standing on his own 10-yard line, fumbled the ball when tackled savagely by Herrick and Bailey, and Archer recovered. Erickson was hurt on the play and had to leave the game, and with the star ground-gainer of the Red and Black gone the mountaineers had nothing much to worry about.

Though the mountaineers had the ball after this play with a first down on the Red and Black 9-yard line, they could not push it over and a pass was grounded behind the line. W. and J. punted from her 25-yard line, after failing to gain, and West Virginia started another offensive that promised a score. Another pass was grounded behind the line, however, and the game was over.

Heroes of the Game.

Harrick, Bailey, and Setron in the West Virginia line played great football, and Shields, the W. and J. centre, was a conspicuous performer. Bailey several times broke through and downed W. and J. runners for losses, and Harrick's tackling in the open was sure and spectacular. Erickson was the bright star for W. and J., though Eielson several times stepped into the limelight and both King and Eielson did great kicking throughout the afternoon.

King never played a better game of football for West Virginia than that of today, which was his last, and Rodgers, Bailey, Hite and Ice, before the latter was hurt, celebrated their final game with the old Gold and Blue by sensational play. Hite's work at laying out on the side was wonderful, and the W. and J. players were taken completely by surprise on each occasion. He was not concealed but stood in clear view with his headgear off nonchalantly waiting for Rodgers to pass him the ball.

The lineup:

WEST VA. (7).		W. AND J. (0).
Hager	R.E.	Carroll
Harrick	R.T.	Stein
Setron	R.G.	Garbish
Bailey	C.	Shields
Ice	L.G.	Straw
Archer	L.T.	Henry
Mills	L.E.	Loucks
Hite	Q.B.	Bixler
Lentz	R.H.B.	Erickson
King	L.H.B.	Eielson
Rodgers	F.B.	Smith

SCORE BY PERIODS.

West Virginia	7	0	0	0—7
Washington and Jefferson	0	0	0	0—0

Touchdown—King. Goal from touchdown—Rodgers.

Substitutions—West Virginia: McCue for Ice. Washington and Jefferson: Moore for Bixler, Brenkert for Erickson.

Referee—W. R. Okeson, Lehigh. Umpire—J. H. Moffatt, Princeton. Linesman—W. S. Sugden, Harvard. Time of periods—Fifteen minutes.

Weaver of Centre College Kicks 46 Consecutive Goals

GEORGETOWN, Ky., Nov. 27.—What is believed to be a new American football record, was made today in the game between Georgetown College and Centre College, when Weaver, centre of the Centre team, kicked eleven straight goals after touchdowns, running his record for consecutive goals kicked up to forty-six. He has missed only one attempt at goal this season.

CENTRE HAS EASY VICTORY.

Overwhelms Georgetown College of Kentucky by Score of 77 to 7.

Special to The New York Times.

LEXINGTON, Ky., Nov. 27.—When Centre College went against Georgetown College of Kentucky at Georgetown this afternoon, it was believed that the game would be merely good practice. But Georgetown did what only three other teams had been able to do of recent years, and that was to cross Centre's goal line. The final score was Centre, 77; Georgetown, 7.

Jones made the score for Georgetown by an end run of sixty yards in the third quarter, and by kicking goal. Centre was undefeated this season, having piled up the amazing total of 485 points to opponents' 23, leading all teams in the country in scoring. The team claims the championship.

McMillan, Roberts, and Weaver starred in Centre's work today, Weaver kicking eleven goals after touchdowns, making forty-six straight kicked goals, and forty-seven out of forty-eight for the season. Centre had been scored on this season before only by West Virginia, Virginia, and Indiana, and has been defeated only once in three years.

Eddie Mahan, leading warrior on the Harvard eleven of three years ago, who has been studying Centre's team for the last week, saw the slaughter this afternoon.

Centre will not lose any of her really big men next year. McMillan and Weaver are in their third year, and some of the best of the others have a year or two more. Centre's team is mostly built up of Texans, who attended the Somerset, Ky., High School before entering Centre and becoming the football sensation of the country.

This afternoon's game was distinguished only by Jones's remarkable run, considering the strength of the Centre team, and by the heavy score. Jones made his mark simply by superior footwork.

The lineup:

CENTRE (77).		GEORGETOWN (7).
Bell	L.E.	Porter
Montgomery	L.T.	E. Jones
Van Antwerp	L.G.	W. Jones
Weaver	C.	Batsell
Creger	R.T.	Moss
James	R.G.	Barlow
Snoddy	R.E.	Uhl
McMillan	Q.B.	Lehnard
Armstrong	L.H.B.	Adams
Davis	R.H.B.	Anderson
Roberts	F.B.	Ogden

FOOTBALL DOUBLE-HEADER.

Manual Training and Commercial Are Victors on Brooklyn Gridiron.

Manual Training High School and Commercial High School divided the honors of a Thanksgiving Day football double-header yesterday at Commercial Field, Brooklyn. The Manual Training contingent defeated Boys' H. S., by a score of 16 to 0, and the Commercial lads triumphed over New Utrecht H. S., by 9 to 0. Both games were played in the morning.

Scofield, a Manual Training guard, started his team scoring in the second period, when he booted a goal from placement from the 28-yard line. Soon after this initial score Warren carried the leather over Boys' goal line for the first touchdown. In the fourth period Reynolds, substituting for Beattie at fullback, registered Manual Training's second touchdown.

The Commercial schoolboys did all their scoring against New Utrecht in the second period, when a touchdown and safety were recorded.

The line-ups:

MANUAL TR'G (16).		BOYS (0).
M. Bacile	L.E.	Bunn
Boneau	L.T.	Friedman
Hodgkins	L.G.	Gutman
Greene	C.	Schaap
Scofield	R.G.	Canaan
Warren	R.T.	Kaplan
Miller	R.E.	Riskin
Tobey	Q.B.	Dickman
Martin	L.H.B.	Stevenson
Blake	R.H.B.	Conroy
Beattie	F.B.	Prager

SCORE BY PERIODS.

Manual Training	0	10	0	6—16
Boys'	0	0	0	0— 0

Touchdowns—Warren, Reynolds. Goal from placement—Scofield. Goal from touchdown—Scofield.

Referee — Mr. Hastings, Cornell. Umpire—Mr. Crowley, Bowdoin. Linesman—Mr. O'Connell, Columbia University. Time of periods—Ten minutes.

COMMERCIAL (9).		NEW UTRECHT (0).
Bernstein	L.E.	Meyers
Talmadge	L.T.	Tierney
Starobin	L.G.	Salmore
Mulhane	C.	Glass
Meltzer	R.G.	Nelson
Sontag	R.T.	Holy
Marcus	R.E.	Drum
Braden	Q.B.	Schaeffer
Greenbaum	L.H.B.	Oloff
Hassel	R.H.B.	Salimo
Groves	F.B.	Werts

SCORE BY PERIODS.

Commercial	0	9	0	0—9
New Utrecht	0	0	0	0—0

Touchdown—Bernstein. Goal from touchdown—Hassel. Safety—Against New Utrecht.

Referee—Mr. Hastings. Umpire—Mr. Crowley, Bowdoin. Linesman — Mr. O'Conell, Columbia. Time of periods—10 and 12 minutes.

MD. STATE BEATS HOPKINS.

Except for Fumbles Score Would Have Been Greater Than 14 to 0.

Special to The New York Times.

BALTIMORE, Md., Nov. 27.—Using the old style of straight football with varied plays through the line that netted substantial gains and occasionally bringing into play forward passes that were highly productive of the desired results, Maryland State College came through just as expected against Johns Hopkins in its annual gridiron struggle here today and humbled its ancient rivals by 14 to 0.

As the final count would clearly indicate, the Farmers displayed a marked superiority at all stages of the game. They outplayed the Black and Blue in practically every period and had it not been for fumbles at critical stages, the count would have mounted to much higher figures.

The lineup:

MD. STATE (14).		HOPKINS (0).
Eppley	L.E.	Morley
Nisbet	L.T.	Butler
Moore	L.G.	Egerton
Bailey	C.	Cashell
Sullivan	R.G.	Landy
Edel	R.T.	Elwood
Riggs	R.E.	Randall
Knode	Q.B.	Tomes
Bosley	L.H.B.	Watson
Barral	R.H.B.	Jones
Mackert	F.B.	Calkins

SCORE BY PERIODS.

Maryland State	7	0	0	7—14
Johns Hopkins	0	0	0	0—0

Touchdowns—Knode, Mackert. Goals from touchdowns—Nisbet (2).

Substitutions—Hopkins: Cromwell for Cashell, Barchet for Jones, Johnson for Calkins. Maryland State: Gilbert for Barral, McDonald for Edel, Smith for Sullivan.

Referee—R. T. Shaw, Ohio Wesleyan. Umpire—H. A. Davidson, Pennsylvania. Linesman—E. H. W. Harlat, Princeton. Field Judge—A. B. Wheatley, St. Johns. Time of periods—15 minutes each.

NOTRE DAME IS VICTOR.

Vanquishes Morningside Eleven at Sioux City by 14 to 6 Score.

SIOUX CITY, Iowa, Nov. 27—Notre Dame University defeated the Morningside eleven today, 14 to 6. The game was played on a snow-covered and slippery field, which made accurate work difficult. Morningside scored its touchdown in the first five minutes of play, when Hinkley went through an open field from the 20-yard line.

CLINTON TROUNCES COMMERCE, 28 TO 0

Earns School Football Title of Manhattan and Bronx by Beating Old Rival.

The cherished dream of De Witt Clinton High School's football eleven, carefully nursed from the beginning of the local scholastic gridiron season, was realized yesterday on the Polo Grounds. Coach Bill Cooke's Red and Black warriors, renewing their annual struggle against the High School of Commerce team, vanquished their traditional rivals by a score of 28 to 0. Admirers of the West Fifty-ninth Street schoolboys radiated joy at the spectacle of their favorites trampling roughshod over Coach Frank O'Neill's wearers of the Orange and Blue.

The contest decided the scholastic championship of the Manhattan-Bronx boroughs definitely in De Witt Clinton's favor. But this was considered merely incidental to the fact that the Red and Black contingent again smeared defeat all over the Commerce representatives. Coach Bill Cooke's youngsters, fighting as if the championship of the universe depended on the outcome, smashed to smithereens the efforts of their rivals and completely demoralized both the offensive and defensive of Coach O'Neill's eleven.

Yesterday's success gave De Witt Clinton its fifth victory in as many annual clashes, dating back to the season of 1915 when Bill Cooke first took up the coaching task at Clinton. This annual game is to the contending teams and their followers what the more important collegiate football battles of tradition are to the college gridiron game. This was best illustrated yesterday in the throng which turned out for the game. The spacious Polo Grounds grandstand and temporary stand held a crowd conservatively estimated at between 10,000 and 12,000 in the absence of any official figures. This gathering exceeds by several thousands any of the crowds that have witnessed these annual struggles in the past.

Galbraith and Eisenberg Stars.

Two figures shone brilliantly in the Red and Black triumph. They were Captain Nelson Galbraith and little Roy Eisenberg, the speedy, brainy quarter back, who, with Galbraith and Mickey Brennan, has guided the team through one of its most successful seasons to the Manhattan-Bronx championship. Brennan was absent yesterday and furnished what looked, early in the contest, like a dangerous hole in the team's offensive. His place was filled by Teddy Waterbury, who performed like a whirlwind after the first quarter and provided plenty of help to Galbraith and Eisenberg in effecting the team's success.

De Witt Clinton outplayed its Orange and Blue rivals by an even greater margin than the score would indicate. With the exception of the third period the ball was almost constantly in Commerce territory, where the Orange and Blue lads, fighting for every inch of ground, had to give way before the concerted Red and Black assault. In the third period the Commerce attack showed improvement and, in a series of line plunges and end runs, in which Bunora and Tarnower carried the leather for material gains, the Orange and Blue advanced to De Witt Clinton's 20-yard line. Here Commerce lost the ball on a fumble and the Red and Black gradually forced its rivals to Commerce territory.

Forward Pass Fails.

In the first five minutes of play De Witt Clinton rushed the ball to the Orange and Blue 15-yard line, where Coach O'Neill's lads, showing an airtight defense and keeping their feet well on the slippery gridiron, held for downs. Commerce, in three plunges, gained ten yards and then lost the ball on a fumble. Galbraith tried a forward pass to Turner, back of the Commerce goal line, but there was too much strength in the heave and the leather went sailing over the temporary fence, while Turner dangled over the topmost wire after missing a catch.

Galbraith started the march to De Witt Clinton's first score in the second period with a 25-yard run which brought the play to Commerce's 25-yard line. The Red and Black captain, with Eisenberg and Turner, alternated in carrying the ball on a series of line plays which ended with Galbraith making a first down inside Commerce's five-yard line. Eisenberg raced off at an angle to a corner of the gridiron and was downed within a foot of the Commerce line. On the next play, Galbraith went tumbling over the line in a struggling mass for the first score. Galbraith kicked perfectly into the waiting hands of Eisenberg on the punt-out, and then the Red and Black field leader kicked the goal.

An exchange of punts followed the kick-off, and then Galbraith shot a 20-yard forward pass to Zachrowsky, who was nailed in his tracks on Commerce's 15-yard line. Two plunges netted small gains and then Eisenberg went around end until he was halted on Commerce's three-yard line. From this point Waterbury smashed through the Orange and Blue on a split play for the second Red and Black touchdown, near the corner of the field. Galbraith once again punted out accurately, and subsequently kicked for the extra point.

A Commerce Rally

Commerce's improved attack in the third quarter gave the Red and Black adherents an anxious session, but the Orange and Blue spurt was only a flurry, which disappeared in the face of Clinton's subborn defense on its 20-yard line. The period ended with the Red and Black gradually pushing back Commerce on the Clinton 37-yard line.

Eisenberg opened the final quarter with a short end run to Commerce's 45-yard line. Then a steady march started, with Eisenberg, Waterbury, and Galbraith carrying the ball to Commerce's 16-yard line. Here Eisenberg fumbled and Bunora raced the ball back to midfield. Commerce tried a forward pass, which was incompleted, and on the next attempt Hannigan intercepted the ball, but was downed in midfield before he could start a run. Galbraith then ployed his way through the line and Eisenberg injected a series of short runs, one of which brought the ball to within a foot of the Commerce goal line, from which point Galbraith went over for his second touchdown.

With two and one-half minutes to play Galbraith kicked off and the ball was rushed back to Commerce's 40-yard line. A penalty was inflicted on the Orange and Blue for illegal substitution, which brought the ball to the Commerce 20-yard line. Hannigan intercepted a forward pass and Eisenburg followed with a 30-yard run around right end which brought the ball to Commerce's 16-yard line. Eisenberg shot a forward pass to Turner, who was downed on the Orange and Blue 5-yard line, and on the next play Eisenberg raced around left end for Clinton's fourth touchdown.

The lineup:

CLINTON (28).		COMMERCE (0).
Hannigan	L.E.	Rabinowitz
McAneny	L.T.	Alexander
Stanley	L.G.	Oken
Payn	C.	Klahr
Lewis	R.G.	Silverman
Zachrowsky	R.T.	Levy
Blumberg	R.E.	Alkoff
Eisenberg	Q.B.	Bunora
Waterbury	L.H.B.	Gerbrick
Turner	R.H.B.	Tarnower
Galbraith	F.B.	Wiedman

SCORE BY PERIODS.

De Witt Clinton	0	14	0	14—28
Commerce	0	0	0	0— 0

Touchdowns — Galbraith (2), Eisenberg, Waterbury. Goals from Touchdown—Galbraith (4).

Substitutions—De Witt Clinton: Ruth for Stanley, Taylor for Payn, Levits for Ruth, Coon for Blumberg, Berastein for Coon; Commerce: Wadham for Bunora, Gehrig for Wiedman, Bunora for Wadham, Wiedman for Gehrig, Schaum for Silverman, Mollis for Schaum, J. Atheneos for Alkoff, B. Atheneos for Gerbrick, Fisher for J. Atheneos.

Referee—R. J. Shearer, Dickinson College. Umpire—C. C. Shean, Springfield College. Linesman—W. McElroy, Cornell. Time of Periods—Twelve and one-half minutes.

SEGRETTO WINS ROAD RUN.

Leads Record Field of 118 in Steinway Handicap—Scoring Questioned.

Benjamin Segretto, the young Morningside A. C. runner, who has scored several victories in Harlem Heights Athletic League road races since the start of the season, ended his novice career yesterday when he led home a record pack in the Steinway Handicap, an annual handicap road race conducted on Thanksgiving Day under the auspices of the Steinway Civic and Athletic Association of Long Island City. Segretto, starting with the limit handicap of five minutes, raced over a course of about four miles in 22:44, leading from start to finish of the race and showing the way by about 100 yards to H. D. Brown, Hasbrook Heights A. C., who finished second. E. Young of the Alpha P. C. C. finished third.

The race attracted a field of 118 starters, a record pack for the season. The result, however, was unsatisfactory to the competitors and officials of clubs which had entered teams. The race originally was scheduled for six miles, three laps of the course having ben mapped out, but the field covered only two laps of the course. Because of this many of the back-markers, who had trained for the longer distance, were left out of the prizes. Confusion in the manner of checking up the finish also was alleged by the club officials. The Morningside A. C. entered a protest against awarding the fast time and team prizes, and the distribution of these emblems was withheld until the Metropolitan A. A. U. Registration Committee acts on the case.

One discrepancy was charged in the scoring in the case of B. Schiavone of the Mohawk A. C., who was checked as having finished thirteenth. It developed after the race that Schiavone had not started and had not even attended the race.

It was also declared in the protests that the official timers erred in checking up the competitors for the fast-time prize. I. Prim of the Finnish-American A. C., who started from scratch, was checked up in seventy-eighth position in 21:15, while J. McGuinness of the Mohawk A. C., another scratch starter, who finished eight yards back of Prim, was recorded in eightieth position in 21:46.

On this basis it would have taken McGuinness the incredible time of thirty seconds to cover eight yards, the equivalent of the distance separating him from Prim at the finish.

In the order of finish, as made out after the race, the Paulist A. C. led in the team scoring with the low total of 69 points. This was two points lower than the total credited to the Morningside A. C.

The order of finish of the first twenty-five runners follows:

Pos., Name and Club.	Hand'p.	Actual Time.
1—B. Segretto, Morningside A. C.	5:00	22:44
2—H. D. Brown, Hasbreck Hts.	4:15	22:08
3—Young, Alpha P. C. C.	4:15	22:13
4—R. Moorehead, Alpha P. C. C.	5:00	23:04
5—C. Russell, Yonkers Y.M.C.A.	4:30	22:36
6—Saccomanno, St. Francis Catholic Union	5:00	23:20
7—A. Schneider, Anchor A. C.	5:00	23:23
8—E. Maise, Yonkers Y. M. C. A.	4:30	22:53
9—I. Berger, Clark House A. A.	4:46	23:09
10—J. Wiberg, unattached	4:00	22:25

W. Christianson, Bronx Church House (5:00), 23:29; O. Phillipson, Pastime A. C. (4:15), 22:47; B. Schiavone, Mohawk A. C. (4:15), 22:49; H. Rosen, unattached (4:45), 23:20; R. Fox, Paulist A. C. (4:15), 22:56; F. Lavery, Paulist A. C. (4:15), 22:56; E. Walsh, Paulist A. C. (4:15), 22:57; George Thompson, St. Christopher Club (4:15), 22:59; M. Tea, Glencoe A. C. (4:00), 22:40; A. Kaskinen, Finnish-American A. C. (5:00), 23:50; S. Mullery, Glencoe A. C. (5:00), 23:48; C. Westerholm, Bronx Church House (4:15), 23:07; F. Centrell, Morningside A. C. (4:00), 22:53; R. Jakel, Brooklyn A. A. (4:00), 22:56; J. Seiro, Morningside A. C. (5:00), 23:57.

TEAM SCORE.

Paulist A. C.	6	7	8	21	27— 69
Morningside A. C.	1	13	15	18	24— 71
Bronx Church House	4	12	23	25	39—103
Glencoe A. C.	10	11	17	28	37—103
Brooklyn A. A.	14	16	20	31	35—116
Mohawk A. C.	5	19	26	34	44—128
Clark House A. A.	3	22	30	36	38—129
St. Christopher Club	9	29	32	41	43—154
St. Francis Catholic Union	2	33	40	42	45—162

THUEN WINS ROAD RACE.

Finishes First in East Side Y.M.C.A. Run—Time Prize to Johanning.

Harry Thuen won the three-and-one-half-mile annual Thanksgiving Day handicap road race of the East Side Branch Y. M. C. A. yesterday, leading E. Messer by a margin of sixty yards. W. Johanning, former Millrose A. A. distancer, took fast time honors from scratch in 18:01, finishing fourth. A field of nineteen started and sixteen finished.

The order of finish follows:

H. Thuen (3:30), 19:45; E. Messer (4:00), 21:20; C. Onderdick (3:30), 21:08; W. Johanning (scratch), 18:00; W. Callanan (3:00), 21:05; J. Delany (1:00), 19:15; B. Kiely (3:00), 21:50; J. O'Sullivan (1:30), 21:28; E. Carlson (4:00), 22:59; M. McCormack (0:30), 19:45; W. D. Federer (2:30), 21:48; N. Nikardas (2:30), 21:53; J. Burns (1:30), 20:58; J. Wagner (1:00), 20:35; D. Liser (2:30), 22:06; N. Rassy (2:30), 22:50.

FLUSHING IS WINNER, 17-0.

Defeats Central H. S. of Binghamton in Decisive Fashion.

Flushing High School's football eleven closed its season in appropriate fashion yesterday on the home gridiron by vanquishing the Central High School team of Binghamton, N. Y., by the score of 17 to 0. The contest marked the fourth renewal of this annual intersectional tilt, and the result gave the Long Island schoolboys an even break in the series to date.

Flushing's eleven, although outweighed, showed a superior brand of football and outplayed the up-State eleven in every period with the exception of the third. In this quarter Binghamton showed an improved offense and had the play in Flushing territory. Two first downs, of the total of five made by the Binghamton aggregation, were registered in this period. In recording five first downs against the Long Island lads the Central eleven accomplished something no other school has achieved this season.

Central's attempts to break through the Flushing line were frustrated, and when the vissitors resorted to the aerial attack the Long Island lads had safeguards against this style of play, too. Three times Rieg, the Binghamton right end, tried for field goals, but as many times he missed. He made his first unsuccessful attempt in the second quarter from the 20-yard line. In the third period Rieg again essayed a placement kick, this time from the 35-yard line, and again he failed. Rieg made his final futile attempt in the fourth period when he missed a kick from the 25-yard line.

Smith, Flushing half back, started his team scoring soon after King had fumbled the Flushing kick-off starting the game. Bach recovered the leather on Binghamton's 20-yard line, and Smith dropped back to the 25-yard line and registered a field goal.

The lineup:

FLUSHING (17).		CENTRAL (0).
Davis	L.E.	Davis
Hagens	L.T.	Swingle
Roden	L.G.	Beatty
Gleason	C.	Parsons
Nabel	R.G.	Rice
Hess	R.T.	Smith
Bancroft	R.E.	Rieg
Bach	Q.B.	King
Burton	L.H.B.	Sullivan
Smith	R.H.B.	Vanatta
Bleecker	F.B.	Nosbury

SCORE BY PERIODS.

Flushing	3	7	0	7—17
Central	0	0	0	0— 0

Touchdowns—Davis, Bach. Field goal—Smith. Goals from touchdown—Bach, 2.

Substitutions—Flushing: Cunningham for Nabel, Nabel for Cunningham, Benjamin for Nabel, Nabel for Benjamin, Younger for Nabel, Hamilton for Bancroft; Central: Jackson for Beatty, Beatty for Jackson, Jackson for Sullivan, Barbeson for Vanatta, Walsh for Vosbury.

Referee—Mr. Cochran, Annapolis. Umpire—A. Farrier, Dartmouth. Linesman—Mr. Cates, Yale. Time of periods—Twelve minutes.

Zbyszko Downs Strangler Lewis.

BOSTON, Nov. 27.—Wladek Zbyszko threw Strangler Lewis in thirty-eight minutes in a one-fall finish match here tonight.

JERSEY SCHOOLBOYS WIN CROSS-COUNTRY

Central High of Newark Takes National Honors Easily—Helme Finishes First.

Special to The New York Times.

PHILADELPHIA, Nov. 27.—Central High of Newark, N. J., came through triumphantly in the American scholastic championship cross-country run, held over the three and a half mile course in Fairmount Park this morning, the Jerseyites showing the way with 25 points.

Central High of this city finished second with 79 points; Erasmus Hall was third, with 105 points; West Philadelphia High, fourth, with 110; Mercersburg, fifth, with 118 points, and Northeast, sixth, with 119 points.

The individual honors went to Helme of Lafayette High, who covered the course in the fast time of 17 minutes 4 seconds. Marsula of Bethlehem High was a close second. Neither of these schools had a complete team entered. Long of Northeast was the first Philadelphia high school boy to complete the distance, landing ninth position.

The race was a fight all the way between Helme and Marsula. They jumped into the lead with the crack of the gun, ran neck and neck until within thirty-five yards of the finish, when Helme broke away and won by ten yards. This was one of the closest finishes in a scholastic cross-country. These two boys outclassed the field. Kneck, the Philadelphia schoolboy champion, was fifteenth, 1 minute and 8 seconds behind the winner.

The summaries:

	Time.
1—Helme, Lafayette High	17:04
2—Marsula, Bethlehem High	17:06
3—Kirby, Barrington High	17:15
4—Rick, Erasmus Hall	17:20
5—Geagen, St. Benedict's	17:33
6—Douglas, Newark Central	17:36
7—Fisher, Newark Central	17:44
8—Hooper, Newark Central	17:45
9—Long, Northeast	17:48
10—Smith, Newark Central	17:50

11, Rudebaugh, Northeast, 17:58; 12, Gordon, Central, 17:59; 13, Sulsbach, Flushing High, 18:05; 14, Schwartz, Newark Central, 18:08; 15, Kneck, West Philadelphia, 18:12; 16, O. Detwiler, Central, 18:14; 17, Cullman, Central, 18:16; 18, Weaver, Mercersburg, 18:21; 19, Tracey, Flushing High, 18:22; 20, Stoker, Germantown, 18:25.

TEAM SCORES.

Newark Central	2	3	4	6	10—25
Central High	8	12	13	17	29—79
Erasmus Hall	1	23	26	27	28—105
West Philadelphia	11	18	21	22	38—110
Mercersburg	14	16	24	26	38—118
Northeast	5	7	24	25	58—119
Flushing	9	15	32	33	35—124
Girard College	19	20	30	31	40—140

ZUNA WINS ROAD RACE.

Millrose Distancer Heads Field in Quakertown Run.

PHILADELPHIA, Nov. 27.—Frank Zuna of the Millrose A. A. of New York, with a handicap of one minute and fifteen seconds, won the annual cross-country run of the Meadowbrook Club here today, covering the distance of five and five-eighths miles in 33 minutes and 15 seconds.

A. G. Heisler of Lafayette College finished second, a second behind the winner. Robert Crawford, Captain of the Lafayette cross-country team, was third. He started from scratch and made the best actual time, negotiating the distance in 32 minutes and 20 seconds. Lafayette won the team prize with 28 points; Meadowbrook was second with 28 points, while the Northwest Boys' Club of Philadelphia finished third with 57 points.

HERMAN DEFEATS RUSSELL.

Bantamweight Champion Wins Seven of Eight Rounds in Jersey.

Peter Herman of New Orleans, bantamweight boxing champion, was not extended to defeat Mickey Russell of Jersey City in their eight-round bout which was the principal attraction yesterday at a special Thanksgiving Day matinee of the City A. C. of Jersey City. The title-holder, boxing up to his best form, carried off the laurels in every round, with the exception of the seventh, in which Russell landed a right flush to the champion's jaw and staggered Herman. The title-holder was wary of his younger opponent for the remainder of the round, while the unusually large crowd rocked the clubhouse with its yells for Russell to follow up his advantage and annex the title. In the eighth session, however, Herman showed that he had fully recovered from the effects of the blow, by carrying the fighting to Russell from bell to bell and finishing strong.

Herman scored a knockdown in the third session when he crashed his right against Russell's jaw and sent the Jersey City lad to the canvas. Russell bobbed up like a rubber ball and returned eagerly to the milling. Although outpointed by the champion, Russell made a favorable impression by his eagerness to mix matters with the champion.

LEONARD-BARTFIELD BOUT ENRAGES FANS

Onlookers Hurl Debris After Five Rounds of Dancing and Then Get Action.

Special to The New York Times.

PHILADELPHIA, Nov. 27.—Benny Leonard, lightweight champion, and Soldier Bartfield of Brooklyn waltzed through five of the six rounds they were scheduled to box in the Olympia A. A. ring this afternoon. Only after the ire of 5,000 fans had become aroused to such a pitch that at the opening of the sixth round the two boxers were hooted, hissed and made the target of all sorts of missiles thrown by wrathful spectators did the pugilists attempt to do any real fighting.

In the first five rounds Leonard and Bartfield made faces, grunted, and the soldier added a realistic touch by going so far as to swear at the champion in the third round. Leonard apparently had forgotten that he was not performing in a man-to-man give-and-take affair, for he crossed Bartfield with a sweet right swing. Bartfield was horrified. Benny looked apologetic, but that could not obliterate the recollection of his rash deed.

Leonard atoned for this uncalled for show of pugnaciousness by missing a flock of blows and nonchalantly attempting to smooth his hair, which had become slightly mussed and might have spoiled the picture.

If any boxer has ever before missed as many swings as Bartfield did in the first five rounds, it is not a matter of record. Bartfield was the heavier of the two and he took the more punishment. However, anyone who has ever seen Leonard in real action could hardly have believed the champion capable of missing so many punches. Bartfield ripped and roared like a lion, but when he got within face hitting distance he grew as gentle as a lamb.

Then came the sixth and with it a shower of all sorts of debris, contributed by irate fans. Bartfield and Leonard concluded then to show a little real action. Leonard had the better of the going in the final session.

Get in the PARAMOUNT SHIRT Circle
WELCOME

Thanks!

Now that Thanksgiving has come and gone, we want to get a few thanks off our chest. We're thankful—

—that we've been able to maintain values that influence our many friends to come back again and again, and to send their friends.

—for the esteem in which the Par-amount way of doing business is held by our patrons.

—that we can sell shirts at $1.50 and $2.00 which are second to none and hard to match at their prices.

—that we're seldom called on to make good our guarantee of "money back if dissatisfied."

Cordially,

PAR-AMOUNT SHIRT-SHOPS Inc.

[illegible] Third Avenue at [illegible] Street.
2298 Third Ave. at 125th St., Harlem.
180 Nassau Street, Tribune Building.
1526 Third Avenue at 86th Street.
2885 Third Ave. at 149th St., Bronx.
201 West 125th St. at Seventh Avenue.
1620 Broadway at 50th Street.

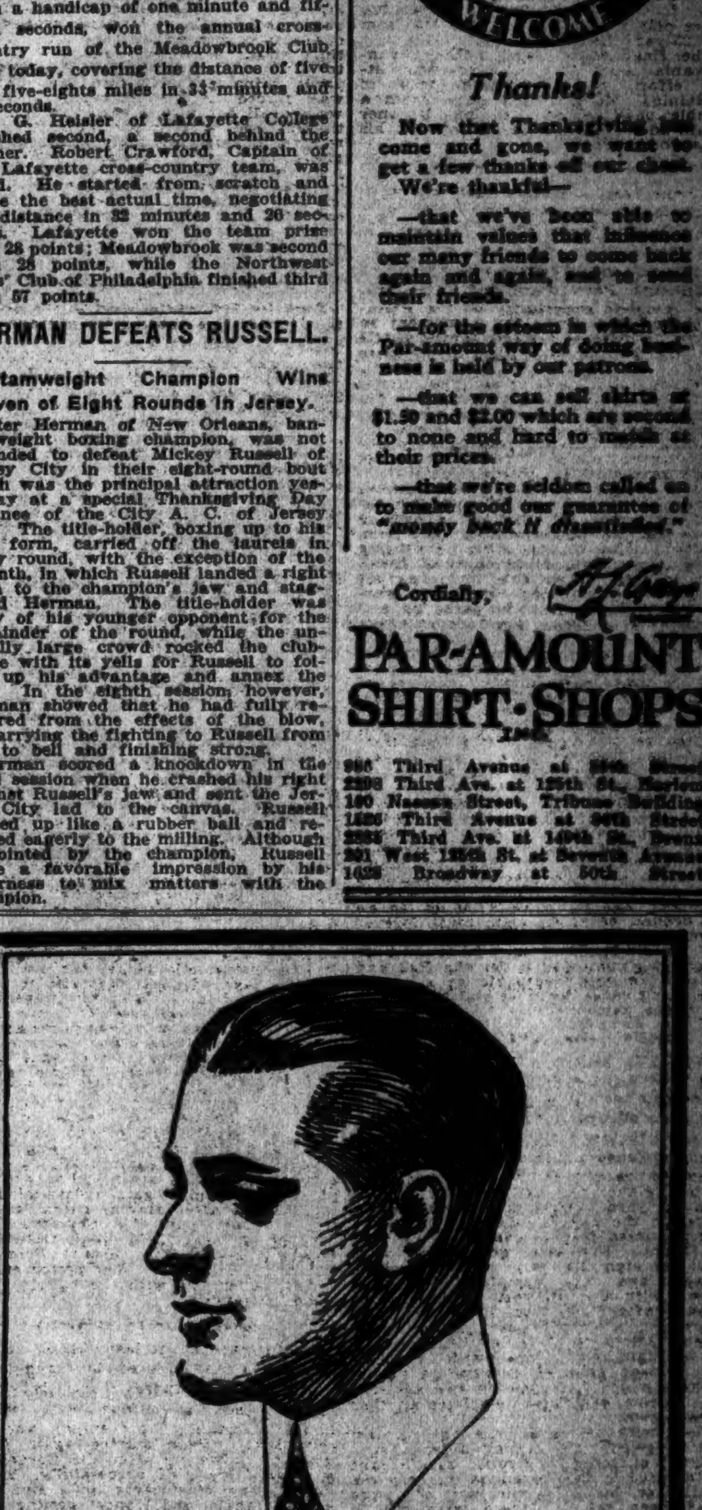

ARROW
form-fitting
COLLARS
Cluett, Peabody & Co., Inc., Makers, Troy, N.Y.

HANDICAP AT BOWIE IS TAKEN BY ORMONDA—NEW ORLEANS AND HAVANA RACING OPENS

ORMONDA IS FIRST IN BOWIE FEATURE

Shows Plenty of Speed with 118 Pounds Up and Wins Thanksgiving Handicap.

ST. ALLAN SCORES VICTORY

Captures the Quickstep by Nose from Crank in a Thrilling Finish.

BOWIE, Md., Nov. 27.—That William Shea's Ormonda can concede weight and hold her own in high-class company was proved here today, when this fine daughter of Superman captured the Thanksgiving Handicap, at a mile and a sixteenth, for all ages. This fleet filly was called upon to carry 118 pounds, and conceded several pounds to all of her rivals except the aged Leochares, which had an impost of 124 pounds. Ormonda carried the weight handily. She finished gamely under a stout drive, to win a close decision from Slippery Elm, with Old Rosebud third.

A great deal of speed had been promised for this race, but scratches brought the field down to seven starters and left the race practically to Ormonda and Slippery Elm. Ormonda, which has won several races recently and seems to have become a very consistent racer after being an uncertain quantity earlier in the year, was in the lead all the way except for a few strides in the stretch drive, but had the better of the racing luck. She had the rail all the way, while Slippery Elm was forced to go to the outside. The latter seemed to be the best on today's performance, but though he finished resolutely he could not make up the advantage lost by going wide throughout the journey, and when he did finally come up to the leader the early effort had taken too much from him and he could not keep pace with the fleet filly.

Sets Fast Pace.

Jockey Johnson never took any chances with Ormonda and went to the front at the start, set the pace and made it a fast one. Kashmir trailed along with the leader for a considerable part of the race, but dropped back in the last furlong or so and ceased to be a contender. While Ormonda was winging along in front, Slippery Elm was having a difficult time to get going, as he had been forced wide at the first turn and was obliged to go around his field and move up after getting into the back stretch. However, once he got into motion he moved up rapidly, and when the horses were turning into the stretch he became a serious contender. Pierce sent him along until he caught Ormonda at the sixteenth pole, but when he called on his mount for just one more effort Slippery Elm could not respond. However, it was a thrilling finish, and it was only in the last few strides that Ormonda made her victory safe.

Old Rosebud, which has again shown speed in distance races, was far back in the early running. He came strongly in the final quarter, however, and easily disposed of Cashmir and Sandy Beal, while Leochares found the weight too much for him. He got into a contending position at the far turn, but could not keep up.

There was another close and thrilling finish in the Quickstep Handicap, a six-furlong dash, for all ages, which brought out some good sprinters. This race went to a two-year-old, the North Shore Stable's St. Allan, which rushed up to gain the decision from Crank in the last few strides. Fort Bliss was third in a field of five starters.

St. Allan had a concession of several pounds in actual weights from the older horses, but he did not loom up as a serious factor until he was straightened out in the stretch. Grimalkin and Fort Bliss had alternatively held the lead, and St. Allan, though never far off, was almost last.

A Close Finish.

As the horses turned into the stretch they were well bunched, and Weiner found it necessary to go to the outside to get clear of the field. Crank saved ground on the turn and seemed to be the winner an eighth of a mile from the finish, but St. Allan showed a fine burst of speed and in the final rush got his nose in front, while Fort Bliss tired at the end and lost the place by a neck. The three horses were so close together at the finish that from different parts of the stands there was a difference of opinion as to the placing.

The summaries:

FIRST RACE.

For three-year-olds and upward; claiming; purse $1,053. One mile and a sixteenth.

Horse.	Wt.	Jockey.	Odds.		Fin.
Fairy Prince	106	Obert	61-20	4-5	1n
Le Balafre	100	Pierce	91-20	13-10	2
Edith Baumann	103	Morris	10-1	3-1	3n
Jacnetta	103	McCra'n	387-10	10-1	4
Capital City	120	Collins	68-5	5-1	5
Slumber II.	111	Huff	30-1	10-1	6
His Nibs	109	Walls	28-1	8-1	7
Charlestonian	109	Johnson	39-20	4-5	8
Rouen	105	Myers	37-1	10-1	9
Ahara	112	Sneidman	100-1	30-1	10

Mutuels paid: Fairy Prince, $8.10, $3.60, $2.80; Le Balafre, $4.60, $3.70; Edith Baumann, $4.40.

Time—1:53.

Start good; won driving; place same. Fairy Prince, ch. g., by Olambala—Glass Slipper; owned by J. Farrell, Jr., and trained by L. Garban.

SECOND RACE.

For three-year-olds and upward; claiming; purse $1,053. One mile and a sixteenth.

Horse.	Wt.	Jockey.	Odds.		Fin.
Napoli	101	Weiner	21-5	8-4	1
Charles Francis	109	Stirling	82-5	7-4	2
Cabello	107	Collins	149-5	10-1	3
Miss Bryn	111	Hamil'n	207-20	4-1	4
Asterisk	100	McCra'n	427-20	8-1	5
Joan of Arc	104	Pierce	23-20	1-2	6
Refugee	109	Corey	143-10	6-1	7
*Perigourdine	108	Obert	232-5	15-1	8
*Mackenzie	109	Morris	232-5	15-1	9
Wewoka	99	Richcreek	60-1	25-1	10

*Field.

Mutuels paid: Napoli, $10.40, $4.50, $4.10; Charles Francis, $5.50, $5.30; Cabello, $11.60.

Time—1:51 4-5.

Start good; won easily; place same. Napoli, br. f., by Rapid Water—Mattie Bereaud; owned by H. Hay and trained by J. H. Slattler.

THIRD RACE.

For two-year-olds; selling; purse $1,050. Six and a half furlongs.

Horse.	Wt.	Jockey.	Odds.		Fin.
Weary	109	Ham'n	201-20	81-20	1½
Sister Helene	110	Pierce	19-10	4-5	2½
American Boy	108	Obert	487-20	7-1	3½
My Dear	110	Myers	4-1	6-5	4
Phantom Fair	102	McCrann	11-5	even	5
Le Bleuet	90	Richcr'k	40-1	15-1	6
Oriental Park	102	Bor'ski	250-1	80-1	7
Larghetto	92	Weiner	50-1	20-1	8
Cock of the Roost	110	Stirling	12-1	5-1	*

*Left at post.

Mutuels paid: Weary, $22.10, $8.10, $5.20; Sister Helene, $3.60, $2.90; American Boy, $7.40.

Time—1:21 3-5.

Start good; won handily; place same. Weary, ch. f., by Garry Herrmann—Sunflower; owned by T. M. Cassidy and trained by J. F. Smith.

FOURTH RACE.

The Quickstep Handicap; for all ages; purse $1,053. Six furlongs.

Horse.	Wt.	Jockey.	Odds.		Fin.
St. Allan	95	Weiner	97-10	23-10	1no
Crank	115	Ensor	27-20	3-4	2n
Fort Bliss	106	Pierce	16-5	even	3
Pastoral Swain	109	Johnson	58-5	3-1	4
Grimalkin	110	Rice	71-20	even	5

Mutuels paid: St. Allan, $21.40, $6.60, $3.50; Crank, $3.50, $2.60; Fort Bliss, $3.

Time—1:13 4-5.

Start good; won driving; place same. St. Allan, br. c., by Bridge of Allan—St. Allwena; owned by North Shore Stable and trained by J. Hewitt.

FIFTH RACE.

The Thanksgiving Handicap; for all ages; $2,500 added. One mile and a sixteenth.

Horse.	Wt.	Jockey.	Odds.		Fin.
Ormonda	118	Johns'n	111-20	3-2	1no
Slippery Elm	111	Pierce	14-5	17-20	2
Old Rosebud	117	Stirling	33-2	4-1	3¾
Kashmir	110	Ensor	71-20	4-5	4
Sandy Beal	98	Richcreek	78-5	5-1	5
Leochares	124	O'Brien	28-10	4-5	6
Salvestra	109	Rice	71-20	4-5	7

Mutuels paid: Ormonda, $13.10, $5, $4.10; Slippery Elm, $3.70, $2.90; Old Rosebud, $4.40.

Time—1:49 3-5.

Start good; won driving; place same. Ormonda, ch. f., by Superman—Princess Ormonde; owned by W. Shea and trained by C. N. Darks.

SIXTH RACE.

For all ages; claiming; purse $1,053. One mile.

Horse.	Wt.	Jockey.	Odds.		Fin.
Uncle's Lassie	93	Richc'k	130-20	50-20	1
Woodtrap	115	Stirling	48-20	21-20	2
Bolster	104	Morris	83-10	even	3
St. Isidore	101	Pierce	179-20	8-1	4
War Machine	104	Weiner	133-20	2-1	5
War Plume	109	Hamilton	25-1	8-1	6
N. K. Beal	109	Johnson	367-20	8-1	7
Warsaw	111	Rice	121-10	5-1	8

Mutuels paid: Uncle's Lassie, $17.80, $7.60, $4; Woodtrap, $4.10, $2.60; Bolster, $4.

Time—1:43 1-5.

Start good; won driving; place easily. Uncle's Lassie, ch. f., by Uncle—Planutes; owned by Crown Stable and trained by G. Zeigler.

SEVENTH RACE.

For three-year-olds and upward; claiming; purse $1,053. One mile and a sixteenth.

Horse.	Wt.	Jockey.	Odds.		Fin.
Veto	102	Pierce	43-20	2-5	1
Dandy Dude	114	Ensor	27-20	9-20	2
Stir Up	104	Richcreek	25-1	4-1	3
Padua	90	Evans	43-1	16-1	4
Toadstool	99½	Weiner	60-1	5-1	5
Ben Hampson	109½	Walls	15-1	6-1	6
Umbala	105	Obert	9-1	2-1	7
Rockport	109	Hanson	40-1	15-1	8

Mutuels paid: Veto, $6.30, $2.80, $2.40; Dandy Dude, $2.80, $2.40; Stir Up, $5.40.

Time—1:51 1-5.

Start good; won galloping; place driving. Veto, ch. g., by Ballot—Roxanne; owned by C. E. Clement and trained by W. Short.

Weather clear; track fast.

RACING BEGINS AT HAVANA.

Hank O'Day Wins Inaugural Handicap on Cuban Track.

HAVANA, Nov. 27.—Messrs. McGraw and Stoneham, heretofore widely known in the world of outdoor sports as baseball moguls, made their début here today as racing magnates when their newly acquired course threw open its doors and Havana's racing season began. A goodly crowd was in attendance for the occasion, and the ranks of the Cuban lovers of the thoroughbred were reinforced by hundreds of sportsmen who have come here from the United States to enjoy the racing, the climate, and also certain refreshments now taboo in the country of their allegiance.

The feature race on the card this afternoon, the Inaugural Handicap, was taken by the useful campaigner, Hank O'Day, who overcame without undue trouble the opposition furnished by his stable mate of the Press string, Hubbub, which finished second. The small end of the $1,500 purse was taken by Orestes. The winner covered the mile in 1:38 3-5.

The summaries:

FIRST RACE—For all ages; claiming; purse $600; five and one-half furlongs. Assign, 102 pounds, 20-1, 8-1, 4-1, first; Golden Chance, 102, 6-5, 3-5, second; Terrible Miss, 106, 1-2, third. Time—1:07 2-5. Buster Clark, Ronnuel, Lcoti Fay, Blanchita, Mae Murray, Beverly James, Theodore Fair and Deckhand also ran.

SECOND RACE—For all ages; claiming; purse $600; five and a half furlongs. Money, 113 pounds, 7-5, 1-2, out, first; Delancey, 110, 6-5, 3-5, second; John, Jr., 113, 1-1, third. Time—1:10. Lady Jane Grey, Enos Unar, King Worth, Lackrose, James G., Bars and Stars, and Galaway also ran.

THIRD RACE—For all ages; Mystic Shrine Purse of $700; six furlongs. Skiles Knob, 104 pounds, 4-1, 7-5, 3-5, first; Hamilton A., 104, 1-2, out, second; Diversion, 107, 1-2, third. Time—1:12 3-5. Marion Hollins, Marse John, Dr. Rae, and Basil also ran.

FOURTH RACE—For three-year-olds and upward; claiming; purse $700; mile and a sixteenth. Coral, 106 pounds, 2-1, 7-10, 1-3, first; Berlin, 100, 4-5, 2-5, second; Lariat, 105, 4-5, third. Time—1:46 3-5. Zinnia, Woodthrush, and Freemantle also ran.

FIFTH RACE—Inaugural Handicap; for all ages; purse $1,500; one mile. Hank O'Day, 116 pounds, 4-1, 4-5, out, first; Hubbub, 106, 4-5, out, second; Orestes, out, third. Time—1:38 3-5. Brundy and Buford also ran.

SIXTH RACE—For three-year-olds and upward; claiming; purse $600; mile and twenty yards. Belle of Elizabethtown, 91 pounds, 10-1, 4-1, 2-1, first; Baby Cal, 102, 7-5, 7-10, second; Crystal Day, 107, out, third. Time—1:42 2-5. Foster Embry, Fairly, Guide Post, Rhymer, Sea Beach, and Yenghee also ran.

N. Y. SOCCERITES WIN.

Defeat Paterson F. C., 1 to 0, in Close Game—Other Matches.

A single goal five minutes from the start and the extraordinary work on the part of Porter, the home custodian, gave the soccer eleven of the New York Football Club a 1-to-0 verdict over the Paterson Football Club, runner-up to Bethlehem in both of the big cup ties last season, in the second round of the National Challenge Cup competition of the United States Football Association at Olympic Field yesterday.

The line-up:

NEW YORK (1).		PATERSON (0).
Porter	G.	Tintle
Kelly	R. H. B.	Todd
Gilfillan	L. F. B.	Murray
Matthews	R. H. B.	Meyerdirks
Bell	C. H. B.	Vandeweghe
O'Hare	L. H. B.	Broadbent
O'Halloran	O. R.	Cooper
Hunziker	I. R.	Heminsley
Petrie	C.	Hogan
Bleich	I. L.	Shaw
Sweeney	O. L.	Brown

Goal—Petrie. Referee—T. Cunningham. Linesmen—Messrs. Duffy and Garside. Time of halves—45 minutes.

Brooklyn's soccer rivals, Morse Dry Dock and Robins Dry Dock, with two of the most powerful teams in the country, clashed yesterday in a fixture of the National Football League at Morse Oval in South Brooklyn. So well matched were the opposing sides that the game resulted in a no-scoring tie after nineteen minutes of fruitless effort. The Robins previously had six straight victories.

The Longfellows of Brooklyn experienced no difficulty in disposing of the Vikings of Manhattan by a score of four goals to 0 in their soccer game at the Ridgewood Baseball Grounds yesterday.

BOWIE ENTRIES.

FIRST RACE—Maidens; all ages; seven furlongs. Huzzas, 115 pounds; Duke John, 113; Royal Blood, 110; Anzac, 103; Rubidium, 100; Dorothy's Pet, 100; Beaumarais, 115; Mayor House, 113; Chimera, 110; Devil Dog, 103; Little Ed, 113; Blue Devil, 113; Tom Fool, 113; First Consul, 103; Bardora, 100; C. S. Grason, 103. Also eligible: The Dauphin, 113; W. Ward, 113; Gallagher, 103; Miss Stathem, 100.

SECOND RACE—The Marlboro Purse; two-year-olds; six and a half furlongs. Sandy Beal, 115 pounds; Free State, 106; Flying Welshman, 108; Satana, 100; Gallagher, 100; Cinderella, 112; American Boy, 108; Violet Tip, 105; Shillelagh II., 112; Cock o' the Roost, 108; Red Domino, 108.

THIRD RACE—Claiming; three-year-olds and upward; six furlongs. Nightstick, 120 pounds; Poultney, 111; Hindoostan, 107; *Ultra Gold, 115; *Sister Emblem, 108; *Onico, 104; St. Quentin, 115; Brisk, 105; Keen Jane, 104; *Back Bay, 111; *Orlando of Havana, 111; Joseph P. Murphy, 112; Torquato II., 107; Madame Byng, 104; *Meliora, 108; *Cobalt Lass, 104. Also eligible: *Kingling II., 111; Togoland, 109.

FOURTH RACE—Twin City Purse; three-year-olds and upward; one mile and a sixteenth. *Ophelia, 107 pounds; Tom McTaggart, 115; Kashmir, 115; Ballet Dancer II., 107; Penrose, 107; Leochares, 115; Duchess Lace, 107.

FIFTH RACE—The Bowie Consolation Claiming Handicap; all ages; one mile and seventy yards. The Decision, 110 pounds; Sunnyhill, 104; *Tetley, 99; King John, 110; Ground Swell, 104; Sun Dial II., 109; Elected II., 103.

SIXTH RACE—Claiming; three-year-olds and upward; one mile and a sixteenth. Lucius, 116 pounds; Homeward Bound, 108; Stir Up, 108; Tit for Tat, 103; *Garbage, 103; *Napoli, 100; Bogart, 110; Chilton Chief, 108; Crumpsall, 118; Mormon Elder, 102; *Comacho, 103; Dandy Dude, 113; Refugee, 108; Hope, 105; *Frank Shannon, 105; *Title, 102. Also eligible: *Sunnyhill, 108; Caballo, 107; Senator Broderick, 108; Fountain Fay, 113.

SEVENTH RACE—Claiming; fillies and mares; three-year-olds and upward; one mile. Widow Bedotte, 114 pounds; *Queen of the Sea, 109; *Susan M., 95; Marmite, 110; *Dorcas, 103; Keen Jane, 104; *Margery, 101.

*Apprentice allowance claimed.

Weather clear; track fast.

HAVANA ENTRIES.

FIRST RACE—For maidens; two-year-olds; five furlongs. Lenorat, Queen Gafney, Perfect Lady, Ray Atkin, Our Maid, Fastep, 112 pounds each; Colliliard, Little One, Raven Sea, Son of a Gun, Grey Rump, Captain Tony, 115 each.

SECOND RACE—Three-year-olds and upward; claiming; five and one-half furlongs. *Vulcanius, 96 pounds; *Twenty Seven, 104; Sayeth, Miss Sweep, Walter Mack, Dimitri, Anxiety, Sheddy, Betterton, Keymar, Mag'c Minor, 100 each; Frascuelo, 112.

THIRD RACE—For all ages; claiming; five and one-half furlongs. Sweet Alyssum, 105 pounds; First Pullet, 104; High Gear, 105; Ed. Garrison, Arthur Middleton, 107 each; Noynim, Star Baby, 100 each; Manokin, 110.

FOURTH RACE—For three-year-olds; claiming; six furlongs. Lady Langden, 101 pounds; Railbird, 104; Goldstone, Dainty Lady, Miss Ivan, 105 each; Grace, 111.

FIFTH RACE—Primero Handicap; for three-year-olds and upward; one mile and twenty yards. Cromwell, 98 pounds; Zululand, 107; Iolite, Hubbub, 108 each.

SIXTH RACE—For three-year-olds and upward; claiming; one mile and fifty yards. *Candlelight, 98 pounds; *Bucknall, 101; Little Marchmont II., Ned Mileybright, Perseus, Night Owl, Saladin, Dick Benson, 105 each; Wenonah, 103; Solid Rock, White Crown, Mudsill, Gordon Russell, 110 each.

*Five pounds apprentice allowance claimed.

NEW ORLEANS GIVES RACING A WELCOME

Pendergast's Brownie McDowell Wins the Inaugural Feature by a Sprint in the Stretch.

NEW ORLEANS, Nov. 27.—Racing was welcomed back to the South today heartily with the opening of the Winter season at Jefferson Park. Although the day was stormy and anything but auspicious for the inaugural, a large crowd turned out for the sport, and was rewarded by a good card. All of the seven events were well filled, and the patrons were assured by the starters in the events of the first day that they would have high-class horses during the season.

The feature of the day was the Thanksgiving Handicap, at a mile, for all ages. This event brought eight starters to the post, and fell an easy prey to T. J. Pendergast's Brownie McDowell, which came here from Kentucky with a number of victories to his credit. He gained the verdict quite easily, defeating Osgood by four lengths, while the latter saved the place by leading Game Cock to the wire by a length.

Brownie McDowell was on the outside most all the way, and made his rush in the stretch after being far back in the early part of the contest. Panaman, which showed fine speed during the Summer at New York, set a terrific pace for three-quarters of a mile, and opened up a gap which seemed to give him a safe lead if he could last. Jack Mount followed the pace closely, and seemed to be the contender, but after three-quarters both tired badly, and Osgood went to the front.

Donohue did not make a move on the winner until he was turning into the stretch, when he gave the horse a lash and sent him along. He was forced to go to the outside of the field, but came around with such a rush that he caught the leaders near the head of the stretch and won easily. Jim Heffering, which had been made a 3 to 2 favorite, could not get going, and did not seem to like the condition of the track. He was always far back of the leaders and trailed in fifth without having been a contender at any stage of the race.

The summaries:

FIRST RACE—For three-year-olds and upward; claiming; six furlongs. Paul Connelly, 113 pounds (Metcalf), 11-5, 4-5, 2-5, first; Bluebanneck, 108 (Canfield), 4-1, 2-1, second; J. C. Cantrill, 113 (Connelly), 4-1, third. Time, 1:19 1-5. Pleasureville, Duke of Devonshire, Contestant, Honolulu, Sovereign 2d, Watch Your Step, Brown's Favorite, Supernal, George Muehlebach and Dervish also ran.

SECOND RACE—For maiden two-year-olds; claiming; five furlongs. Rapid Stride, 112 pounds (Willis), 5-1, 2-1, even, first; Nunah, 110½ (Connelly), 4-1, 2-1, second; Peggy, 100 (Walstenholm), 1-2, third. Time, 1:06 3-5. Cicily Kay, Mannikin, Emma, Nashotah, Dewitt, P. Moody, Harrigan's Heir, Princess Lou and Wish I Could also ran.

THIRD RACE—For three-year-olds and upward; claiming; one mile and seventy yards. Adelante, 111 pounds (Wright), 13-5, 4-5, 2-5, first; Aztec, 113 (Howard), 6-1, 3-1, second; Toddler, 102 (Wilda), even, third. Time, 1:53 4-5. Marasmus, Pulaski, Mather, Newell W., Lucille P., Lady Waldeck, Miss Hermann and Lay also ran.

FOURTH RACE—For all ages, five and a half furlongs. Enmity, 106 pounds (Burke), 6-1, 8-5, 1-2, first; Ultima Thule, 111 (Zoeller), 1-4, out for show, second; Tocola, 111 (Williams), 7-5, third. Time, 1:10 2-5. The Boy, Gray Eagle and Jago also ran.

FIFTH RACE—The Thanksgiving Handicap; for all ages; one mile. Brownie McDowell, 100 pounds (Donohue), 30-1, 10-1, 5-1, first; Osgood, 106 (Buxton), 2-1, even, second; Game Cock, 109 (Howard), 8-5, third. Time, 1:48 1-5. Sans Peur 2d, Jim Heffering, Orinus, Jack Mount and Panaman also ran.

SIXTH RACE—For two-year-olds; five furlongs. Luke's Pet, 112 pounds (Buxton), 11-5, 4-5, 2-5, first; Attaboy, 110 (Coltiletti), 6-5, 3-5, second; Allivan, 111 (Bell), 2-5, third. Time, 1:04 2-5. Diamond Girl, Cortland, Dolph and Mountain Girl also ran.

SEVENTH RACE—For three-year-olds and upward; claiming; one mile and seventy yards. Counterbalance, 107 pounds (Lunsford), 12-1, 5-1, 2-1, first; H. C. Basch, 113 (Garner), 6-5, 3-5, second; Reveler, 122 (Howard), 7-10, third. Time, 1:53 1-5. Mountain Rose 2d, Plurida, Tiger Rose and Chick Barcley also ran.

Weather stormy; track heavy.

GOLFERS IN SEMI-FINALS.

Phillips and Gates Win Strangely Similar Matches at Pinehurst.

Special to The New York Times.

PINEHURST, N. C., Nov. 27.—The Autumn Golf Tournament was brought to the semi-final stage here today by the playing of the second match round in all divisions. The four matches in the first sixteen were all decidedly close affairs, going to the home green or beyond. Three of them were decided by long putts, and a stymie was the determining factor in the fourth.

The match between Richard Shannon 2d of Brockport and Richard Garlick of Youngstown, the feature contest of the day, was won by Shannon at the nineteenth hole. It was a hard match for the Youngstown golfer to lose, as he had worked himself up to even terms at the eighteenth after starting the inward journey 3 down.

Dr. J. S. Brown of Montclair, who will oppose Shannon in the semi-finals, defeated C. L. Becker by 1 up with the aid of a stymie on the home green.

The scores of the first sixteen follow:

Second Round—H. G. Phillips, Moore County, defeated J. R. Bowker, Woodland, 1 up; F. H. Gates, Moore County, defeated C. H. Banes, Merion, 1 up; Dr. J. S. Brown, Montclair, defeated C. L. Becker, Ekwanok, 1 up; R. C. Shannon, 2d, Brockport, defeated Richard Garlick, Youngstown, 1 up, 19 holes.

Beaten Eight—Dr. C. H. Gardner, Rhode Island, defeated Burton Preston, Westbrook, 4 and 2; T. S. Fuller, Ardsley, won from T. A. Kelly, Southern Pines, by default; F. S. Danforth, North Fork, defeated R. R. Sharman, Youngstown, 1 up; Donald Parson, Youngstown, defeated G. T. Dunlap, Canoe Brook, 6 and 5.

NEW ORLEANS ENTRIES.

FIRST RACE—Three-year-olds and upward, maidens; five and a half furlongs. Miss Manage, Bessie Atkin, 112 pounds; High Voltage, War Gardon, Lloyd George, Coronado, Fox's Choice, Polygamist, Speedster, Rappahannock III., Sir John Vergne, The Gallant, and Harry Rudder, 115.

SECOND RACE—Claiming; two-year-olds; five furlongs. Golden Dawn 107 pounds, Little Sandy 112, Battle Mountain 109, Clear the Way 109, Rapid Stride 103, Double Dan 112, Cancion 109, Dandy Van 112, Viva Cuba 106, Rainbow Division 104, Midia 107.

THIRD RACE—Claiming; three-year-olds and upward; five and a half furlongs. Sal-George, Thomas F. McMahon, 105 pounds; James F. Cummings 108, Milda 107, Dahinda 107, Lady Eileen, Little Princess 108, Indian Springs 110, Al Pierce, Bertondano, Sandy Lad, Choirmaster 111, General, Cadillac 114. Also eligible: Tiajan 111, Edna F. 108.

FOURTH RACE—Claiming; three-year-olds and upward; one mile and seventy yards. Shamrock Green 102 pounds, Audrey K. 103, Dickery Dare 106, Leta, Statim 108, Star Shooter, Yowell, W. H. Buckner, Tours, Santos James, King Neptune, Broncho Billy 111.

FIFTH RACE—Three-year-olds and upward; one mile. Flyaway (imp.) 97 pounds, War Mask 100, Trust 107, Chief 106, Breeze, Jiffy 111, Mistress Polly 113.

SIXTH RACE—Claiming; three-year-olds and upward; six furlongs. Goldvale 105 pounds, Miss Kruter 106, Kohinoor 107, Flapper 108, Little Spring 110, Sleuth, Kurfhage 110, Atrea 114, Redland, Napperhan, Tom Goose 115, Green Gold 116.

SEVENTH RACE—Claiming; three-year-olds; mile and seventy yards. Leah Cochran 103 pounds, Prevaricate 105, Yodeles 106, Maud Bacon, Lamecalda, Verna B. 108, Waterproof, Alexander, Bombast, J. C. Stone, Early Sight, Aztec 111, Miss Filly 113.

Weather rainy; track heavy.

Fuller Wins Ten-Mile Run.

BOSTON, Nov. 27.—Fred Fuller, national ten-mile champion, running for the Dorchester Club, won the New England ten-mile cross-country championship today. Cliff Horne of the same club, was second. Fuller led a field of seventeen throughout the course. No time was taken.

HIGH MARK IN HORSE SALE.

Ortolen Axworthy Brings $8,000 in Closing Day at Garden.

The highest price reached during the four days of the Old Glory sale at Madison Square Garden was recorded yesterday, the closing day, when Ortolen Axworthy, 2:07¼, a son of the noted Axworthy, was sold to W. H. Orr of Reading, Pa., for $8,000. Other prices did not range as high as on some of the other days of the sale, but those who waited for bargains on the closing day were generally disappointed. There was a rush to dispose of the last of the horses entered to be sold, but this did not cause a drop in prices or a falling off in the bidding.

One of the sales which brought spirited bidding was that of Tres Pinos, a brown colt by San Francisco, which went to G. D. Sherman of Port Henry, N. Y., for $2,500.

Following is a list of the most important sales:

Ortolan Axworthy, 2:07¼, b. h., 8, by Axworthy, to W. Harry Orr, Reading, Pa.	$8,000
Blanche Frisco, by f., 3, by San Francisco, to Elmpines Farm, Greenwich, N. Y.	1,800
Tres Pinos, br. c., 2, by San Francisco, to G. D. Sherman, Port Henry, N. Y.	2,500
Traico, b. c., 2, by San Francisco, to R. E. Moreland, Lexington, Ky.	2,200
Sunny Morning, b. f., by San Francisco, to G. D. Sherman, Port Henry, N. Y.	1,700
The Draftee, br. c., 1, by Manrico, to Roan Hal, 2:00¼, ro. g., 12, by Hal De Facto, to Wm. Buechly, Jr., Pottsville, Pa.	1,225
Thistle Green, b. f., 1, by San Francisco, to Wm. Lesse, Brooklyn, N. Y.	1,075
David Busbey, 2:12¾, b. g., 7, by Aquilin, to Wm. Barry, Schenectady, N. Y.	800
The Savoy, 2:02¼, bl. g., by Charkey Hayt, to J. S. Rivard, Three Rivers, Que.	800
Mabel Worthy, ch. f., 2, by Ortolan Axworthy, to Charles Welland, New York	960
Brown colt, 1, by Moko, to Jacob Roth, East Orange, N. J.	725
Valley Forbes, 2:18¼, b. g., 5, by Malcolm Forbes, to J. A. Sterns	960
Frisco Worthy, 2:08¼, b. g., by San Francisco, to C. R. Moorhead, Indian, Pa.	600
Silkobel, 2:13¼, br. g., 7, by Siliko, to Charles Nabrey, Goshen, N. Y.	625
Bonnie Frisco, br. f., 2, by San Francisco, to S. S. Post, Mineola, L. I.	640
Native Baron, b. c., 3, by Native King, to W. J. Daugherty, Eastville, Va.	625

SCHWARTZ WINNER OF HANDICAP WALK

Leads in 10½-Mile Brooklyn Hike from Start to Finish—Brendel Is Second

Gilbert Schwartz led home a large field of walkers yesterday in the sixth semi-annual handicap walk of the Brooklyn Branch American Walkers' Association. Schwartz, making his first competitive appearance since returning from the war, after two years' service with the 102d Engineers, showed impressive form in his victory, leading from start to finish of the hike and finishing with an advantage of more than half a mile on A. Brendel of the New York Evening High School. The victor's time was 1:40:07. Schwartz had the limit handicap of thirty-five minutes.

A field of 186 walkers started with varying handicap allowances and only two retired before the race was completed. Kurt Zulch of the American Walkers' Association carried off the fast time prize, finishing sixtieth in 1:28:24, more than three minutes behind his record for the course made in 1916 when he was clocked in 1:24:48. Zulch started off the five-minute mark, but was the scratch starter, inasmuch as Dick Ramer, former champion, who was scheduled to compete from scratch, did not appear. The team laurels for the race went to the representatives of the New York Evening High School.

The distance was about ten and one-half miles. The course started at Park Circle, Brooklyn, from which point the pedestrians proceeded to Surf Avenue, Coney Island, and then returned to Park Circle. The order of finish of the first fifty follows:

Pos. Name and Club.	H'dcp.	Time. H.M.S.
1—G. Schwartz, American Walkers' Assn.	35:00	1:40:07
2—A. Brendel, N. Y. Evening H. S.	34:00	1:41:58
3—N. A. Price, Bay Ridge E. H. S.	35:00	1:44:07
4—W. A. Hutchinson, Brooklyn E. H. S.	35:00	1:45:30
5—F. Seufert, N. Y. Evening H. S.	32:00	1:43:30
6—L. Trellam, N. Y. Evening H. S.	32:00	1:43:33
7—L. Silverstein, East Side Evening H. S.	35:00	1:46:47
8—J. Weinberg, Brooklyn Evening H. S.	35:00	1:47:24
9—J. J. Green, Brooklyn A. W. A.	32:00	1:44:25
10—L. Seigenberg, Brooklyn A. W. A.	28:00	1:40:43

G. T. Rodin, East Side Eve. H. S. (35:00), 1:47:33; J. B. Ricketts, N. Y. Eve. H. S. (35:00), 1:48:00; D. J. Leary, N. Y. Eve. H. S. (35:00), 1:48:17; D. Getzoff, Harlem Eve. H. S. (35:00), 1:48:34; L. Major, Stuyvesant Eve. T. S. (35:00), 1:48:46; W. Amlung, Harlem Eve. H. S. (35:00), 1:48:47; L. L. Haupt, Brooklyn Eve. H. S. (35:00), 1:49:27; R. Rusche, Stuyvesant Eve. T. S. (35:00), 1:49:44; F. J. Davis, Brooklyn Eve. H. S. (35:00), 1:49:53; A. Krauss, East Side Eve. H. S. (35:00), 1:49:53; W. Bulen, Harlem Eve. H. S. (35:00), 1:50:40; A. Speranzo, Stuyvesant Eve. T. S. (35:00), 1:50:58; H. Knapp, Harlem Eve. H. S. (35:00), 1:52:00; H. Hinkel, Harlem Eve. H. S. (35:00), 1:52:04; P. Wagner, Harlem Eve. H. S. (35:00), 1:52:06; R. F. Helles, American Walkers' Assn. (25:00), 1:42:18; L. Eickstedt, Brooklyn Eve. H. S. (35:00), 1:52:22; V. Duffy, Harlem Eve. H. S. (35:00), 1:52:37; S. Koral, Harlem Eve. H. S. (35:00), 1:52:38; G. Marcus, Eastern Eve. H. S. (35:00), 1:52:57; J. Zeahotowsky, Harlem Eve. H. S. (35:00), 1:53:31; W. Voss, Brooklyn Eve. H. S. (35:00), 1:53:35; J. C. Hall, Brooklyn Eve. H. S. (35:00), 1:53:45; H. Mellinger, Brooklyn Eve. H. S. (34:00), 1:52:47; J. H. Muller, Harlem Eve. H. S. (32:00), 1:50:46; H. Ashafe, Brooklyn Eve. H. S. (35:00), 1:53:53; H. G. Dippold, Eastern Eve. H. S. (35:00), 1:54:54; B. Halpern, Brooklyn A. W. A. (35:00), 1:54:54; S. L. Goodman, Brooklyn Eve. H. S. (15:00), 1:35:18; P. Hughes, N. Y. A. W. A. (35:00), 1:55:34; M. Weinstein, N. Y. Eve. H. S. (35:00), 1:55:35; I. Boskin, Brooklyn Eve. H. S. (13:30), 1:34:06; L. O'Shinsky, Brooklyn A. W. A. (35:00), 1:55:38; A. Prisco, Harlem Eve. H. S. (35:00), 1:55:58; H. Dacks, Brooklyn A. W. A. (9:30), 1:30:46; A. Miller, Harlem Eve. H. S. (35:00), 1:56:25; I. Cuneo, Eve. C. C. N. Y. (35:00), 1:56:28; E. C. De Voe, Brooklyn Eve. H. S. (35:00), 1:56:53; W. Strauss, Harlem Eve. H. S. (35:00), 1:56:54; I. Yarock, N. Y. Eve. H. S. (35:00), 1:56:58.

OGDEN LEADS FIELD IN HOLIDAY SHOOT

Breaks 96 of 100 Targets at N. Y. A. C. Traps—Corbett Is Second, with 95 Breaks.

W. B. Ogden led a field of forty gunners in the Thanksgiving Day shoot of the New York Athletic Club at the Travers Island traps of the organization. He won the high scratch prize with a total of 96 out of a possible 100 targets. His individual strings were 25, 24, 23 and 24, excellent totals considering that the light was not of the best. George L. Corbett, Chairman of the Shooting Committee, who has just returned from the West, finished second, with a total of 95.

In the aggregate, the club gave five scratch and five handicap prizes. The third scratch prize was taken by Dr. H. J. Thielman. Then came C. Stein and M. McVoy. The last three all finished with cards of 93, and had to shoot off for the prizes.

All of the handicap winners finished with full totals of 100 targets. On the shoot-off, first prize went to A. W. Currie. Then came F. J. Hering, F. E. Williamson, J. I. Bristol and H. B. Knight in the order named.

A special scratch shoot at 25 targets was won by A. P. Bennett with a straight score.

The scores made in the holiday handicap shoot at 100 targets are as follows:

W. B. Ogden, 96, 4—100; G. J. Corbett, 95, 6—100; H. J. Thielman, 93, 12—100; A. W. Currie, 86, 20—100; F. J. Hering, 92, 10—100; F. E. Williamson, 83, 20—100; M. McVoy, 93, 6—99; C. Stein, 93, 6—99; J. I. Bristol, 70, 20—90; H. B. Knight, 89, 10—99; A. Rowland 83, 15—98; F. B. Stephenson, 92, 6—98; G. S. McCutcheon, 85, 12—97; A. P. Bennett, 85, 12—97; F. A. Siebert, 85, 12—97; H. L. Kennedy, 81, 15—96; A. E. Ranney, 90, 6—96; J. H. Vanderveer, 82, 12—94; F. Von Boeckman, 93, 0—93; W. W. Peabody, 79, 14—93; C. L. King, 82, 10—92; J. P. Donovan, 84, 8—92; J. A. Howard, 91, 0—91; M. A. Finch, 72, 18—90; W. R. Delehanty, 62, 18—80; R. B. Sloan, 75, 15—90; A. L. Burns, 82, 6—88; D. L. Culver, 87, 0—87; C. T. Summerson, 85, 0—85; C. E. Bonner, 85, 0—85; J. Hardy, 84, 0—84; E. L. King, 81, 0—81; E. M. Alexander, 60, 20—80; A. C. Pursell, 59, 20—79; E. W. Gluck, 59, 20—79; F. Howe, 75, 0—75; C. Fisher, 75, 0—75.

McCAHILL WINS SHOOT.

Captures Larchmont Y. C. Scratch Honors—Unitt Takes Handicap.

In the annual Thanksgiving Day shoot for both scratch and handicap honors of the Larchmont Yacht Club, held at the club yesterday, Thomas J. McCahill won the scratch prize, while the high handicap score was made by E. G. Unitt. McCahill's score was 93 birds, and Unitt, with a handicap of 20, shot a net score of 80 for a total of 100.

McCahill's victory at scratch was by the margin of but a single point over W. B. Short, who came through with a 92. L. W. Thompson, with 89, was the third scratch man. Second handicap honors went to E. M. Dalley who, with a 20-point handicap, made a total of 99. A. B. Alley, with a 12-point start, gained third handicap honors with an 89 total.

The summaries:

1.	E. G. Unitt	80, 20—100
2.	E. M. Dalley	87, 12—99
3.	A. B. Alley	84, 12—96
4.	John Morrison	75, 20—95
5.	T. J. McCahill	93, 0—93
6.	C. A. Baudoine	65, 28—93
7.	W. B. Short	92, 0—92
8.	L. W. Thompson	89, 0—89
9.	R. Kirkpatrick	86, 0—86
10.	L. C. Dailey	64, 20—84
11.	W. E. Knight	67, 16—83
12.	F. A. Moore	45, 32—77
13.	Anton Clarkson	37, 28—65
14.	H. W. Brown	38, 20—58
15.	K. Megartee	13, 32—45

St. Raymond's Five Wins.

The St. Raymond's K. of C. basketball team defeated the Holy Name Copperheads' five in a game played last evening at Loeffler's Casino by a score of 30 to 16.

Why? The answer is "just enough Turkish"

Fatima steadily outsells the straight Turkish cigarettes because in Fatima's famous blend the heaviness of "too much Turkish" is entirely absent. Even if a man smokes more than usual, Fatimas *taste* right and leave him *feeling* right. In a word, Fatima contains neither too much nor too little, but "Just enough Turkish."

Prove it for yourself. Try smoking just enough Turkish.

. . . and at Palm Beach

A fact:

Here at Palm Beach—smartest, perhaps, of all winter resorts—Fatima has for two seasons held the sales-leadership formerly enjoyed by the expensive, fancy-boxed straight Turkish cigarettes.

Liggett & Myers Tobacco Co.

FATIMA

A Sensible Cigarette

Buyers' Wants

Ten cents per word each insertion.

BEAVER Wanted—Chase's muskrat, Dobson's J-36, J-38; can use quantity. Greeley 6615.

BLANKETS Wanted—Olive drab, 66x84, 100 per cent. wool; can use large lot, but must conform with specifications; principals only. H. H. Kiffe Co., 523 Broadway, New York.

BROADCLOTHS Wanted—Open to buy American broadcloths 112, burgundy, taupe, Pekin and brown, for cash. B. Shapiro, Gramercy 4462.

BROADCLOTH Wanted — Style 112, shades 329, 318, 317, 315, 314, 302; any quantity. Gramercy 2452.

BROADCLOTH Wanted—American 112, all colors, at a price for cash. Telephone Gramercy 1660.

BROADCLOTH Wanted—American 112, black, brown, navy, and taupe. Madison Square 2715.

BROADCOLTH Wanted—Style 315, 2003, 110, 112; all shades; any quantity. Gramercy 2452.

BROADCLOTHS Wanted—White, for cash. Republic Textile Co., 22 West 32d St.

BROADCLOTHS Wanted—American 112, all colors. Gramercy 3725.

CAMEL'S HAIR CLOTH Wanted—In tan or any other similar cloth; also polo cloth. Branson Bros., 48 West 25th St. Watkins 6204.

CAMEL'S HAIR CLOTH Wanted—Also polo cloth, in natural, pekin, reindeer. Madison Square 2964.

CAMEL'S HAIR CLOTH Wanted—Spot cash for Stroock's. Phone 7195 Murray Hill.

CHECK VELOUR Wanted—Stevens's 2836, D. & M. 34; can use quantity. Haft, Watkins 6184.

CLOAKINGS Wanted—Heavyweight velours, cheviots, and polo cloths, for cash. Weinstein, Diamond & Cohen, 141 West 21st.

COATEES Wanted — Bolivias, silvertip, De Land's 838. Farragut 3885.

COATS Wanted—Jobber placing orders on sport coats in velour, polo cloth and silvertone; also looking at Spring suits. Call with samples, 48 West 25th St., 4th floor.

COATS Wanted—Jobber of girls' coats, size 2 to 14, will look at Spring samples from 2 to 5 P. M.; ours or your material; ready to place orders. 126 West 22d, 8th floor.

COATS Wanted — Sport coats, suits for Spring; jobber placing large stock orders. Call with samples all week, 2 to 5 P. M. 30 West 26th, 4th floor.

COATS Wanted—Sport coats and suits for Spring; jobber placing stock orders. Call with samples, 10 to 5 P. M., 24 East 26th St., sixth floor.

COATS AND SUITS Wanted—Jobber placing orders of better grade for Spring on misses and junior. Call at 13 East 30th St., 3d floor.

COATS AND SUITS Wanted—Jobber placing orders on Spring samples; call all day. 6th floor, 6 West 32d.

COATS AND SUITS Wanted—Jobber placing orders on Spring models. Call with samples all week, 11 West 32d, 5th floor.

COATS, SUITS Wanted—Spot cash; any quantity; better coats and suits; large lots preferred. Watkins 5154.

COATS Wanted—Jobbers looking at Spring line coats and suits, also children's. 137 West 27th St., 1st floor.

COATS Wanted—Jobber looking at Spring coats. 134 West 26th St., 6th floor.

COATS Wanted—Better made suits and sport coats. 236 5th Av., 7th floor.

COTTON GOODS Wanted—Open for 50 bales January delivery 2, 20 D. & T. or W. B. Cone's or Lane's indigo blue denims. Canal 4425.

COTTON PLUSH Wanted—Any quantity, any make; all colors; 54 inches wide only; will pay cash. Chelsea 7545.

COTTON GOODS AND SILKS Wanted—All kinds; spot cash; quantity no object. New York Textile, 1,183 Broadway.

COTTONS Wanted—Anderson gingham for cash; any quantity. S. Blate & Son, 37 West 28th St. Chelsea 6778.

CREPE DE CHINE Wanted—Three-thread, 64 pieces, all colors, for cash. Room 815, 303 5th Av.

CREPE DE CHINE Wanted—Heavy quality, all colors, Elise, 38 East 29th St.

DELAND POLO Wanted—9,600, all shades; must be cheap for cash. Phone Greeley 6172.

DRAB CORDUROYS Wanted—Quantity; state quality and best cash price. G 120 Times.

DRESSES Wanted—Job 2,000 dresses, consisting of tricotine, tricolette, satin, georgette, and taffeta; must be unusual values and very much underpriced; will pay spot cash for same; Call at office Friday morning, 10 o'clock, with samples and full details. W. T. Knott, 23 East 26th St.

DRESSES Wanted—Large jobber will buy for cash lot any quantity serges, tricotine, velveteens, velour, jersey, satin and party dresses; your opportunity to realize spot cash; submit samples 9 to 5 daily. Wiener, 29 West 33d St.

DRESSES, Suits, Winter Coats, Waists Skirts, Silk Underwear Wanted — Better grade jobs; cash. National, 15 Lispenard. Canal 1147.

DRESSES Wanted—Large jobber buying popular priced new Spring dresses. 4th floor, 44 East 32d St.

DRESSES Wanted—Jobber looking new Spring samples, better grade. 5th floor, 1,160 Broadway.

DRESSES Wanted—Looking at samples of high-class tricotine dresses for Spring. Phone Greeley 3034 for appointment.

DRESSES Wanted—3,000 all-wool tricotines for spot cash. Call with samples, Room 1116, 35 West 32d.

DRESSES Wanted—Looking at serges, jerseys, and georgettes. 135 West 27th St., 4th floor.

DRESSES Wanted—Jobber placing stock orders on Spring line. 5 West 31st, third floor.

DRESSES Wanted—Jobs of all kinds, snappy models. 3d floor, 153 West 27th.

DRESSES, Suits, Coats, Capes Wanted—Highest grade; cash. Telephone Canal 1123.

DRESSES Wanted—Jobs French serges. Rinsberg, 41 West 25th.

DRESSES Wanted—Looking at tailor-made dresses. Harry Gregor, 25 West 31st.

GEORGETTES AND TAFFETAS Wanted—Will pay cash. Litzky & Klein, 30 W. 23d.

HUDSON BAY Wanted—Ungava seal and nishni seal wanted. Madison Square 2715.

JAP. SILKS Wanted—Natural 3 to 6 mme, on short terms, cheap. Bonner Fabrics, 27 West 24th. Chelsea 7660.

JERSEYS Wanted—Fall shades. Chelsea 7385. Alper Bros.

LINING Wanted — Silk and tussah, fancy, for immediate delivery. Import Silk Co., 170 5th Av. Gramercy 6694.

LININGS Wanted—36 inches wide, all silk and silk and cotton. Republic Textile Co., 22 West 32d St.

LININGS Wanted—Plain and fancy silks. Bernstein 118 West 27th.

POIRET TWILL, POPLIN Wanted—Navy, tan and gray; can use large quantity. Madison Square 1948.

POLO Wanted—9600 Deland's or similar in pekin, reindeer, navy, brown; quantity, cheap. Hiller Bros. & Hiller, Chelsea 4597.

POLO CLOTH Wanted—Gavey style 101-9. Cooper & Lassner, 115 West 27th. Farragut 3641.

POLO DE LAND Wanted—9600, all shades; must be cheap for cash. Phone Greeley 6172.

POLO Wanted—Deland 9600, all shades; must be cheap for cash. Greeley 6172.

POLO CLOTH Wanted—Stevens, all shades; cash. Levine & Soloff, 162 West 21st.

POLO CLOTHS Wanted—Tan and natural. Machson-Morris Co., 10 West 28d.

POLO CLOTH Wanted—Tan and gray, any kind. Stuyvesant 3344.

POLO Wanted—De Land 1920. Farragut 3885.

PONGEE Wanted—Open for large quantity 12-mme jap pongee for cash. Remarkable, 25 West 32d.

POPLINS Wanted—Nickel gray, light tan, helio gold, for cash. Store, 22 West 32d St. Madison Square 4540, Extension 14.

POPLINS Wanted — American, Stevens, pekin, tan. Watkins 616.

POPLINS Wanted—American, Brightwood, or other makes. Watkins 2616.

SATEENS AND TWILL Wanted—Plain or printed. Juvenile Cloak Co., 329 East 29th St. Phone 290 Murray Hill.

SATEENS Wanted—Will buy any quantity for spot cash. Phone Stagg 1075.

SATINS Wanted—Will buy for cash all kinds of satin and messaline. Call with samples, store, 34 East 29th St. Madison Square 4041.

SATINS Wanted—36 and 40 inch for cash. Jacobson & Rittmaster, 31 East 32d.

SATINS Wanted—Spot cash; any width or color. Madison Square 1804.

SERGES and TRICOTINES Wanted—0936, 235, 838, 3715, 11433, 833, 519, 528, 54289, 54292, 4061, 9056, 7008, 9, 99, 104, 7512, 7120, 6120, and all kinds of tricotines. H. Pantuch, Gramercy 5143.

SERGE Wanted—Quantity Amoskeag 7301, navy, for cash. A. Zimmerman, 53 East 10th St. Stuyvesant 2217.

SERGES Wanted—U. S., Dunmore, Gilbert, and American 0936, for cash. Ben Ginsburg, 51 West 24th. Chelsea 3465.

SERGES Wanted—Quantity no object: 7301, 7120, 11433, 833, 519, 528, 7312, 7512, 0936, 3715, 360, 99, 1404. Watkins 9090.

SERGES Wanted—Amoskeag 7120, Botany 11433, 833; quantity. Mad. Sq. 4022. Excello.

SERGES AND TRICOTINES Wanted—All makes and all widths; also Botany 42-inch serge. Stuyvesant 6210.

SERGES Wanted—Quantity navy SBGL or similar qualities. Youngstars Novelty Co., 110 Broadway. Spring 5817.

SERGES Wanted—Open for large quantity men's wear serges; spot cash for right prices. Spring 5830.

SERGES Wanted—1210, 4002, 87, 54289, 7120, 7008, 104. W. F. [illegible] Madison Square 943.

Buyers' Wants

SERGES AND POPLIN Wanted—VSL, MSL, 7301, SCLX, 774 PPL, 767, 8158. Murray Hill 2300.

SERGES Wanted—Men's wear, American, over 12 ounces; also French serges. Stuyvesant 7745.

SERGES, Tricotines, Poplins Wanted—All qualities, mills and shades. Watkins 2438.

SERGES Wanted—Open for quantity 54289 navy; must be cheap. 2192 Madison Square.

SERGES Wanted—7312, 7301, American 0696, Hubshman-Kramer. Pennsylvania 6906.

SERGES Wanted—104, 11433, 0936, 235, 9, 99, 838, 87. Gramercy 1835.

SERGE Wanted—Whitman's cotton warp 1299-1210. Phone Sunset 6347.

SHIRTINGS Wanted—One to 1,000 pieces; must be cheap. Greeley 6878.

SILKS Wanted—Will buy for cash all kinds of silks, taffetas, satins, fancies; also odds and ends, in any quantity. Madison Square 2973.

SILKS Wanted—Will buy for cash georgettes, crepe de chines, and peau de cygnes; write lowest prices and submit swatches. L 255 Times.

SILKS Wanted—Spot cash satins, messalines, georgettes, foulards, crepe-de-chines, pongees, sport satins, all novelties. Madison Square 1804.

SILKS AND COTTON GOODS Wanted—All kinds, spot cash; quantity no object. New York Textile Exchange, 1,183 Broadway.

SILK REMNANTS Wanted—Will buy for cash any quantity of remnants, silks, velvets, and woolens. Call Madison Sq. 4561.

SILKS Wanted—Tussah and Paisley; quantity. Henry A. Goldberg Co., Inc., 170 Madison Av. Vanderbilt 608.

SILKS Wanted—Charmeuse, peau de cygnes, georgettes, in quantities; all shades. Arrow Silk Mills, 47 East 29th.

SILKS, Taffetas, Satins, Poplins Wanted—Any quantity; highest prices paid; cash. 3d floor, 244 5th Av.

SILKS Wanted—Fancies, at a price; any quantity from one piece up. Rosengarten, 11 East 31st St.

SILK REMNANTS Wanted—Any quantity or quality, spot cash. Call Madison Square 1803.

SILKS Wanted—Fancy linings and pussy willows. Steinholz & Ross, 10 West 29th St.

SILVERTIP Wanted—Bolivia 6116, all colors, for cash. Cohen & Goldstein, Madison Square 4620, 2639.

SILVERTONES Wanted—Stevens 4615 or similar; large quantity. Brooks & Co., 37 West 20th.

SILVERTONES Wanted—Stevens's 4315 or similar; can use quantity. Haft, Watkins 9752.

SILVERTONES Wanted; also cotton warp velours and polo cloth. Eisenberg & Friedman, Stuyvesant 7332.

SILVERTONE Wanted—Will exchange American 15030 navy and copen for other shades. Chelsea 7089.

SILVERTONES Wanted—Stevens or similar, Spring shades only. Louis Weinberg, 11 East 31st.

SILVERTONES Wanted—Stevens 4315, 3082, 4318, all colors, for cash. Madison Square 4351.

SILVERTONE Wanted—15032 or similar; large quantity. Chelsea 9688.

STEVENS Wanted—6100 brown, reindeer, American 15030, brown. Chelsea 8923.

STOLES Wanted—Plush, for spot cash. Lewis, Gramercy 5128.

SUEDINE, American, Wanted—13058, all colors, up to 100 pieces. Madison Square 939.

SUITS AND COATS Wanted—Jobber placing orders on Spring suits and coats. Call with samples, 46 West 25th, third floor.

SUITS Wanted—Placing orders on better grade suits and coats; only novelties. Jobber, 35 West 31st.

SUITS Wanted—Placing orders on Spring suits. Call with samples, 122 W. 27th St., top floor.

SUITS AND COATS of the better kind wanted by exclusive jobber. Rosengarten, 11 East 31st St.

TAFFETAS Wanted—Hartley's, in black, colors, and changeables. Ask for Marcowitz, Madison Square 2400.

TAFFETA Wanted—Good qualities; crepe de chine and georgette wanted. Madison Square 2590.

TAFFETA Wanted—Open to buy any quantity of taffetas for cash. I. A. Hartstein, 5 West 31st.

TAFFETA Wanted—Black and navy, for cash. Jacobson & Rittmaster, 31 E. 32d.

TAFFETAS Wanted—Navy, good quality only; also 54-inch satin. Greeley 339.

TAFFETAS Wanted—navy and colors for cash. 38-40 West 33d, seventh floor.

TAFFETAS, Crepe de Chines, Georgettes Wanted. Room 421, 9 West 29th.

THREAD Wanted—Will buy your surplus stock of sewing thread for cash. P. Braunstein, 15 W. 17th. Chelsea 2096.

TRICOTINES, SERGES Wanted—4718, 907, 7120, 0936; also light weight velour in Spring shades. Henry A. Goldberg Co., Inc., 170 Madison Av. Vanderbilt 608.

TRICOTINES Wanted—Gera's 5341, 16854; also Joel 8541-6306, Lorraine 3683, and others; also Poiret twill. Pasternack, 319 5th Av.

TRICOTINE Wanted—U. S., Reid, Garfield, American, and Joel's, for cash. Ben Ginsburg, 51 West 24th. Chelsea 3465.

TRICOTINES Wanted—U. S. 907, 6388, 9077; Deland 817, 917; silvertones, brown, 15030, 13032; any quantity. Gramercy 2452.

TRICOTINES Wanted—907, 911, 6388, 077, 9807, 4718, 778, 3085, F. Goff; quantity no object. Watkins 9090.

TRICOTINES Wanted — Reed's 5800, 7101. Forstmann & Huffmann's 9652. Phone Greeley 3034.

TRICOTINES Wanted—Andrews's American or other desirable makes. Watkins 2616.

TRICOTINE Wanted—Also serges; all makes. Call Murray Hill 3912.

TWEEDS Wanted — Fisher-Kennedy's 1000, Spring shades. Gramercy 6726, 1896.

VELOURS Wanted—Wyandottes or similar, all shades; also silvertones. I. D. Karpas, 22 West 26th.

VELVETS Wanted—Open for Salt's 50-inch V240 black velvet. Phone 5274 Orchard.

VELVETEENS Wanted—Lawrence 9000, 36 inches; black only. H. Letzter, 433 4th Av.

VENETIANS Wanted—Open for quantity Marquese de Luxe, black Venetian. 9163 Madison Square.

VENETIANS Wanted—Black, 36-inch, for cash. Watkins 2980.

WOOLENS Wanted—Open to buy any quantity light and heavy weight men's and women's wear; spot cash. Telephone 9607 Spring. Elias Surut & Son, 670 Broadway.

WORSTED, American, Wanted—0613, unfinished worsted, up to 100 pieces. Madison Square 839.

Contracts Wanted.

CONTRACTOR is ready to show full line of better grade printed voile dresses; can supply his own material. Practical Dress Co., 38 West 21st.

Large contracts wanted on children's wash dresses; output 2,000 week. Phone Harlem 1706.

Offerings to Buyers

Ten cents per word each insertion.

AMERICAN—15032, 15030, 16007, brown, navy, taupe, oxblood. Phone Farragut 3739.

BEADED BAGS—Beautifully designed, unframed; quantities cheap. Phoenix Importing, 181 Broadway.

BEAVER SILK—Quality 385, at very attractive price. Gramercy 169.

BLANKETS—12,000 olive drab Government blankets, absolutely 100% wool, 66x84; spot delivery. H. H. Kiffe Co., 523 Broadway.

BOLIVIAS, Crystal Cords, Frostilline—Call Sipkin & Gorschen, 15 East 26th.

BOTANY, Yalama, and Velour; Spring shades. Box 56, 1619 St. James Building.

BROADCLOTH—2002, black, reindeer, navy, Burgundy, in stock. American Piece Goods Co., 315 4th Av.

BROADCLOTHS, Kerseys, Suedines—315, 112, 401, 13058. Watkins 3454.

BUTTONS, Braids, Embroideries, and Laces to close. Marcus, 153 West 27th St.

CHILDREN'S DRESSES—7-12, $7.50; flannelette rompers, $5.25 dozen; Amoskeag, $6.50, and flannelette wear. Lichtenstein, 26 West Houston St.

CHILDREN'S DRESSES—6-14; serges, corduroys, and ginghams; to close out at a sensational price. S. Roseman & Co., 15 West 21st.

CHILDREN'S DRESSES—300 twill back velveteen dresses; sizes 10 to 14; to close out; all colors. H. Gross & Co., 17 Greene St. Phone Spring 7069.

CHILDREN'S DRESSES—Strikingly big values, serges, silks, poplins and silk mixtures, sizes 6-14 ($3.75 up). Greater N. Y. Silk, 244 5th Av.

CHILDREN'S DRESSES—All wool French and storm serge, sizes 8 to 14; all colors; big value. Jacob Freed, 37 East Broadway.

CHILDREN'S COATS—2,000 on racks; all sizes or materials; closing out. Kammins & Friedland, 34 West 29th.

CHEVRONA CLOTH—Whitman, 777; all shades; very cheap. Call Louis, Greeley 3142.

COATEES—One hundred and fifty silk plush coatees, fur collars, cuffs, bottoms; fifty long plush coats, fur trimmed; one hundred cloth coats, all assorted sizes, to close out at cost; all on racks ready to deliver. Call early Wednesday, 1,123 Broadway, Room 417. Terms, spot cash.

COATEES of the better kind, immediate delivery, plush, mole, Yukon seal, Furmose, &c.; best values; lowest prices. H. Simon & Co., 22 West 30th.

COATEES AND COATS—2,000 plush silvertone velour broadcloth to close out at great sacrifice. F. J. Gelfond, 141 West 28th.

COATEES—Also ladies' junior, and children's coats, to [illegible] out. [illegible] West [illegible] St.

Offerings to Buyers

COATEES—Plush, Ungava seal, beaver, fur effects; today's delivery. Hutner, 48 West 25th.

COATEES—Plush, on racks; immediate delivery. Slafkes & Tookar, 12 West 18th.

COATS, COATS, COATS—1,000 snappy garments; must be closed out immediately; velours and kerseys, $8.75, $9.75, and $10.75, reversible men's material, value $18.75, at $13.75; silvertones, fancy lined, shawl sealine collars, $21.50; several odd small lots, very, very cheap. Emmanuel, 43 West 27th St.

COATS—Bolivia, chameleon cord, silvertones, and suedines at attractive prices; also full line coatees, plush and cloth, plain and fur-trimmed. Cohen & Edelman, 35 West 31st.

COATS—Ladies', misses', and juniors'; silvertones, polo, kersey, velours on racks for immediate delivery; popular price. Charnay & Freed, 153 West 27th.

COATS—Children's, 2 to 14, all lined and assorted colors, to close out. Blumenson & Co., 56 West 23d St.

COATS, leatherette, any quantity for immediate delivery. Attinson & Goldstein, 19 East 17th. Stuyvesant 5730.

COATS—3,000 2-6, 8-14 juniors, close out at sacrifice; largest stock carrying house in New York. Rosh-Mayer, 122 West 27th.

COATS—Closing out fur and plain trimmed velours, silvertone, polo, attractive styles, at right prices. Eisen & Son, 122 West 26th.

COATS, SUITS—Large assortment to close out at big reduction. Bernstein, 118 West 27th.

COATS—Leatherettes; coats for men, women and children, in lots of any quantity. I. Goldberg, 67 East 9th. Stuyvesant 5660.

COATS—Large assortment misses and junior coats, plain and fur collars, to close out. Levy & Belsky, 30 East 11th St.

COATS—500 wool velour, all Venetian lined, silk plush trimmed, to close, $18.75; other good values. Arrow Co., 1,161 Broadway.

COATS—Fur trimmed, all silk lined; wonderful value; to close out at $22.75. Louis Bloom, 41 West 33d.

COATS—Bolivias, tinseltones, silvertones, with nutria and raccoon collars, to close out. Morris Waldman, 17 West 28th.

COATS—1,500, large assortment, in all leading materials, fur trimmed and self collars, very cheap. D. A. Wechsler Co., 1,190 B'way.

COATS, SUITS—Closing out, fur and self-trimmed; large variety. Cooper & Grapes, 30 West 28th.

COATS—1,000 junior cheviot, velour, silvertone broadcloth, fur trimmed, $6.75 to $13.50. F. J. Gelfond, 141 West 28th.

COATS AND COATEES—In cotton plush, 2,000; all styles to close out. Ulin Bros., 34 East 12th St.

COATS—Children's; entire stock 500 coats at sacrifice. D. Kantor Co., 8 East 17th St.

COATS—Plush, fur trimmed, plain, full length, today's delivery. Hutner, 48 West 25th St.

COATS AND SUITS—To close out. Rosengarten, 11 East 31st St.

COATS—To close out, of the better grade. Rothblum, 8 West 32d.

COATS—White, sizes 1, 2, 3; immediate delivery. Sternberg Bros., 33 West 18th.

COATS—Infants', children's and juniors', to close. Cass-Rosenthal, 153 West 27th.

COATS—To close; also short plush coats. Hirschhorn Bros., 12 West 27th.

COATS, COATEES—Cloth coats to close out. Blumenson & Co., 56 West 23d St.

COTTON GOODS—White, pique, pink, repp, woodside suiting and assorted Diamond N chambray; to close out; at a price. S. Rosenman & Co., 15 West 21st.

COTTON VOILES—Printed; light and dark ground; immediate and future delivery orders taken. H. Letzter & Co., 433 4th Av.

COTTON GOODS—10,000 yards black voile, 36-inch double fold, to close out. Spring 3433.

COTTON VOILE, 40 inches; good quality, with embroidered edge; cheap. Greeley 339.

COTTON GOODS, piques, galateas, linens, and stripes; cheap, quick sale. Spring 1208.

COTTON GOODS—Printed voile, foulard design, to close out. Watkins 4409.

DRESSES—We've been delayed in getting into our new home; you need not delay calling at our present location, where we're offering wonderful jobs in Fall dresses at about half price; pick them off the racks, ship them home and reap big profits; all materials, all colors, all sizes. Meyer Bosniak, 20 West 27th.

DRESSES OF THE BETTER KIND—One of the best assorted stocks in sizes, colors and styles and fabrics, ready to be closed out at exceptionally low prices; live buyers should not miss this opportunity. "PRINCESS DRESSES," 25 West 31st St.

DRESSES—Will close out some unusually attractive, better-grade dresses of charmeuse and tricotine at exceptionally low prices; strikingly big values. Klif Dress Co., 25 West 27th St.

DRESSES, children's, 7-12, $7.50 dozen; flannelette rompers, $5.25 dozen; Amoskeag, $6.50 flannelette wear. Lichtenstein, 26 West Houston St.

DRESSES — Tricotines, velours, velveteen, jersey, latest styles, beautiful model, to close out at cost prices. R. Vozl, 102 W. 38th.

DRESSES—Serges, Satins, Tricotines; latest Fall styles; to close out at low prices. Floranell Dress, 38 West 26th.

DRESSES—Twill-back velvet; close out at a price. Hirschhorn Tersoff, 123 West 24th. Chelsea 4631.

DRESSES—Jobs, close out; jerseys, tricotines, serge, satin. Paragon, 16 West 27th.

DRESSES—To close out; sacrifice; satins, velveteens, serges, and wool jersey. 118 West 28th, 9th floor.

DRESSES—Sample cotton dresses for Spring. Jobbers only; shown by appointment. Write A. D., 520 Presbyterian Building.

DRESSES—Satins, serges, jerseys, $8.50 to $12.75; snappy styles; biggest values in town. Loeb Nussbaum, 110 West 23d.

DRESSES—300 serge, satin, tricotine, and velveteen at a sacrifice price. Packard Dress Co., Inc., 3 West 29th.

DRESSES — High-grade duvetynes, tricotines, broadcloths, satins and velveteens at special price. 1,182 Broadway, Room 408.

DRESSES—Quantities of serge dresses to close out at a price. Bildmore Dress Co., 6 West 20th.

DRESSES—Better grade tricolettes, velvets, evening dress. Glockner Dress, 40 West 27th.

DRESSES—Sacrifice job velours, serges, tricotines. Garfinkle & Nieman, 160 7th Av.

DRESSES, children's, job of gingham and chambrays. Simon-Kahn, 37 East 21st St.

DRESSES—Party and satins, to close out. Michael Simon, 334 5th Av., on 33d St.

DRESSES.—600 voile dresses to close out at cost prices. R. Vozl, 102 West 38th.

DRESSES, Serge to close out. M. & J. Alpern, 23 West 17th, top floor.

FURS—Closing out taupe, nutria, shawl collars and cuffs, fisher, raccoon shawl collars, pieced skunk and Australian opossum. 11 East 26th. Telephone Madison Square 2707. David Herrman.

FUR COLLARS at a sacrifice. Madison Square 6635.

GEORGETTE, Taffeta, Crepe, Wash Satins, Messalines, P. D. C. Prints, in all colors and qualities, for immediate delivery; also 7 mme habutai. Sol Rosenfield, 31 East 7th. Phone Madison Square 6513.

GEORGETTES, taffeta, crepe de chine, wash satin, below market prices. Schiess, Bauer & Appelton, 329 4th Av. Madison Square 365.

GEORGETTE—100 pieces navy, copen and white, $1.97½, 8% cash. 245 7th Av., 6th floor. Watkins 2119.

GEORGETTES—Printed; excellent patterns; 30 pieces, assorted; sell reasonable. Phone Chelsea 1164.

GEORGETTES—Fine quality, $2; poplins, liberty finished, 23c., regular. 27 East 24th.

GEORGETTE—50 pieces navy, 2-thread. Selwyn Waist Co., 16 West 22d.

GEORGETTE—For sale at a price. Madison Square 6176.

HATS—1,000 men's hat stock; must be sold; jobbers, dealers, exporters interested call at once. 249 Market St., Newark, N. J.

HOSIERY—Thread silk, full fashioned; also mock fashioned; spot delivery. Chic Hosiery, 711 5th Av.

JAP SILK—4½, 4¾ and 5 mme., natural; to close out, at a price. Madison Square 6344.

JAP SILKS, colored, 3 to 5 mome, below market. Clifton Mills, 11 East 17th.

JAP SILKS, 40 pieces, Kabe crepe, 8 mummy; $1.62½ net. Greeley 339.

LININGS, silk and cotton, printed and brocaded. Harry Kattins Co., 10 East 30th.

LININGS—Plain and printed sateens. Madison Square 6635.

MIDDIES, blue serge, to close out. Simon-Kahn, 37 East 21st St.

NECKWEAR—Ladies'; exceptional lot, suitable for live merchant to increase holiday business; range of prices from $1.75 to $72 per dozen; sale price enables handsome profits. Nemours Trading Corp., 151 5th Av., third floor.

NECKWEAR (Men's)—We offer over 2,000 dozen four-in-hands; best quality, for immediate delivery. 621 Broadway, Room 517. Telephone Spring 7664.

OXFORD GREY—A. D. Juilliard's 2080, very cheap; merchantable for boys' clothing. Call Louis, Greeley 3142.

PANTS—Men's heavy corduroy; drab, thickset, $30 dozen. National Clothing Exchange, 80 Bleecker St.

PLUSH—Salt's Peco, Hind & Harrison 200, at $7.50; Blumenthal Annimole, $6.25. Madison Square 946.

PLUSH COATEES—Peerless, 34-inch; value $30; to close out at $22.50. 1,182 Broadway, Room 408.

PLUSHES—Peco, Baffin; also gabardines, navy and black. Chelsea 6018.

PLUSHES—Silk plushes. Watkins 3647.

POLO CLOTH and Heavyweight Velour—Polo similar to De Lands, Americans, and Saxonias velours. Madison Square 6635.

POLO CLOTH—American 15085, shades 307 and 317. Call Louis, Greeley 3142.

Offerings to Buyers

POLO CLOTH, Serges, Tricotine, &c.—Salembier, Levin & Co., 334 4th Av.

POLO CLOTH, 9600, 1520, H. H. 125, all colors. Chelsea 7640.

POPLINS—Cotton, narrow red, white, and blue stripes; 36 inches wide; 2,000 yards at low price. Phone Harlem 1198.

POPLINS, single ply, below market price. Arrow Silk Mills, 47 East 29th.

POPLINS—3-ply, all colors, at a price. Harrison Skirt, 38 West 21st.

POPLINS—American, 4 brown, 5 black. Watkins 902.

SATEEN—Venetians, fancy and plain; wonderful assortment; 5 cases; also all kinds of silks and cotton goods, always below market price. New York Textile, 1,183 Broadway (store).

SATEENS—Flowered, plain and cotton plants. 27 East 24th. Madison Square 2416.

SATINS AND CARMEUSE—40-mum; good cloth; below market price. 11th floor, 148 West 24th.

SATINS — 75 pieces Barontine, all colors; right price. Madison Square 876.

SERGES—0936, Gera 787, 1607, 9084, 7008, 7614, 1464, Whitmans 99, MFL, WFX, Lorraine 3663, SBGL, VSL, PGL, SPA, XX, Juilliard 54289, 54296, 5009, 5411, 5613, Huebshmans 41-31, Gera tricotine 9084; also big variety of Jamestown, Cleveland, Broadhead and Empire all-wool plaids. Henry Samson, 356 Broadway. Spring 2716.

SERGES, Tricotines, Velours, Polo, Plaids, Broadcloth, Silvertones, Cheviots; all up-to-the-minute styles. Evans Bros., 404 4th Av. Madison Square 208.

SERGES—Tricotines 0936, 899, 99, 519, 104, 11433, 54289, 833, 9056, 7120, 54289, 786, MFL, 4718, 6388, 60077. Isadore Deutsch, 239 4th Av. Stuyvesant 6852.

SERGES, 7614, 7301, 4061, 4681, 838, 519, 54292, 11433, 9, 54289; Newport 235, 7512; also tricotines. Weinstein-Davidoff, Madison Square 948.

SERGES—Tricotines 0936, 7120, 54289, WFX, 9056, 907, 60077; also Spring shade velours. Chas. Cohen Co., 315 4th Av. Gramercy 6174.

SERGES, TRICOTINES, 7120, 7512, 7301, 7614, 7008, 54289, 0936, 113, 41134. Sbgl 519. Chas. Globus, 330 4th Av.

SERGES—Large quantity Botany 11433 and Garfields 519, navy only, sponged; terms; also Amoskeags 7120. Madison Square 4781.

SERGES—American 0936, $4; Andrew's 1464, $3.50; Brightwood 4632, $3.37½; Juilliard 54289, $2.80. Madison Square 946.

SERGE—Blue, 3278, American, 6 pieces, men's wear, for sale. F. Pall, 68 East Broadway. Orchard 7230.

SERGES—54289, 0936, 99, 833, 526, 7120, 7301, 3715, Whitman's 3. 9 West 24th St., 4th floor. Watkins 9093.

SERGE—O. D. officers' uniform serge, heavyweight; extra fine quality; right price. Spring 5830.

SERGES—11433, 54289, 9, 87, 858, 54292, 54296. Abraham Bunin, 24 East 21st. Gramercy 1814.

SERGES — Amoskeag 7120, 6120, Juilliard's 54289, and Huebshman 41-134. Beinfeld, Gramercy 1114.

SERGE, uniform, O. D. heavyweight, 15 ounces; reasonable price. Spring 270.

SERGES—235, 838, 0936, 2032, 99, 1404, 519, 528, 9056, 833. Gramercy 6126, 1800.

SERGES, Polo Cloths, Tricotines, &c.—Salembier, Levin & Co., 334 4th Av.

SERGES—Huebshman 41-134, 3715, 833, 0936. Gramercy 2459.

SERGES—7120, 7301, 833, 3715. Madison Square 8047.

SERGES—Reasonable; navy, 54292. Madison Square 1520.

SERGES—833, 838, 0936. Phone Farragut 3739.

SHIRTS for your holiday business; don't forget to look us over on silk shirts; immediate delivery. Rainbow Shirt, 169 Greene, near Bleecker.

SILKS—All kinds of plain and fancy shirting, georgette, crepe de chine, taffetas, and wash satin; also all kinds of cotton goods, always below market price. New York Textile Exchange, 1,183 Broadway (store).

SILKS—100 pieces satin stripe tub silk, 32 inches; 100 pieces 32-inch satin stripe crepe de chine; also 10,000 yards fancy 36-inch Jap satin stripe. P. Pressman Co., 423 4th Av. Madison Square 877.

SILKS—100 pieces all silk Marquisette, in white and black, absolutely perfect, considerably under market price; write for samples. Elgin Silk Waist Co., 1,001 Filbert St., Philadelphia.

SILKS, Taffetas, Satins, Novelties and Poplins—Suitable for waists, coat linings, neckwear, &c.; below market price. 3d floor, 244 5th Av.

SILK and Cotton Mixed Crepe—36 inch; 300 pieces for immediate delivery; all good shades; reply at once if interested. E 163 Times.

SILK—Have for sale 100 perfect pieces plain jersey weave cloth; 36 inches wide. P. O. Box 205, West Hoboken, N. J.

SILKS—Bargains in radiums, georgettes, crepes, satins, taffetas, charmeuses; all colors. 225 5th Av., Room 1005.

SILKS—12 momme, white habutai, first American choice; below market price. Phone Spring 8905. Mr. Silverman.

SILKS—Of every description, for immediate delivery; prices always right. M. Marks Co., 354 4th Av. Madison Square 7300.

SILKS, Peau de Cygne—All qualities, also Shantung, 125-130 ounces, below market price. Mad. Square 1917.

SILK POPLINS—Peau de cygne and taffetas, all colors, to close out. Harrison Skirt, 38 West 21st.

SILVERTONES—American 15030, 15032; Otaquechee 114; also light and heavy weight velours all desirable shades. Boston Woolen Mills, 29 East 22d. Gramercy 4481.

SILVERTONES and Goldtones—Arthur Joels 500, 501, 327, 555; Saxonia 986, and Juilliard 2124. Henry Samson, 356 Broadway. Spring 2716.

SILVERTONES — Joel's and Brightwood's lightweight silvertones; all shades. Abraham Bunin, 24 East 21st. Gramercy 1814.

SILVERTONES—American 16007, shades 43 and 46, under market price. Call Louis, Greeley 3142.

SILVERTONES—Fine quality heavy and light weight. Frank & Frank, 141 West 29th St.

SILVERTONES—Raritans 800, 900, 1123; in all shades. Watkins 5330.

SILVERTONE—American 15032; all desirable colors. Watkins 2616.

SKIRTS—Closing out entire Fall line, plaids and skirts of every description, at great sacrifices; call, see, be convinced. Breit-Diugacz Mfg. Co., 23 East 17th St.

SKIRTS—Jobbers Note—Silk novelties, also poplins, $1.75 up; buy now and save money. Greater N. Y. Silk, 244 5th Av.

SUEDINE—American 13058, shade 307; Pekin, $3.75. Madison Square 946.

SUITS, men's, for export; immediate delivery; prices from $7.50 to $10. Store, 350 Broadway. Franklin 2144.

SUITS—Spring line ready for jobbers, better grade suits and coats. Louis Bloom, 41 W. 33d. Knickerbocker 1162.

SUITS, COATS—To close out at big reductions; large assortment. 118 West 27th, 12th floor.

SUITS—75, mostly fur trimmed, to close out. Morris Waldman, 17 West 28th.

SUITS AND COATS—To close out. Rosengarten, 11 East 31st St.

SUITS AND COATS to close out. Louis Weinberg, 11 East 31st.

TAFFETAS—50 pieces, black and colors; good quality; will sell cheap. 11th floor, 148 West 24th.

TAFFETAS—Black, navy, and colored taffetas at a price. Harrison Skirt, 38 West 21st.

TAFFETAS—To close out below market price. 107 West 28th St., 2d floor.

TAFFETAS, Georgettes, Satins—All colors. Republic Textile, 22 West 32d St.

TRICOLETTES—Minuettes, in all colors, for immediate and future delivery. El Maron Mills, 37 East 28th. Madison Square 6309.

TRICOLETTES, Paulettes, plain and fancy weaves, all seasonable shades; immediate delivery. Madison Square 3044.

TRICOLETTE and Honeycomb Stitch — All shades, direct from mill, for cash below market price. F 177 Times.

TRICOLETTES—All colors for immediate delivery. Bachmann, Emerich Co., 44 East 23d; Beco Dept.

TRICOLETTES and Paulettes—All silk, all shades; immediate delivery. H. Letzter, 433 4th Av.

TRICOLETTES—All colors, immediate and future delivery. Brown, 27 East 32d St. Gramercy 4158.

TRICOLETTES and Paulettes—All silk, all shades; immediate delivery. H. Letzter, 433 4th Av.

TRICOTINES, 907, 475, 4718, $5.10; Stoney & Starky, 100, 111, $4.85; 217, $4.75; American tricotine, no original tickets, $5. 1,181 Broadway, Room 400. Chelsea 7640.

TRICOTINES—Serges 60077, 6388, 4718, 9056, 838, 99, 519, 104, 11433, 54292, 833, 9056, 7120, 54289, 760, MFL. Grossman Bros., 229 4th Av. Stuyvesant 6833.

TRICOTINES—Garfield, Deland, U. S., Eastson, Bolton, Fastolite, Brightwood, Dunmore, Dobsons, Americans, Geras, Priestly. Gramercy 6726, 1896.

TRICOTINES—36-inch Goffs serges, Pompoms, flannels, ¾-coatings, mixtures, at a price. Gramercy 6647.

TRICOTINES—American 60077, Gera 16854, DRW, and others for immediate delivery. Henry Samson, 356 Broadway. Spring 2716.

TRICOTINES—American, Earlston, Edward polo cloth. Norwich & Rosen, 31 East 27th St. Madison Square 6024.

TRICOTINES—Navy; also Poiret twill and Spring shades; Duvet De Laine and goldtone. Madison Square 1520.

TRICOTINES, Delands, 9708, 6388, Brightwoods, 907, 778. 9 West 24th St., 4th floor. Watkins 9093.

TRICOTINE, Serges, Poplins, Wool Jerseys, and Silvertones—At moderate prices. Telephone Watkins 3709.

TRICOTINES—907, also 13058 suedine. Phone Watkins 3709.

Offerings to Buyers

TRICOTINES AND SERGES—When you are in the market for tricotines and serges we want you to visit us first; we have enough to supply you in all the qualities you want at very reasonable prices. H. Pantuch, 251 4th Av.

TRICOTINES—5 pieces brown, finest quality. Watkins 902.

TRICOLETTE, satin, moire, taffeta; reasonable. Import Silk Co., 170 5th Av. Gramercy 6694.

TUSSAHS—Fancy printed, assorted. Cambridge Textile Co., 43 Worth St.

VELOURS—Lightweight reindeer, navy; also heavyweight all wool. American Piece Goods Co., 315 4th Av.

VELOURS AND SILVERTONES—Heavy weight and light weight, all colors. Gramercy 6726, 1896.

VELOUR DELAINES—On C. Bahnsen 5088; all Spring shades. Call Louis, Greeley 3142.

VELOURS — Lightweight and suedines for dresses. Madison Square 6635.

VELOURS—Light weight and heavy weight, in Fall shades. Watkins 3453.

VELOURS—American 0360 navy; manufacturer must sacrifice. Watkins 7887.

VELVETS, Lyons black only; also chiffon velvets, all colors. H. Letzter & Co., 433 4th Av.

VENETIANS — 54-inch; Marquise finish. Garanson, 220 5th Av. Madison Square 2806.

VENETIANS, 50 pieces, 36-inch, dark green; below market price. Spring 9393.

WAISTS—Georgette, 1,000 good styles at $3.75. Selwyn Waist Co., 16-18 West 22d.

WOOLENS—Worsted serges, quantities, immediate delivery. Rockville Textile Mills, 44-60 East 23d St. Gramercy 5298.

WOOLENS—Fifty pieces odds and ends for cap trade. Frank & Frank, 141 West 29th.

YALAMA and Geras Duvet De Laine; all Spring shades. Chelsea 5753.

Allied Industries.

Can use few wardrobe trunks for cloaks and suits. Harry A. Goldberg Co., Inc., 170 Madison Av. Vanderbilt 608.

HATS—(1,000); men's hat stock; must be sold; jobbers, dealers, exporters interested, call at once. 249 Market St., Newark, N. J.

JOB of oilskin slickers, yellow and black; all sizes; special $4. Louis Friedman, 718 Broadway.

Loft, 75x100, in a most desirable location in the 30s, near 5th Av.; a magnificent show room; 30 individual sewing machines, block cutting tables, stock room, and all other equipment essential for a fine running factory; complete factory organization; 4-year lease; piece goods contracts; also large stock of piece goods. Address E 144 Times.

Situations Wanted.

YOUNG MAN, 30, Hebrew, broad, practical business experience, jobbing, manufacturing lines; executive ability; capable increasing business, managing office, bookkeeping, correspondence, collections, credits; tactful, energetic, reliable; prefer line catering dry goods jobbers, department stores, or cutting-up trade; salary unimportant. K 344 Times.

YOUNG MAN, experienced clothing, desires connection with reliable house as city salesman in allied line. F 193 Times.

TO CONTROL DIAMOND TRADE

London Syndicate Sole Medium for Sale of South African Output.

JOHANNESBURG, South Africa, Nov. 27 (Associated Press).—South African diamonds henceforth are to be under control, according to a statement made today by Minister of Mines Malan. A London syndicate in the future is to be the sole channel through which the world's markets can obtain stones. The amount to be supplied for sale will be based on the actual sales of the preceding three months.

The De Beers mines will provide 51 per cent., the Premier 18 per cent., the Jagersfontein mines 10 per cent., and the Southwest Protectorate 21 per cent. The basic price for stones is to be fixed each three months.

TO REPLACE COAL WITH OIL.

French Railroads Plan to Alter Locomotives for Purpose.

PARIS, Nov. 27 (Associated Press.)—The first locomotive on a French railroad to use oil as fuel was sent out on an experimental trip yesterday, and hauled a heavy train with complete success.

It is announced that railroads in this country have planned to alter their engines so as to use oil fuel instead of coal, and that 200 locomotives will be thus changed.

BUSINESS RECORDS.

Out of Town.

Special to The New York Times.

ROCHESTER, N. Y., Nov. 27.—Abram Sukert, tobacconist, filed a petition in bankruptcy yesterday. Liabilities, $11,121.50; assets, $830.

LOST AND FOUND.

Fifty cents an agate line.

LOST—Pigskin wallet, marked "W. F., Boston," containing English and American money and cards bearing name William Farnsworth, on Pier 54, North River. Liberal reward if returned to Winthrop & Stimson, 32 Liberty St.

LOST—In John Wanamaker's store or between Broadway entrance and subway track, diamond sunburst pin, set with seven stones; valued as heirloom; reward. Z 462 Times Annex.

LOST—A diamond solitaire engagement ring, old-fashioned setting, between Liberty Theatre, Winter Garden, or Waldorf-Astoria; very liberal reward. Lost Article Department Waldorf-Astoria.

LOST—On Wednesday evening, in Metropolitan Opera House, or at 40th St. entrance, a circular pin composed of diamonds; generous reward will be paid for return. E 184 Times.

LOST—In B. R. T. subway, Lexington Av. and 60th St., 6:15 P. M., Nov. 26, lawyer's brief bag containing papers valueless except to owner. Telephone Plaza 538 and receive reward.

LOST—On Friday afternoon, Nov. 21, diamond bar pin, 2 inches long, small diamonds; $100 reward, no questions asked if returned to Cartier, 653 5th Av., N. Y.

LOST — Between 97th-76th, Columbus Av., blood stone signet ring, with crest inscription inside; suitable reward, no questions asked; return Hatchick, 187 West 101st.

LOST—Platinum bracelet, with sapphire and diamonds, between 77th and 60th Sts., Broadway; suitable reward to finder. Notify Belleclaire Hotel.

LOST—On train arriving from Cleveland, a small brown leather case containing papers; reward to finder. Lahey, 200 West 57th St., telephone 3068 Circle.

LOST—DIAMOND PLATINUM BRACELET, 42 DIAMONDS; REWARD. SARTORIUS, 10 WEST 18TH ST., 5TH FLOOR.

LOST—Gold flexible bracelet, set with 8 diamonds, 3 sapphires, valued sentimentally. Seminole Apts., 321 Sterling Place, Brooklyn.

LOST—Small, brown bag, containing gold powder case; liberal reward. Levison, 215 West 88th. Phone 4219 Riverside.

LOST—Long, black coat, Pennsylvania Station; return Room 1018, Marie Antoinette Hotel.

LOST—Lady's blue silk bag, silver top; $10 reward. L. F. Hewes, 381 Broadway, De Graff & Palmer.

LOST—Carved silver pendant, between Wanamaker's and 26th St.; reward. Schuyler 9086.

LOST—Beaded bag; West 162d St., near Broadway; reward. J. Fanst, 900 Riverside Drive.

$15 REWARD for gold fob, carved gold shell, surrounded by two dolphins holding a green jade stone, lost Nov. 25, probably on 5th Av. or in bus. Tiffany & Co., 5th Av. and 37th St.

$2,000 REWARD.

No questions asked; return necklace containing 91 pearls, with diamond barrel clasp, lost Nov. 24. I. H. & H. H. Weinberg, 663 5th Av.

Fur and Fur Wraps.

LOST—In the Hudson Theatre balcony, Wednesday evening, Nov. 19, stone marten fur neck piece; $5 reward for return. 120 West 171st; Apt. 21.

LOST—Beaver scarf, 23d St. subway station, B. R. T., afternoon Nov. 24; liberal reward. Telephone Madison Square 1875.

LOST—Red fox muff, on 5th Av. bus at Penn. Station, between 3:15 and 3:30 yesterday; reward. Mrs. M. Daub, 71 East 96th.

Lost and Found—Cats and Dogs.

LOST—From 45 East 60th St., a black and white wire-haired fox terrier; license tag on his collar; boy's pet; please return to above address; will get $100 reward.

LOST—Pekinese dog, name on collar, "Mrs. Bryce, Northfield, Henley." $25 reward paid for his return to F. Bryce, 176 East 70th St.

$100 REWARD.

No questions asked, for return of small black and tan sable pomeranian dog, lost Nov. 22 in vicinity of 126d St., between Lenox and 7th Avs. Dominick G. Riley Detective Bureau, Inc., 220 5th Av. 7971 Mad. Sq.

$100 REWARD—Absolutely no questions asked for the return of a small black and brown sable Pomeranian, lost Saturday night, to 29 West 129th.

ARRIVAL OF BUYERS.

Arriving Buyers may register in this column by telephoning Bryant 1000.

BALTIMORE—Hochschild, Kohn & Co.; F. I. Kohn, dry goods; 230 5th Av.

BALTIMORE—Shapiro & Herman; I. Shapiro, women's, children's, junior coats; Pennsylvania.

BOSTON—Wm. Filene's Sons Co.; Mr. Aaronson, shoes; 225 5th Av.

CHICAGO—Graff Co.; Harry Graff, Spring dresses; 242 5th Av.

CHICAGO—Greene's; Miss Livingston, coats, suits, dresses; 225 5th Av.

CHICAGO—Carson, Pirie, Scott & Co.; Miss Nichols, millinery; 404 4th Av.

CINCINNATI, Ohio—Reins & Weiss; I. Reins, fancy knit goods, handkerchiefs; 17 Madison Av.

CINCINNATI—Rogers, Sudhoff Co.; A. B. Rogers, dress goods; 1,170 B'way; McAlpin Annex.

CLEVELAND—Goldsmith Bros.; A. Goldsmith, notions, neckwear; Pennsylvania.

DENVER, Col.—Daniels & Fisher Stores Co.; Mrs. M. Wakefield, girls', juniors', flappers' wear; 71 W. 23; Prince George.

HARTFORD, Conn.—Emporium World Millinery Co.; M. Isenberg, millinery; 621 B'way.

INDIANAPOLIS, Ind.—Traugott Bros.; Louis Traugott, jobs in women's coats, dresses and raincoats, jobs children's coats; also boys' jobs low-priced, mackinaws, overcoats, suits and raincoats, for Leo Traugott; Hotel Pennsylvania, Saturday, Nov. 29th.

JOHNSTOWN, Pa.—M. Nathan & Bro.; S. Vorenberg, notions, stationery, toilet goods, leather goods, jewelry, laces, embroideries; 37 W. 26th St.

LOS ANGELES—Broadway Dept. Store; G. E. Moore, coats, suits; 96 Madison Av.

LOS ANGELES—"Bullock's"; Miss N. Gardner, millinery; 225 5th Av.

PARAGOULD, Ark.—E. Bertig, ready-to-wear; Pennsylvania.

PHILADELPHIA—N. Snellenburg & Co.; Miss A. M. Day, laces, handkerchiefs, ladies' neckwear; 1,261 B'way.

PHILADELPHIA—Strawbridge & Clothier; M. J. Commerford, Mrs. Scott, hand made blouses, underwear; 220 5th Av.

PITTSBURGH—Frank & Seder; E. F. McDermott, gloves, umbrellas; 366 5th Av.

PORTLAND, Ore.—I. Holsman & Co.; I. Holsman, jewelry, watches; Knickerbocker.

SAN FRANCISCO, Cal.—The Whitehouse; Miss M. Ledeme, lingerie, downstairs; 15 E. 26th St.

SAN FRANCISCO—I. Magnin & Co.; Miss R. Raphael, infants', children's wear; 461 4th Av.; Pennsylvania.

YORK, Pa.—P. Wiest's Sons; H. E. Wiest, dry goods; 377 4th Av.

Lace-Trimmed
CREPE DE CHINE NIGHT GOWNS
Special, $5.00

Flesh Crepe de Chine with deep filet-pattern lace forming the yoke and trimming the wide shoulder-pieces.

Only the fact that we bought the silk months ago permits us to offer these gowns at such a low price. Bought on today's market, they would cost us much more to produce. Send your open order at once for holiday business.

Immediate Deliveries.

Butterfly Undergarment Co.
MANUFACTURERS OF
SILK UNDERGARMENTS
16-18-20 WEST 32nd STREET, NEW YORK

Closing Out
COATS

In order to make room for our new spring merchandise we are closing out our present stock of Women's, Misses', Juniors' and Children's Coats at a great sacrifice.

H. Goldwater & Co.
46 W. 25th Street,
New York.

Ready! Wash Dresses
for SPRING 1920
HALF WOOL SERGE
DRESSES $3.75 Net.
Full Line of
SILK POPLIN DRESSES
$4.75 up.
ISAAC IPP, 118 W. 22d St.

BLACKS & NOVELTY COTTON
WAISTS
SPOT DELIVERY
$9.00 to $18.00 Per Doz.
LARRY GOLDBERG, 1270 B'WAY, N.Y.

Tip Top
DRESSES
SATIN,
SERGE & GEORGETTE
For Immediate Shipment
TIP TOP WAIST & DRESS CO.
85 West 32nd St., N. Y. C.

CHILDREN'S COATS
Velours Cloth Velvets $2.50 to $4.00
NIVEL GARMENT CO.,
120 WEST 26TH ST.

DRESSES
VELVETS SERGES ALL WOOL SATINS $7.75
QUEEN Costume CO.
114 W. 26th St.

BROADWAY BRAND
RIBBONS
MAX FEIST
4840 Greeley. 62-64 W. 36th St.

Nearlinen
THE PERFECT LINEN SUBSTITUTE
SHIPLEY-HOLLINS CO., New York.

PACKAGE DELIVERY
25c By AUTO Anywhere in N. Y. City 40 lbs. or less
F. G. L. Distributing Co.,
1,270 B'way. Pennsylvania 1890.

Banner
SILK JERSEY CLOTHS

A texture that is none the less durable because of its caressing softness; colorings that are subtle, yet deep and rich as well; a lustre that never lessens and a graceful acquiescence in the drapery whims of the mode—these are the secrets of the popularity that has made Banner Silk Jersey Cloths so insistently demanded.

Plain or Fancy Knit—Full Color Range

Banner Silk Knitting Mills, Inc.
Originators and Largest Manufacturers of Silk Jersey Cloths in the World.
New York Office and Salesrooms:
404 Fourth Ave.
Telephone Madison Square 7107.
Lee L. Doblin Co.
Factors

SACRIFICE SALE
$3000.
Men's Hat Stock
JOBBERS—DEALERS—EXPORTERS
INTERESTED—CALL AT ONCE.
249 MARKET ST., NEWARK, N. J.

MAX SCHWARZ
Sole Converter of
MAXINE
Printed Voile
LITTLE in price, but big in value. Sought for by manufacturers who specialize on popular-priced dresses of character. Printed in new and exclusive designs.
122-124-126 FIFTH AVENUE
NEW YORK

HOSIERY
Men, Women & Children
Silk-Lisle-Cotton
EAGLE HOSIERY CO.

SAVE 30% ON YOUR ELECTRIC LAMPS
COMPARE THESE PRICES
Electrical & Engineering Corp.
716 8th Ave. (45th), N. Y. Bryant 6878

IF INTERESTED DIRECTLY OR INDIRECTLY in the failure of JOSEPH WEISSMAN, New Haven, Conn., or the East India Tea Co., Bridgeport, Conn., please notify Mr. Edward M. Townsend, Chairman Creditors' Committee, 343 Broadway, New York City.

CONTINENTAL CREDIT CORPORATION
COMMERCIAL FINANCING
1 Wall Street New York
Phone Rector 901
Trade Acceptances
Accounts Receivable
Further information gladly given upon request

Auctions.

Christmas is Coming
Buy for the Babies
$100,000
Sale of Dolls

The finest goods ever sold at auction. CHARLES SHONGOOD, Auct'r will sell starting
Tuesday, Dec. 2d, 1919,
at 10:30 A. M.
at the Astor Theatre
Broadway and 45th Street, N. Y. City, the largest assortment of Dolls ever offered to the Public. Walking, Talking, Sleeping and Crying Dolls, all dressed as pretty as pictures. Opportunity for everybody.
Exhibition in the lobby of the Winter Garden, Central Theatre and Astor.
Sold to the highest bidder without reserve.

Sale Today, 2 P. M.,
Also Tomorrow, Same Hour
at the Galleries of
FIFTH AVENUE AUCTION ROOMS
Cor. 25th Street. 333-341 Fourth Ave.
A General Assortment of
Desirable
Furnishings
& Effects
including Furniture for every department of the home.
Oriental Carpets and Rugs, Oil Paintings, European Porcelains, Cut Glass, Silver, Colored Sporting Prints, &c.
A Steinway & Sons Upright Case Piano, artistically painted on gold background, Hallet & Davis Piano and many other objects.
On view until hour of sale.
HENRY A. HARTMAN, Auct'r.

COMPTOMETER ADDING and Calculating Machine; bargain at $75; guaranteed one year; also adding and calculating machines at auction. John M. Runson, 50 Church St., Room 161, ground floor. Phone Cort. [illegible]

Commercial Investment Trust
Merchandise Loans
Acceptances Discounted
Accounts Financed
347 Madison Avenue at Forty-fifth St.
Telephone Murray Hill 1125.

TO MANUFACTURERS AND JOBBERS
Your invoices financed; customers not notified. Extend your business. Confidential inquiries invited. Call, write or phone Rector 3333-9.
CREDIT FINANCE TRUST,
111 Broadway, N. Y.

Advances on Merchandise
WORMSER & CO.
Commercial Bankers
15 Fifth Ave. N. Y. Phone Stuyv. [illegible]

LEGAL ADVERTISEMENTS.

NOTICE TO STOCKHOLDERS.

A special meeting of the stockholders of M. LOWENSTEIN & SONS, INC., will be held on the 15th day of December, 1919, at 1 P. M., at the office of such Company, at No. 40-46 West 23d Street, in the Borough of Manhattan, City of New York, for the purpose of voting upon a proposition to increase its capital stock from Three Million ($3,000,000) Dollars, consisting of 35,560 shares divided as follows:

1. 3,290 shares of the par value of $100 each of First Preferred capital stock of said corporation;
2. 20,270 shares of the par value of $100 each of Second Preferred capital stock of said corporation;
3. 6,000 shares of Common Capital Stock of no par value; to Three Million, Five Hundred Thousand ($3,500,000) Dollars, to be divided into and classified as follows:
1. 14,290 shares of the par value of $100 each of First Preferred capital stock of said corporation;
2. 20,270 shares of the par value of $100 each of Second Preferred capital stock of said corporation;
3. 9,000 shares of Common Capital Stock of no par value.

Dated, New York, Nov. 18, 1919.

A. L. LOWENSTEIN, President.
JOSIAH CANTER, Secretary.

Bonds for Investment

We own and offer a comprehensive list of carefully selected Government, Municipal, Railroad and Public Utility Bonds which we recommend for investment. We shall be pleased to send descriptive circulars to investors on request.

Send for General Circular A-11

Harris, Fortes & Co
Pine Street, Corner William
NEW YORK

Safe or Unsafe Investments

The lure of large returns involves speculation. On the other hand, the value of money today makes possible returns that seem abnormally large. Only experienced investors can determine the danger line.

We offer our services in selecting sound securities. Write for List 148

Bonbright & Company
Incorporated
25 Nassau Street New York
Philadelphia Boston Chicago
Detroit St. Louis Buffalo
UPTOWN OFFICE
Especially for Women Investors
7 East 44th St.

Maine Municipal Bonds

YIELDING
4.45% to 4.90%

City of Portland*	4s	1935-45
Portland Water Dist.*	4s	1928
Rum'd & Mex. Wat. Dist.*	4s	1932
Livermore Falls Wat. Dist.*	4s	1929
Town of Lisbon*	4s	1929
Town of Caribou	4s	1925
Van Buren Water Dist.	4s	1925

*Tax exempt in Maine.

R. M. GRANT & CO
31 NASSAU STREET, NEW YORK
Boston St. Louis Portland, Me. Chicago

USE JUDGMENT IN SELECTING YOUR INVESTMENTS

EXPERTS are of the opinion that bonds of real intrinsic merit purchased at present prices are practically certain to sell considerably higher within the next few years. The question, therefore, is not so much whether you should buy now, as it is that you use the proper amount of judgment in making selections. Should you wish us to submit to you a list of diversified investments, we would be glad to do so, following out your ideas as to type and geographical location as closely as possible.

Send for Circular No. 1248.
"Conservative Investments"

Spencer Trask & Co.
25 Broad Street, New York
ALBANY BOSTON CHICAGO
Members New York Stock Exchange

CHAIN STORE 7% Preferred Stock

Company operates the largest chain of its kind.

Has no bonded debt.

Earnings in 1918 were over four times dividend requirements.

Booklet and Circular D-36 mailed upon request.

Merrill, Lynch & Co.
Investments
Commercial Paper
120 Broadway
New York
Members New York Stock Exchange

LISTED SECURITIES

Bought and Sold for Investment
OR
Conservative Margin Account

B. H. & F. W. Pelzer
Members N.Y. Stock Exchange
12 Broadway. Phone Broad 6037

CORPORATION TAXES SET A HIGH RECORD

New York State's Collections in Last Fiscal Year Nearly $33,500,000.

40,000 COMPANIES PAID

Franchise Tax Returns $13,551,523 —Transportation and Savings Bank Receipts Showed Decline.

ALBANY, Nov. 27.—Nearly $33,500,000, a gain of over $5,000,000, was collected from corporations during the last fiscal year, State Controller Travis reported tonight. This record sum, representing the State's largest single source of revenue, was gathered at the least expense, six-tenths of 1 per cent. Over 40,000 business companies made payments against 32,000 in the previous year. Of the total received, the State retains about $27,000,000 and distributes over $6,200,000 to the several counties.

The so-called franchise tax returned $13,551,523, a gain of $1,001,941. Of this amount, $3,029,631 came from insurance premiums against $2,003,386 in 1918. Trust companies contributed $2,911,474, or $132,801 more than last year. Earnings from lighting, power, water, &c., netted $1,184,017 against $1,095,087. Transportation receipts showed a falling off of $2,442,471 against $2,800,429, as did savings banks, $1,337,960 against $1,457,433.

Last May the "franchise tax on manufacturing" was changed to "franchise tax on business corporations." From this class, the State actually received $20,049,689 against $14,801,110, collected during the previous fiscal year. In his forthcoming report to the Legislature the Controller will recommend the need for amending the law so that all franchise tax liabilities be determined prior to the granting of decree by the State in relation to the merger, dissolution or withdrawal of such class of corporations.

"While the State is granting franchises to new outside corporations," the report reads, "it also records certificates with relation to the merger or withdrawal of such organizations. Frequently, through neglect, pending franchise taxes remain unsettled at the time of the filing of these certificates, and as a result considerable unnecessary labor follows in the final adjustment of claims due the State." For this reason the Controller recommends that "satisfactory evidence" of the payment of all franchise tax charges be furnished at the time of the filing of the papers and that the general corporation law be amended accordingly.

WARNS BONDHOLDERS AGAINST STOCK SHARPS

Don't Exchange Liberty Bonds for Fraudulent Shares, Says Secretary Glass.

Special to The New York Times.

WASHINGTON, Nov. 26—The Secretary of the Treasury issued a warning today against what he indicates is a widespread effort on the part of promoters of fraudulent stock schemes to exchange worthless stocks for war bonds. A surprisingly large number of people, Secretary Glass says, are being duped by these swindlers. He advises bondholders to keep their bonds and thus maintain a partnership with the United States Government. His statement was as follows:

"The Treasurer again warns owners of Liberty bonds against stock promoters who are trying to persuade them to exchange their Government securities for stock in fraudulent ventures. Information which comes to the Treasury indicates that, particularly in sections of the country where new enterprises are being floated, a surprisingly large number of people are allowing themselves to be made the dupes of swindlers.

"It is a principle of investment that safety goes normally with a relatively low rate of return, and the suggested rates of return upon stocks which are being offered is enough to create suspicion. Where Liberty bondholders are urged to give up their securities for stocks of speculative character, good sense suggests the presumption that the offer is made because the Liberty bonds are worth decidedly more than the stock. Experience in a great number of cases shows that the stock is worthless and the bond owner who makes the exchange is simply another victim to the army of sharpers who find easy booty in these days of reckless speculation.

"Self-interest and good business judgment should decide in favor of the holding of Liberty bonds, which are declared by those most experienced in investment to be the world's best security. The bond owner who continues his partnership with the Government has the added satisfaction of knowing that, by helping to maintain the urgently-needed capital resources of the country, he is making his contribution to the solution of the reconstruction problem, in which the nation's welfare is as vitally concerned as by the war. It is the duty of citizens in every community to sound the warning against fraudulent operators in Government securities at this time, when we can ill-afford to dissipate our resources for the profit of the unscrupulous few."

Foreign Money Exchanges.

PARIS, Nov. 27.—Prices moved irregularly on the bourse today. Three per cent. rentes, 68 francs 10 centimes. Exchange on London, 39 francs, 35 centimes. Five per cent. loan, 87 francs 85 centimes. The dollar was quoted at 9 francs 70½ centimes.

LONDON, Nov. 27.—Bar silver, 74d. per ounce. Money 4 per cent. Discount rates—Short and three months bills, 5⅝@5¾ per cent. Gold premiums at Lisbon, 140.

English Bank Rate.

LONDON, Nov. 27.—The Bank of England discount rate was unchanged today.

English Bank Statement.

LONDON, Nov. 27.—The weekly statement of the Bank of England shows the following changes:

Total reserve decreased	£1,061,000
Circulation increased	1,018,000
Bullion decreased	63,175
Other securities decreased	736,000
Public deposits decreased	3,009,000
Other deposits increased	5,805,000
Notes reserve decreased	1,070,000
Government securities increased	3,543,000

The proportion of the bank's reserve to liability this week is 10.34 per cent.; last week it was 17.40 per cent.

Rate of discount, 6 per cent.

FINANCIAL NOTES.

Montgomery & Co. are offering $5,000,000 7 per cent. cumulative preferred stock of the Timken-Detroit Axle Company at $100 and accrued dividends. The money derived from this sale will be used for the retirement of the present outstanding preferred stock and the redemption on Dec. 1 of the outstanding 7 per cent. serial gold notes.

E. W. Wagner & Co., in their recent issue of Oil Industry, give statistics on field operations, refining, mineral oil exports, Mexican shipments, and pipe-line traffic.

The P. H. Hanes Knitting Company of Winston-Salem, N. C., is preparing to increase its capital from $2,000,000 to $12,000,000.

The Directors of the Realty Associates have declared an extra dividend of 2 per cent. in addition to the regular semi-annual dividend of 3 per cent. Both are payable Jan. 1.

Increased Production

will have a direct bearing on the *Cost of Living*

We offer the preferred stock of a company manufacturing equipment that has been bought for years by farmers. This stock is attractive for obvious reasons.

Price to yield over 7%

Send for Circular G-67

A. B. Leach & Co., Inc.
Investment Securities
62 Cedar Street, New York
Chicago Boston Buffalo Cleveland
Philadelphia Minneapolis Balt.

Underlying Bonds of Important Railroads

In the opinion of many experienced bankers, investors should consider with care the advantages of buying now the underlying bonds of the great railroad systems. It is generally considered that these bonds are second only to municipals with respect to safety.

Write for our Recommendations

Hemphill, Noyes & Co
Members New York Stock Exchange
37 Wall Street, New York

Maury Rogers & Auchincloss

Stocks
Bonds
Cotton
Grain

Members
N. Y. Stock Exchange
N. Y. Cotton Exchange
Chicago Board of Trade

25 Broad St.

Carolina Power and Light Company

Statistics of this Company, an Electric Bond and Share Co. subsidiary, for the past eight years show Gross Income increased 247%. Net Income increased 300%, and Balance After Taxes, Bond Interest Charges, etc., increased 600%. The first mortgage 5% Bonds, due 1938, of this Company are a high grade and well-protected investment.

Request Letter T. C.

W. C. Langley & Co.
Investments
115 Broadway, New York
Members New York Stock Exchange

French Government Securities

purchased at the present low rate of

Foreign Exchange

will show the investor a large increase in capital should conditions return to normal.

Send for descriptive circular

Colgate, Parker & Co.
49 Wall Street, New York

Foreign Government Bonds
(All Issues)

The facilities of our foreign offices enable us to give complete and prompt cable service.

The present low rates of exchange afford interesting opportunities for the purchase of these securities.

PYNCHON & CO.
Members New York Stock Exchange
111 Broadway New York

1 Drapers Gardens, Throgmorton St., E.C. LONDON
K 12 Exchange Bldg., 29 Place Vendome, LIVERPOOL PARIS

Offices in and private wires to important cities of United States and Canada.

A. J. Seligman & Co.
Members
New York Stock Exchange

Magna Oil & Refining Co.

Circular on Request

61 Broadway

Phone Bowling Green 6350.

KNAUTH NACHOD & KUHNE
FOUNDED 1852

Investment Securities
Letters of Credit
Foreign Exchange
Travelers' Checks
Correspondents Throughout the World.

Knauth Nachod & Kuhne
Members New York Stock Exchange
Equitable Building New York

Guaranty Trust Company of New York

CAPITAL STOCK

Offerings Wanted

CHARLES W. HILL & CO.
Members New York Stock Exchange
2 Wall St. New York
Telephone Rector 4454.

Amer. Lt. & Trac. C. & Pfd.
Amer. Machine & Fy. Stock
Amer. Tobacco Div. Scrip
Can. Car & Fdy. Com. & Pfd.
Northern Securities Stubs
Porto Rican Amer. Tobacco
R. J. Reynolds Stock & Rts.
Union Steel Castings

Bought—Sold—Quoted

Private Wires to
HARTFORD MONTREAL
WILMINGTON TORONTO
PHILADELPHIA

JENKS, GWYNNE & CO.
TEL. HANOVER 7474
MEMBERS N.Y. STOCK EXCHANGE
AND N. Y. COTTON EXCHANGE

MacQuoid & Coady
Members New York Stock Exchange

Listed Stocks Carried On Conservative Margin

Orders executed in Outside and Unlisted Securities.

BANKERS TRUST BLDG., NEW YORK
14 Wall St. Tel. Rector 9870

Investment Overhead

As an investor, has it occurred to you that the present high income taxes are comparable to the overhead cost of operation of your business, both of which continually reduce your net earnings?

Large gross incomes are of no value if consumed by taxes and overhead expenses. The net income is all that counts.

In making your investments you should choose those conservative securities which have the lowest "Over-head," and consequently afford you the greatest net income.

May we send our booklet "O. L." descriptive of a well seasoned investment which embraces excellent securities, marketability, and substantial yield, exempt from the Normal Federal income tax?

BLYTH, WITTER & CO.
UNITED STATES GOVERNMENT
MUNICIPAL & CORPORATION BONDS
61 BROADWAY
NEW YORK
Telephone 7035 Bowling Green
SAN FRANCISCO SEATTLE LOS ANGELES

Tax Burdens

The citizens of all nations are becoming accustomed to the heaviest taxation the world has known.

Our Government has encouraged the issuance of some securities by permitting them to be free from certain taxes. A judicious selection of these securities will provide safety with the highest yield possible from good investments.

For brief descriptions of securities of this kind send for our Circular Letter No. A-51.

CHANDLER & COMPANY
35 Pine Street, New York
Philadelphia Boston

H. HENTZ & CO.
ESTABLISHED 1856

Members of
New York Stock Exchange
New York Cotton Exchange
New York Coffee and Sugar Exchange
New York Produce Exchange
Chicago Board of Trade

22 William Street New York
35 Congress Street Boston

St. Louis Transit 5s, 1924
United Ry. of St. L. Bds. & Stks.
General Baking 6s, 1936
Union Elec. of St. Louis Lt. & Pr. Bds. & Nts.
Motor Products
Central Coal & Coke
National Candy, *all issues*

Mark C. Steinberg & Co.
Members New York Stock Exchange
Members St. Louis Stock Exchange
300 N. Broadway, St. Louis, Mo.

Peerless Motor 6s, 1925
Cleveland Automobile
Goodyear Tire & Rubber Stocks
Moline Plow 1st Pfd.

Trading Department

Ware & Leland
Members New York Stock Exchange
61 Broadway, New York
Telephone Bowling Green 10600

THOMSON AND McKINNON

42 Broadway, New York
209 S. La Salle St., Chicago
Fletcher-Amer. Natl Bk Bldg., Indianapolis

Members of
New York Stock Exchange
New York Cotton Exchange
New York Produce Exchange
New Orleans Cotton Exchange
Chicago Stock Exchange
Chicago Board of Trade
Winnipeg Grain Exchange

Guffey-Gillespie Oil Co.
Common & Preferred
Bought—Sold—Quoted
Circular on Request

Moore, Leonard & Lynch
Members New York & Pittsburgh Stock Exchanges
BRICK BLDG., 111 B'WAY, N.Y. SITE-CARLTON
PITTSBURGH Tel. 3078 Hector PHILADELPHIA

Unlisted Securities

GEO. A. HUHN & SONS
Members New York Stock Exchange
111 Broadway, N. Y. Tel. Rector 5940
1518 Walnut St. Philadelphia, Pa.

TIMKEN-DETROIT

$5,000,000

The Timken-Detroit Axle Company
7 per cent Cumulative Preferred Stock

THE demand for the Timken-Detroit products is shown by the steady growth of the business. From small beginnings it has become a great industry operating four large plants in Detroit and one in Canton, Ohio, with a total floor space of more than 825,000 square feet.

The average annual net income, as audited, available for Preferred Stock dividends, has amounted for the ten years ended June 30, 1919, to over 4¼ times, and for the five years ended June 30, 1919, to over 5½ times, the amount required for dividends on this issue, and for the Company's fiscal year ended December 31, 1918, the net income available, even after making inventory and other adjustments to provide for the transition from war to peace basis, was over 5½ times these dividend requirements.

The following is summarized from a letter by Mr. A. R. Demory, vice-president of The Timken-Detroit Axle Company:

Security

The Company will maintain at all times its net current assets at an amount equivalent to 120%, and net tangible assets equivalent to 200% of the aggregate par value of Preferred Stock outstanding. No mortgage, pledge or lien of or upon fixed assets, other than purchase money obligations, can be created without consent of the owners of 75% of this stock, nor can the Company issue or negotiate any bonds, notes or other funded obligations other than purchase money obligations if 50% or more of the outstanding Preferred Stock shall object. Strong annual Sinking Fund provisions will go into effect, beginning 1921.

Assets

Allowing for the application of the proceeds of this Preferred Stock, net tangible assets will be over 3 times and net quick assets alone over twice the amount of the Preferred Stock issue.

Purpose of Issue

This Preferred Stock or its proceeds, among other uses, will be applied to the retirement of the present Preferred Stock outstanding and the redemption of the present outstanding 7% Serial Gold Notes of the Company.

Dividends and Option to Call

Dividends are payable quarterly on March 1, June 1, September 1 and December 1. Callable as a whole or in part at 110 and accumulated dividends, on any dividend date on thirty days' notice. On any voluntary distribution of capital assets the preferred stock shall be entitled to $110 per share and accumulated dividends; on any other distribution of capital assets, preferred stock shall be entitled to $100 per share and accumulated dividends.

Tax Exemption

This stock will be exempt from all Property Taxes under existing laws of the States of Ohio and Michigan.

Capitalization

(Upon completion of present financing)

	Authorized	Outstanding
7% Cumulative Preferred Stock, par value $100	$15,000,000	$5,000,000
Common Stock, par value $10	30,000,000	3,000,000

We offer such portion of this stock as is not taken by the present holders of the Preferred and Common Stock if, as and when issued and received by us, and subject to the approval of our counsel, at

100 and accrued dividends.

The dividends on this stock will be exempt from the present normal Federal Income Tax. It is expected that Temporary Certificates will be ready about December 8, 1919.

As this Preferred Stock has all been sold, this advertisement appears as a matter of record only.

The National City Company
National City Bank Building, New York

Dominick & Dominick
115 Broadway, New York

Montgomery & Co.
14 Wall Street, New York

The information contained in this advertisement is based upon official statements and statistics. We do not guarantee, but believe it to be correct.

Why Straus-Protected Bonds Are a Logical Investment

THE first mortgage serial real estate bonds, safeguarded under the *Straus Plan*, have earned on their merits an enviable position in the market as an investment for safety and income. This is chiefly for two reasons:—

FIRST—The nation-wide shortage in buildings, estimated at more than three billion dollars, has greatly augmented values and rentals of improved real estate in all cities, thus further increasing the soundness of mortgage securities and stabilizing values for a period of years to come.

SECOND—The Straus Plan is the highest development of the science of safeguarding invested funds. It is based on the principle of amortization or serial payment of the bonds out of the earnings of the property, coupled with a system of monthly sinking fund deposits which automatically ensure the prompt payment of both principal and interest in cash.

Every investor should acquaint himself with the *Straus Plan* and its time-tested safeguards. Write for our booklet, "Safety & 6%," and for circular describing a specific issue we are now offering with our full recommendation, secured by a closed first mortgage on an exceptional property on one of the best corners of Park Avenue, New York City, yielding 6% with 4% Federal Income Tax paid. Ask for

Circular No. A-302

S. W. STRAUS & CO.
ESTABLISHED 1882 INCORPORATED
150 BROADWAY, NEW YORK
CHICAGO ST. LOUIS PHILADELPHIA SAN FRANCISCO
DETROIT BOSTON MINNEAPOLIS MILWAUKEE
BUFFALO WASHINGTON PITTSBURGH INDIANAPOLIS

Thirty-seven years without loss to any investor

Investment Opportunities in

MARINE SECURITIES

FROM time to time we offer investments in First Mortgage Marine Bonds. Such issues are underwritten by us and sold with our recommendation.

These securities have many attractive features. Among these are substantial Cash Equities in Properties, Liberal Sinking Fund Provisions and other safeguards which protect investors.

Particulars on Request.

Hannevig & Co.
Marine Financing
Marine Securities
139 Broadway, New York
Foreign Exchange Letters of Credit

CONGRESS TO GET NEW BUDGET BILL

Senator McCormick's Measure Puts Bureau Under Secretary of Treasury.

PLAN TO CUT ESTIMATES

Provides Director and Two Assistants — Wider in Scope Than Good Bill, Says Sponsor.

Special to The New York Times.

WASHINGTON, Nov. 27.—Under a bill to be offered at the next session of Congress by Senator McCormick, Republican, of Illinois, a budget bureau, to be under supervision of the Secretary of the Treasury, is contemplated, to have control of the machinery of making up the estimates of the various governmental departments. This would give the budget bureau wider scope than the one offered in the House recently by Representative Good.

The two measures will be considered by a special Senate Committee on Budget, of which Senator McCormick is Chairman, early next month. He expects the committee will have a report ready by the end of the year.

Senator McCormick in making public today the provisions of his measure, described it as embodying the ideas of such economic and financial experts as Secretary Glass, President Butler of Columbia University, Governor Lowden of Illinois, and former Congressman Fitzgerald of New York. The primary principle of the bill, he said, was to concentrate the responsibility for the effective operation of the budget system on the Secretary of the Treasury.

The Budget Bureau would consist of a director and two assistant directors, appointed by the President, with the consent of the Senate. The director would receive $10,000 a year and his assistants $9,000 each.

Each department would have a budget officer, whose duty it would be to prepare estimates of expenditure and statements of revenue, these to be submitted to the director of budget, who, in turn, would submit the whole lot of estimates to the Secretary of the Treasury. The director of budget and the Secretary of the Treasury would have authority to revise and reduce any estimates submitted.

The complete budget for all departments must be in the hands of the Secretary of the Treasury by Nov. 1 of each year, no changes being allowed by the departments after that time. The Secretary of the Treasury must submit the budget, as revised or approved by him, to the President by Nov. 15, and the President, in turn, must submit the estimate, together with any recommendations, to Congress by Jan. 1 following.

Under this bill, the Budget Bureau would have the power, not conferred under the Good bill, of revising and reducing departmental estimates. Furthermore, Senator McCormick held, his measure would clarify the functions of the Treasury by removing from its supervision various "nongermane functions," such as the control of the Bureau of Public Health Service, the office of Supervising Architect, the Bureau of War Risk Insurance, and the General Supply Committee.

The Illinois Senator indicated that there would be a sharp fight in committee as between his bill and that sponsored by Mr. Good.

"The Good bill," said Senator McCormick, "would make the President, already the most overburdened Executive in the world, his own finance officer. The Good bill, which places the Bureau of the Budget in the office of the President, merely transfers the existing and amorphous functions of the Treasury in assembling the estimates, to this Budget Bureau, of which the vitality will depend upon the energy, the financial skill and the personal attention of the President. It confers on the Budget Bureau no powers to revise and reduce estimates. We may very well have a great President who is so occupied with our industrial and social problems or with grave foreign affairs, that he has no time for the detail of financial policy. We shall never have a President who can do full justice to all the responsibilities of his office if he devotes the time necessary to oversee the preparation of the budget. The truth is that when the original plan of the House bill was conceived, and before Mr. Good fathered it, it was the intention of the bill's progenitors to create the position of Director of the Budget, under the President, to be filled by Mr. Paul Warburg of New York.

"It was a plan apparently built around one man. Now, without arguing for or against Mr. Warburg's qualifications, let me say that there is no graver error than to create the office for the man instead of finding the man for the office. However considerable a man might be secured for the first Director of the Budget, we know that in the long run he could not hold his own in the unequal contest with the great departments all crying for public moneys. Presently an inconsequential Director of the Budget in the President's office, a sort of financial sub-secretary, would be lost to view. He would become liable to the pressure and improper influences of every seeker after pork.

"Now is the time to pass, not a bill which will only promise the ultimate creation of a budget system, but one which actually does create a budget system, based on the experiences of the countries where there are parliamentary budget systems, and of the American cities and American States which have adapted to American institutions the budget practice of other countries. There is no need for hectic haste. The estimates for the ensuing year are practically complete. We have time to pass a genuine measure of reform, so that there may be established by law a true budget system for the preparation of estimates for the session of Congress to follow the one assembling in December.

"Nothing stands in the way of the establishment of a sound system of public expenditure which will lead to genuine retrenchment, unless it be the agitation about to be set on foot by a certain few business men who have accumulated more funds for propaganda than they have experience of public finance.

"Taxes are about ten times what they were in President Roosevelt's time. We cannot check waste by superficial legislation."

Montreal Stock Market.

Special to The New York Times.

MONTREAL, Que., Nov. 27.—There was a good display of strength in the greater part of the Montreal Stock Exchange list in the morning session. With Wall Street dark, the market was literally "on its own." A good part of the incentive was derived from circulation of gossip on pulp and paper stocks in connection with renewal of contracts next month at figures considerably advanced over current levels. These stocks were buoyant and while their great strength was displayed in the early session, the general level was considerably above levels of the past few weeks.

There was a falling off in activity in the afternoon trading and attention was again turned to what Wall Street might do tomorrow.

Total Sales.		Open.	High.	Low.	Close
4,582	Atlantic Sugar	69¼	69¼	68¼	68¼
261	Abitibi	188	190	188	188½
10	Ames	119	119	119	119
110	Asbestos, pf.	100½	100½	100½	100½
1,355	Brazilian	52½	53½	52½	53½
3,325	Brompton	81	83½	80½	81¼
525	Can Cottons	94½	96	94	96
195	Can Car	90½	90½	90½	90½
95	Do pf	90½	90½	90½	90½
28	Can Cement	71½	71½	71	71
180	Can S. S.	72½	73	72½	73
25	Can Smelters	29	29	29	29
35	Macdonald	36	36	36	36
120	Dom Bridge	107	107	106½	106½
1,200	Dom Steel	72½	72½	72½	72½
200	Dom Textile	132	132	132	132
355	Laurentide	236	240	233½	240
185	Montreal Power	88½	89	88½	88½
55	Quebec Railway	23½	23½	23	23
514	Riordon	150	153	150	151
52	Shawinigan	117½	117½	117½	117½
3,180	Spanish River	73	73½	71½	71½
65	Steamship, pf.	85½	86½	85½	85½
205	Do pf	121	125	121	125
130	Steel of Canada	73½	78¼	73½	77½
180	Dom Glass	66½	67	66½	66½
460	Wayagamack	81	81	79	79

Garfield Service

Aspiration—We desire to be a Bank for the Builders of Business and as such offer the growing business man a helpful and friendly service.

GARFIELD NATIONAL BANK
25TH STREET, WHERE FIFTH AVENUE CROSSES BROADWAY

Current Offerings of

Municipal Bonds

which are

Free from Federal and New York State Taxes

	Yield About
$50,000 New York City Coupon 4½s, due June 1, 1965	4.42%
$25,000 New York City Coupon 4½s, due Sept. 1, 1960	4.40%
$50,000 New York City Reg. 3½s, due Nov. 1, 1941	4.45%

Free from All Federal Taxation

$50,000 Jersey City, N. J., Coupon 5s, due Aug. 1, 1925	4.55%
$25,000 City of Los Angeles, Cal., Reg. 4½s, due Dec. 1, 1938	4.70%

Herrick & Bennett
Specialists in Municipal Bonds
66 Broadway, New York Telephone: Rector 9060

Your December 1st Income

Will it be Collected Promptly?

MANY security owners have no systematic method for collecting the income from their investments. They may overlook interest dates; they may be traveling when coupons fall due; they may put off cutting coupons and making out Income Tax Certificates. For these and other reasons there may be loss of interest and delay in reinvestment.

A CUSTODY SERVICE ACCOUNT with us will relieve you of these details, and provide other important features of service, among which are:

Collection of the income from your holdings, and the principal when due;

Preparation of Income Tax Certificates;

Preparation, for your signature, of Income Tax return of annual income collected on securities deposited;

Reporting upon the condition of your investments, when requested;

Purchase, sale, delivery, and receipt of securities on your written or telegraphic instructions—your securities are always subject to your direct control;

Payment of taxes, interest, rents, allowances, etc., as you may direct;

Attention to many other details which have heretofore claimed your personal time and attention.

The fee for this service is very moderate. Our booklet, *The Care of Securities*, which will be sent on request, gives detailed information; or if you will call at any of our offices we shall be pleased to explain more fully.

Guaranty Trust Company of New York
140 Broadway

FIFTH AVENUE OFFICE, Fifth Avenue and 43rd Street — MADISON AVENUE OFFICE, Madison Avenue and 60th Street

Capital and Surplus $50,000,000 Resources over $800,000,000

Mississippi River Power Company
1st Mortgage 5% Bonds
Due January, 1951
Price at Market to Yield About 6½%

Net earnings are nearly double the interest on these bonds.

They are secured by first mortgage on the entire property of the Company, which owns one of the largest hydro-electric developments in the world located on the Mississippi River at Keokuk, Iowa.

Power is sold to public utility and industrial companies in the surrounding territory, including St. Louis, East St. Louis, Burlington and Fort Madison.

Circular B-2, containing detailed information, sent upon request.

Stone & Webster
120 Broadway, New York
Telephone Rector 6020
Boston Chicago

City of Paris
(France)
5% Bonds
ISSUE OF 1919

Some bonds are drawn for redemption at premiums ranging up to 1,000,000 Francs. The issue is redeemable by six drawings per annum over a period of sixty years.

Price $63 per 500 Franc Bond

(Price subject to withdrawal or change without notice.)

Detailed Circular No. 288 upon request.

Morton Lachenbruch & Co.
Investment Bankers
PHILADELPHIA, Land Title Bldg., Tel. Spruce 881 — NEW YORK, 42 Broad St., Tel. Broad 7309

Cities of
Lyons, Marseilles and Bordeaux
France

These Cities are among the largest and most important trade centres of France, and have been conservatively financed. Established in ancient times on main trade routes, they have grown steadily to their present importance because of natural advantages. Situated far from the zone of hostilities, their industrial condition has been strengthened substantially by additional facilities provided for the extra war traffic they were called upon to handle, in increase in population and expansion of business.

We offer the 6% Gold Bonds of these Cities, due November 1, 1934, at 92½ and interest, to yield about 6.80%.

Descriptive circular furnished on request.

Kean, Taylor & Co.
New York *Pittsburgh*

10-Year 5½% Convertible Gold Bonds of the United Kingdom of Great Britain and Ireland

Legal for savings banks in Connecticut and Vermont. Principal and interest payable in United States gold coin. Convertible par for par at the fixed rate of exchange of $4.30 to the pound, into 5% National War Bonds, payable February 1, 1929, at 105%. Should these bonds be converted and exchange return to normal, the owners would receive a substantial profit on their investment.

Price to yield over 6%

Send for Circular

BODELL & CO.
Investment Securities
120 BROADWAY
Providence Boston

Lawrence Chamberlain & Co
Incorporated
31 Nassau St. New York

Sugar Stocks

Central Aguirre	Manati
Fajardo	National
Federal	New Niquero
Godchaux	Savannah
Guantanamo	Central
Holly	Cardenas-Am.

LAMBORN & CO.
Seven Wall St. Tel. Rector 6310
Members N. Y. Stock Exchange

Montgomery, Ward & Co.
Old and New Stock

Manati Sugar

BOUGHT—SOLD—QUOTED

Direct private wires to Pittsburgh, Detroit & Chicago

John V. Dunne & Co.
44 Broad St. New York
Telephone Broad 2304

STANDARD OIL ISSUES
WEEKLY SUMMARY ON STANDARD OIL ISSUES — WILL BE MAILED TO INVESTORS ON REQUEST

CARL H. PFORZHEIMER & CO.
Dealers in Standard Oil Securities
Phone 4200-1-2-3-4 Broad. 25 Broad St., N. Y.

C., B. & Q. Gen. 4s, 1958
L. & N., Atl., Knoxville & Cin. Div. 4s, 1955
N. Y., N. H. & H. 4s, 1956
Sou. Pac. Ref. 4s, 1955

Private wires to Chicago, Cleveland, Detroit, Youngstown and Grand Rapids

Merrill, Lynch & Co.
Trading Department
120 Broadway, New York
Phone Rector 6070

Rolls Royce Pfd.

Morton Lachenbruch & Co.
PHILADELPHIA, Land Title Bldg., Tel. Spruce 881 — NEW YORK, 42 Broad St., Tel. Broad 7309

Nat. Bank of Commerce
STOCK

We make a specialty of exchanging stocks of New York City Banks and Trust Cos.

CLINTON GILBERT
2 Wall St., N. Y. Tel. 4848 Rector

William R. Compton Co.
Government and Municipal Bonds
Over a Quarter Century to this Business
16 Wall Street, New York
St. Louis Chicago
Cincinnati New Orleans

Texas Pacific Coal & Oil
Bankers Trust Rights
Winchester Co. Stocks

McCLURE, JONES & REED
Members New York Stock Exchange
115 Broadway Phone 1600 Rector

LIBERTY BONDS
All issues
Any amounts
BOUGHT AND SOLD
M. J. Hoey & Co.
Members New York Stock Exchange
74 Broadway, New York
Telephone Rector 4530

Bonds for Investment
Hambleton & Co.
Baltimore New York
Philadelphia Washington

Bordens
Bankers Trust Rights
William M. van der Kieft
Tel. Bowling Green 8896. 61 B'way, N. Y.

CHICAGO STOCKS
Quick—Accurate
Quotations Furnished
RUSSELL, BREWSTER & CO.
Members N. Y. & Chi. Stock Exchanges
111 Broadway, New York City.
Phone Rector 1565-7557-2065.
116 West Adams St., Chicago, Ill.

Peekskill
Westchester Co., N. Y.
To yield 4.50%
B. J. Van Ingen & Co.
52 Broadway New York

Berdell Brothers
Public Utility Securities
111 Broadway, N. Y.

FOR SALE
Texas Power & Light Company
1st 5% 1937
7% Preferred Stock
Private Phones to Philadelphia & Boston

Safe Bonds for Investment
HALSEY, STUART & CO.
INCORPORATED—SUCCESSORS TO
R. W. HALSEY & CO., CHICAGO
49 WALL STREET, NEW YORK
CHICAGO PHILADELPHIA BOSTON ST. LOUIS DETROIT MILWAUKEE

Market Letter
ON REQUEST
C. J. KELLEY & CO.
Investment Securities
44 BROADWAY, NEW YORK
Phone: Rector 8067-8068-8069

Announcing the Opening of Our
NEW YORK OFFICE
at
37 LIBERTY ST.
Under the direction of
MR. ALBERT M. CHAMBERS
A. L. CHAMBERS & CO.
Incorporated.
INVESTMENT BANKERS
Marine Trust Bldg., Buffalo, N. Y.

Our Weekly Market Letter

Deals with both basic and technical market conditions. It will be mailed you upon request.

McCLAVE & CO.
Members { New York Stock Exchange / New York Cotton Exchange
67 Exchange Place, New York
Telephone 2210 Rector
UPTOWN OFFICE
Hotel Ansonia, 73d St. & B'way.
Telephone 1615 Columbus

PRICHITT & CO.
MEMBERS OF NEW YORK STOCK EXCHANGE
INVESTMENT SECURITIES
SIXTY-BROADWAY NEW YORK CITY

WEISSENFLUH & Co
Investment Securities
Specialists in the local securities of Northeastern Pennsylvania and Southern New York State.
Scranton, Pa.
MEARS BUILDING
Wilkes-Barre, Pa.
Miners Bank Bldg.
New York
10 WALL STREET
Phone Rector 9977

The Bolivian Republic
6% Gold Loan of 1917
DUE OCTOBER 1, 1940
Annual payments provide for redemption by maturity
Price 92 and Interest
which at maximum maturity yields over 6.50%
Descriptive circular on application
W. G. Souders & Co.
31 Nassau Street, New York
Chicago Detroit Milwaukee

STOCKS and BONDS
Bought—Sold—Quoted
Inquiries Invited
Sharretts & Ford
74 B'WAY, N. Y. RECTOR 6109

F. M. Dyer & Co.
High-Grade Investment Securities
24 Broad Street, New York City
Telephone 3620 Rector
Boston New Haven

Mark A. Noble Theodore G. Corwin
NOBLE & CORWIN
25 Broad St. New York
Bankers Tr. Rts. Curtiss Aero Pf.
Citizens Nat. Rts. Bordens Com.
Telephone 1111 Broad.

Clarence Hodson & Co.
26 Cortlandt St. Est. 1893
INVESTMENT BONDS
Specialize in Securities Yielding Above the Average
CIRCULARS SENT ON REQUEST

Why National Motor Bus Stock?
Let our new booklet, "The Motor Bus Idea," tell you.
The Boughton Co.
71 BROADWAY, N. Y.
Phone Bowling Green 6787-8

FINANCIAL NOTICES.

BROOKLYN BRIDGE FREEZING AND COLD STORAGE COMPANY.

Notice of Special Meeting of Stockholders.

To the Stockholders of Brooklyn Bridge Freezing and Cold Storage Company:

Notice is hereby given that a Special Meeting of the Stockholders of Brooklyn Bridge Freezing and Cold Storage Company, a corporation of the State of New York, will be held at the office of the corporation at Arch St., Brooklyn Bridge, City of New York, on December 11, 1919, at one o'clock in the afternoon, for the purpose of reorganizing the corporation pursuant to section twenty-four of the stock corporation law, so as to permit the issuance of shares without par value, and to pass upon the following terms upon which the outstanding shares of stock are to be exchanged for the new shares, the number of shares that may henceforth be issued, and the conditions to be attached to their issuance:

It is proposed that the corporation be authorized to issue 30,000 shares of no par value, without preferred stock, the 5,000 shares now outstanding to be exchanged, share for share, for 5,000 of the new shares; 15,000 of the new shares to be sold and issued and sold by the corporation for $10 per share with subscription rights to the present stockholders, and the remaining 10,000 shares to be issued from time to time at $44.25. Notice of such issuance from time to time in the discretion of the Board of Directors, for such consideration as in their judgment shall be the fair market value of such shares, or for such consideration and upon such conditions as shall be determined by the stockholders according to law.

Dated, New York, N. Y., November 26, 1919.

By order of the Board of Directors.

WM. FELLOWES MORGAN, President.

WM. FELLOWES MORGAN, JR., Secretary.

To the Holders of the Outstanding First Mortgage Five Per Cent. Bonds of GRACE STEAMSHIP COMPANY

Notice is hereby given by the above named Company of its election to redeem and pay off all of its First Mortgage Five Per Cent. Gold Bonds on the 15th day of December, 1919, and that on such date there will become and be due and payable upon each of the bonds so to be redeemed the principal thereof and accrued interest to such date of redemption. Payment will be made upon said bonds at the office of W. R. Grace & Co., 71 Hanover Square, New York City, New York (or at holders' option in sterling as provided by the Mortgage at the office of Grace Brothers & Company, Limited, 114 Leadenhall Street, London, E. C. England) at the rate of 102½ per cent. of the par of said bonds together with all accrued and unpaid interest to date of redemption. Holders of said bonds are notified to present them for payment at either of said places on the 15th day of December, 1919, on which day all interest on said bonds will cease.

By Order of the Board of Directors.

(Sgd.) M. SOUDER, President.

FINANCIAL NOTICES.

SINKING FUND PURCHASE OF PENNSYLVANIA ELECTRIC COMPANY

Five-Year 7% Secured Gold Notes.

Notice is hereby given by Bankers Trust Company, Trustee under an Indenture of Pennsylvania Electric Company, dated July 1, 1919, to Bankers Trust Company, as Trustee, securing the Five-Year 7% Secured Gold Notes of said Pennsylvania Electric Company, that on January 1, 1920, pursuant to such indenture, there will be available in the sinking fund under said indenture the sum of $44,203.75 for the purchase of said notes and the Trustee hereby invites sealed offers to be submitted to it on or before three o'clock P. M. December 10, 1919, at its Trust Department, 16 Wall Street, Borough of Manhattan, City of New York, for the sale to it on January 1, 1920, of such notes at prices to be named in such offers, provided, however, that no offers will be accepted which will be for a sum in excess of one hundred and one and one-half per centum (101½%) of the principal amount of such notes and accrued interest. From the notes offered in response to this notice, the Trustee will accept such notes as are offered at the lowest prices, not exceeding one hundred and one and one-half per centum (101½%) of the principal amount of such notes and accrued interest, to an amount sufficient to exhaust, as nearly as may be, said sum of $44,203.75. Notice of acceptance of offers will be mailed on December 11, 1919, to the makers of such offers as are accepted at the addresses designated by them respectively. The notes so purchased will be payable at the Trust Department of the undersigned Trustee on January 1, 1920, at the respective prices offered to and accepted by the Trustee, together with accrued interest, provided sufficient funds for the payment thereof shall have then been paid to the Trustee by the Pennsylvania Electric Company.

Accepted bonds when delivered should be accompanied by Federal Income Tax Ownership Certificates with respect to the accrued interest.

Dated at New York this 25th day of November, 1919.

BANKERS TRUST COMPANY,

By E. F. Wilson, Jr., Vice President.

LOUISIANA OIL REFINING CORPORATION

To the Holders of the First Mortgage Six Per Cent. Ten Year Convertible Gold Bonds of the Louisiana Oil Refining Corporation:

Under the Sinking fund provisions of the indenture dated May 15, 1917, between the above Corporation and the State Street Trust Company of Boston, The undersigned Trustee hereby gives notice that until Dec. 4, 1919, at twelve o'clock noon, it will receive sealed proposals for the sale of the above named bonds of this issue of sufficient to exhaust the sum of one hundred thousand dollars and twenty-four cents ($72,186.24) or any part thereof. No bonds should be offered at a price exceeding 110% and accrued interest.

The right is reserved to reject any and all proposals.

STATE STREET TRUST COMPANY, TRUSTEE, by Ashton L. Carr, Vice-President.

Boston, Mass., Nov. 1, 1919.

SEVENTY YEARS AGO

On January 1, 1849, at the expiration of the co-partnership of Winslow & Perkins, the co-partnership of Winslow, Lanier & Co. was formed, taking over the business of the former firm. The experience gained in these past seventy years is at the service of our depositors for the management of their accounts and the solution of their investment problems.

Winslow, Lanier & Co.
~Bankers~
59 Cedar Street New York
Established 1849

ASK HINES TO CONFER ON HIS WAGE OFFER

Brotherhoods Appoint Committee to Continue Negotiations for Freight Increase.

NO STRIKE VOTE TAKEN

General Chairmen End Meeting Without Accepting or Rejecting Railroad Administration's Plan.

CLEVELAND, Ohio, Nov. 27.—The meeting of 500 General Chairmen of the four great railroad brotherhoods which began here last Monday to consider the offer of Director General Hines of time and one-half for overtime in slow freight service, provided all arbitraries and special allowances were eliminated, ended late today with the adoption of a resolution to send a committee, including the four chiefs, and representing all four organizations, to Washington to confer with Mr. Hines.

A telegram has been sent asking for a conference on Tuesday, Dec. 2.

The convention accepted Mr. Hines's proposal that the pay of train and engine crews will automatically start at the expiration of sixteen hours from the time of release at away-from-home terminals.

No strike vote was taken or ordered during the conference, according to W. G. Lee, President of the Brotherhood of Railway Trainmen.

The Director General's proposition to put into effect time and one half for overtime in slow freight service, based on a speed of less than twelve and one-half miles an hour, provided all arbitraries and special allowances now in various agreements are abolished, was neither accepted nor rejected. The four chief executives and one sub-committee will meet the Director General to determine exactly what his proposition means and what arbitraries and special allowances would be abolished.

A record vote was taken on the resolution for the conference, resulting in its acceptance by the engineers, firemen and conductors, while the Brotherhood of Trainmen rejected it by a large majority, the vote being as follows in so far as membership represented by the General Chairmen present was concerned: Locomotive Engineers, for 58,601, against 4,280; Locomotive Firemen and Enginemen, for 62,455, against 14,942; Railway Conductors, for 32,027, against 2,114; Railroad Trainmen, for 19,409, against 100,720.

A BIG SHIP REPAIR JOB.

The Huron Is to be One of the Finest Passenger Boats.

The American steamship Huron, formerly the German liner Friedrich der Grosse, has just come to the Brooklyn yards of the Morse Dry Dock and Repair Company to be fitted into one of the finest passenger carriers in the service of the Shipping Board. The contract involves a great expenditure of money, and some persons in shipping circles consider the work to be the largest ship repair job ever undertaken in this country.

Steam boilers of the Huron will be replaced with a fuel burning system of twenty-four furnace fronts complete with burners to operate under natural draft, and three oil heaters, any two of which will be capable of operating the entire plant. There will also be placed on board a gyro stabilizer with a foundation for it that will take a maximum thrust of 470,000 pounds.

A gymnasium, located abaft the engine room hatch, is to be constructed of wood, and will have windows of opaque glass with Louvre shutters. A new house for the wireless room will be erected, as will a new house to contain the first and second class hospitals. The entire after end of the deckhouse is to be completely rearranged, and space in the centre is to be used as a library and reading room. These will be finished in hardwood wainscoting and pine panelling.

The second class smoking room is to be fitted with paneled oak settees with spring seats and upholstered backs, and the deck covering will be rubber or cork tile. A printing shop will be erected on the port side. The passenger rooms in general are to be fitted with a view to the utmost cleanliness, airiness, and sanitation. Forty new outside hardwood doors to staterooms are to be fitted in a steel house, and a fire indicating and extinguishing system, to be used in connection with a smothering system, is to be installed.

NO COAL FAMINE FORESEEN.

Producer Says Reserves Will Last Until Strike Is Settled.

T. J. O'Gara of the O'Gara Coal Company of Chicago, one of the largest soft coal producers of the country, who is at the McAlpin Annex, said yesterday that the reserves of coal are holding out and that if the settlement of the coal strike progresses as all parties now anticipate, there will be no famine. He says that most of the foreign workers who intended returning to Europe have already gone, and that those who have remained intend to stay.

"The population in the coal camps is being sifted out and the foreign element in the mining districts will stay, it is pretty certain," he said. "They are fast becoming Americans through association with Americans here, and their children all attend the very good schools which the State and towns provide.

"It is not the policy of the operators to advance the price of soft coal materially if it might be that they be some slight change in the prices, but I do not look for very high prices. I am very hopeful and optimistic about the outcome of the strike settlement. The miner leaders only want what is most fair to them and the operators want to treat them fairly. The foreign element, in so far as our mines are concerned are the best men. They are not agitators. Their leaders are Americans, Irish, Scotch, and British.

"I am hopeful that conditions will soon be normal, for I have confidence in the miners' leaders for a reasonably speedy settlement of the controversy. The strike was foreseen and the operators prepared considerable coal reserves which are holding out very well, so there will be no famine if the settlement progresses according to present indications."

SEEKS SILKMAKING MOVIES.

British Chamber of Commerce at Chefoo Wants to Aid the Industry.

For the purpose of fostering and promoting the pongee silk industry in the district of Chefoo, China, and to bring to the attention of the Chinese the possibilities in the development of the scrub oak and cocoons, the British Chamber of Commerce at Chefoo plans to exhibit pictures which will demonstrate the process of cultivation from the silk worms to the finished article.

The committee of the British Chamber of Commerce, which is interested in the plan, has sent a letter to Lester Maynard, American Consul at Chefoo, saying that it would appreciate his services in putting it in touch with some one who could supply such pictures, especially pictures taken from the Chinese field of operations. The letter adds that the importance of this educational movement will be readily appreciated from an American standpoint, since the American mills are the principal users of the tussah silk which is reeled in the Chefoo district, and suggests that any firms who can supply moving pictures on this subject communicate with the British Chamber of Commerce at Chefoo, or with Lester Maynard, the American Consul there.

J.K.Rice, Jr. & Co. Buy & Sell

Aeolian Weber Piano Com. & Pfd.
American Cyanamid Com. & Pfd.
American Vanadium
American Malting Com.
Biograph Company
Bankers' Trust & Rts.
Chase Nat'l Bank & Rts.
Continental Bank
Continental Insurance
Childs Com. & Pfd.
Chatham & Phenix Bank
Delaware, Lack. & West. Coal
Franklin Fire Insurance
Guaranty Trust
Home Insurance
Kirby Lumber Com. & Pfd.
Locomobile Com. & Pfd.
Lehigh Valley Coal Sales
Merchants' Nat'l Bank
Mohawk Valley
Midland Securities
Nat'l Bank of Commerce
National City Bank
New York State Railways Com. & Pfd.
Pennsylvania Coal & Coke
Silver-Burdett Pfd.
State Bank
Texas Pacific Coal & Oil
Thompson-Starrett Com. & Pfd.
United Theatre Equip. Com. & Pfd.
Victor Talking Machine

We have good markets in Unlisted and Inactive Securities, Bank, Trust and Insurance Co. Stocks, and respectfully invite your inquiries.

J.K. Rice, Jr. & Co.
Phones 4000 to 4010 John. 56 Wall St., N. Y.

We Will Buy

100 Manhattan Elec. Supply Com.
100 Royal Typewriter
100 California Ry. & Pr. Pfd.
100 Atlas Portland Cement
100 Aetna Explosives Pfd.
100 O'Gara Coal Pfd.
100 Locomobile Co. of Amer.
50 Northern Securities
100 Todd Shipyards
100 Elec. Auto Lite Pfd.
25 Eastman Kodak
50 Amer. Brass
100 Amalagamated Sugar Pfd.
100 Atlantic Refining Pfd.
100 S. O. of N. J. Pfd.
100 Godchaux Sugar
300 Kerr Navigation

Gwynne Bros.
Tel. Broad 5870. 25 Broad St., N. Y.

Executor Trustee
Chartered 1822
The Farmers' Loan and Trust Company
Nos. 16, 18, 20 & 22 William Street
Branch Office, 475 Fifth Avenue
At Forty-first Street
New York
London Paris
Foreign Exchange
Administrator Guardian
Member Federal Reserve System and New York Clearing House

Free from Personal Taxation
Guaranteed First Mortgages
Legal Investments for Trust Funds
We Offer Guaranteed First Mortgage Investments
On New York City Real Estate in amounts of $100 and up, yielding 5½% Interest.
Also the following mortgages:

Amount of Loan	Guaranteed Interest to Investor	Stories	Material	Type	Rental	Value of Security
$1,500	5½%	2 & Bas't	Frame	Dwelling	$420	$3,500
2,750	5½%	2 & Cellar	Brick	2-family Dwelling	528	5,000
4,500	5½%	4 & Bas't	Brick	Stores & Apartments	985	7,500
7,000	5½%	3 & Bas't	Brick	2-family Dwelling	1,980	12,000
16,000	5½%	5 & Bas't	Brick	Apartments	4,404	27,000
22,500	5½%	4 & Bas't	Brick	Apartments	7,680	40,000

Details of other offerings in various amounts, with photographs of properties, furnished upon request. Write for booklet 7A, "The Ideal Investment."

New York Title and Mortgage Company
CAPITAL AND SURPLUS $4,000,000.
135 Broadway, New York 'Phone 9500 Rector
203 Montague St., Brooklyn 'Phone 7150 Main
When buying real estate consult us relative to Title Examination

Standard Oil Stocks
Bought—Sold—Quoted
C. C. Kerr & Co.
2 Wall St., N. Y. 'Phone 6780 Rector

$4,500,000
Two-Year 7% Convertible Sinking Fund Secured Notes
Standard Gas & Electric Co.
Descriptive Circular NT-14 on Request
H. M. Byllesby & Co.
Incorporated.
Investment Securities
111 Broadway, NEW YORK 208 So. La Salle St., CHICAGO

Bankers Trust Co.
STOCK & RIGHTS
Chase Nat. Bank
STOCK & RIGHTS
J. U. KIRK & CO.
10 Wall St., N. Y. Tel. 28 Rector

3 Tire Stocks Analyzed
Send for Circular N-18
I. D. NOLL & CO.
170 Broadway, New York

MONTGOMERY & CO.
14 Wall Street, New York
PHILADELPHIA CHICAGO

Mark A. Noble Theodore C. Corwin
NOBLE & CORWIN
25 Broad St. New York
Chase Nat'l Bank
STOCK & RIGHTS
Telephone 1211 Broad.

Adams Express Co.
4s, 1947
4s, 1948.
FREDERIC H. HATCH & CO.
Established 1888
Phone Rector 6840. 74 B'way, New York.
Wire Connections—Boston, Chicago & Philadelphia.

Nat'l Surety Co.
STOCK
McKinley & Morris
44 Wall Street New York
Telephone John 272

NATIONAL SURETY
Stocks & Rights
Bought—Sold—Quoted
R. S. DODGE & CO.
74 BROADWAY Phone 6810 Rector

American Piano
Colombian Emerald
National Casket
Atlas Portland Cement 6s, 1952
LYON AND CO.
50 Pine Street New York
Telephone John 834

Producers & Refiners

A discussion of the company's holdings and success of drilling operations appear in a complete analytical report just prepared by our statistical department. The history, financial condition and other salient factors are also included in this report.

In requesting copies ask for No. 30.

M.S. Wolff & Co.
ESTABLISHED 1906
41 BROAD ST., NEW YORK
Phone—Broad 25

AIR REDUCTION
AMERICAN CHICLE
ATLANTIC LOBOS OIL
CARBON STEEL
CHILDS RESTAURANT
GULF OIL CORPORATION
GUANTANAMO SUGAR
LONE STAR GAS
MANATI SUGAR
MIDLAND SECURITIES
NEW ENGLAND FUEL OIL
PENNA. COAL & COKE.
DUNHAM & Co.
Investment Securities
43 Exchange Place New York
Telephones 6800-16 Hanover.

Cities Service—*all issues*
Empire Gas & Fuel 6s, '24
Austrian
French
German
Italian
Russian
BONDS
CURRENCY
CHECKS
R. A. SOICH & CO.
Tel. 5289-92 Rector. 10 Wall St., N. Y.

Bankers Trust Rts.
Tex. Pac. Coal & Oil
General Baking
Todd Shipyards
DAWSON & Co.
40 Wall St. Tel. John 6444

We Offer, Subject to Sale,
Imperial Oil
Tidewater Oil
Magnolia Petroleum
Douglas Fenwick & Co.
14 Wall St., N. Y. Tel. John 340
Brooklyn Edison 5s, 1949
Consumers Pr. 5s, 1936
Duquesne Light 6s, 1949
Mil. El. Ry. & Lt. 5s & 4½s
Utah Pr. & Lt. 5s, 1944
GILBERT J. POSTLEY
7 Wall St., N. Y. Phone Rector 9601
Japanese Gov't 4s & 4½s
Argentine Gov't 5s, 1945
Dominican Rep. 5s, 1958
Cuban Gov't 4½s & 5s
COWEN & CO.
67 Exchange Place Tel. Rector 2284

MacQuoid & Coady
Members N. Y. Stock Exchange
WILL BUY
American Light & Traction
Central Petroleum
Com. Pwr. Ry. & Lt. Scrip
East Coast Fisheries
Premier Motors
WILL SELL
American Light & Traction
Borden's Cond. Milk Com.
East Coast Fisheries
Foundation Co.
La Combe Elec. 5s, 1921
New England Fuel Oil
United Pictures Pro. Pfd.
United Lt. & Rwys. Pfd.
14 Wall St., New York
Tel. Rector 9970

Carbon Steel
Eastman Kodak
Ingersoll-Rand
Safety Car Ht. & Lt.
Central Aguirre Sugar
Cuban Am. Sugar Pfd.
Manati Sugar
Savannah Sugar
Chatham & Phenix Nat. Bk.
Lawyers Mortgage Co.
Lawyers Title & Trust
Mechanics Bank
Stone, Prosser & Doty
52 William St. Hanover 7733

BUY—SELL
MIDWEST REFINING CO.
MERRITT OIL CORPORATION
ELK BASIN PETROLEUM CO.
INTERNATIONAL PETROLEUM
IMPERIAL OIL CO., LTD.
SAPULPA REFINING CO.
HOUSTON OIL CO.
ATLANTIC LOBOS OIL CO.
MAGNOLIA PETROLEUM CO.
NATIONAL FUEL GAS CO.
NORTHWEST OIL CO.
COSDEN AND CO.
GULF OIL CORP.
HUMBLE OIL & REF.
PRODUCERS & REFINERS CORP.
CARL H. PFORZHEIMER & CO.
Dealers in Standard Oil Securities
Phones 4300-1-2-3-4 Broad. 25 Broad St., N. Y.

Missouri, Kansas & Texas
2d 4s 1990
Gen. 4½s 1936
Chic. & East. Ill.
1st Cons. 6s 1934
Gen. Cons. & 1st 5s 1937
P. M. 1st lien Coal 5s 1942
Chic. & Ind. Coal Rwy.
1st 5s 1936
William C. Orton
25 Broad St., N. Y. Phone 7160-1-2 Broad

FINANCIAL NOTICES.

TO HOLDERS OF

EMPIRE REFINING COMPANY

First Mortgage and Collateral Trust Ten-Year Sinking Fund Six Per Cent. Gold Bonds Dated February 1st, 1917.

Notice is hereby given that proposals are invited to be made to Guaranty Trust Company of New York, 140 Broadway, New York City, for the sale to the Sinking Fund provided for in the Indenture between the Company and Guaranty Trust Company of New York, as Trustee, dated February 1st, 1917, of First Mortgage and Collateral Trust Ten-Year Sinking Fund Six Per Cent. Gold Bonds of Empire Refining Company, dated February 1st, 1917, and secured by said Indenture, at prices not to exceed 104 per cent. of the principal of such bonds flat without interest. On or before February 1st, 1920, this Company will deposit with the Trustee sufficient funds to retire on that date, at a price not in excess of the principal amount thereof, plus a premium of four per cent. of said principal, bonds equal in aggregate face value to $500,000, and said fund is to be applied to the purchase or redemption of bonds of said issue at not to exceed the price above mentioned. All proposals should be securely sealed and marked "Proposals for sale of bonds to Sinking Fund under Indenture of Empire Refining Company, dated February 1st, 1917," and must be for all or any part of the bonds offered and must be received by the Trustee at or prior to three o'clock P. M., on December 17th, 1919. Advices as to bonds accepted will be mailed on or before December 19th, 1919, by the Trustee.

Coupons due February 1st, 1920, should be detached from the accepted bonds and presented in the usual manner at the office or agency of the Company, 60 Wall Street, New York City.

EMPIRE REFINING COMPANY,
By FRANK W. FRUEAUFF,
Vice-President.

Dated November 28th, 1919.

Landis Navigation Corporation

First Mortgage 7% Sinking Fund Gold Bonds.

The Equitable Trust Company of New York, as Trustee under the Mortgage of the Landis Navigation Corporation, dated September 1st, 1919, hereby invites offerings for sale to it of as many bonds issued thereunder as will exhaust the sum of Eight Thousand Five Hundred and Eighty-five Dollars ($8,585.00) at a price not to exceed 103⅝ and accrued interest. Sealed offers will be opened at the office of the undersigned Trustee, No. 37 Wall Street, New York City, at twelve o'clock noon on December 16th, 1919, on and within ten days after which date the holders of bonds whose offers are accepted must present their bonds for payment. The right is reserved to reject any and all offers.

Dated New York, November 28th, 1919.
THE EQUITABLE TRUST COMPANY OF NEW YORK, Trustee.
By LYMAN REBOADES, Vice President.

Carib Trading Corp.
Carib Syndicate
Central Aguirre Sgr.
Tex. Pac. Coal & Oil
Gulf Oil Corporation
Colombian Emerald
Old & New Stock
Cassoday Oil
C. C. Kerr & Co.
2 Wall St., N. Y. Phone 6780 Rector

Carib Trading Corp.
Colombian Emerald
Bucyrus Co. *Com.*
Todd Shipyards
Amer. Thread *Pfd.*
Manning, Maxwell & Moore
Butterworth-Judson
Kiely & Horton
40 Wall St., N. Y. Phone John 6330

American Cyanamid Pfd
Atlas Portland Cement Issues
Carib Trading Corp.
Childs
Colombian Emerald
Godchaux Sugar
Guantanamo Sugar
National Sugar
Ernest Smith & Co.
Ernest Smith Chas. S. Liebenthal
20 Broad St., N. Y., Tel. Rector 6157

J. C. Penny Co., Pfd.
Western Power Co., Com.
Tri City Railway & Lt. Co.
Coll. 5s, 1923
Trading Department.
John Pickerson, Jr.
61 Broadway, New York.
Telephone Bowling Green 6840.

Hudson & Manhattan Ref. 5s, 1957
Mo., Kans. & Okla. 5s, 1942
Kans. City Rys. 1st 5s, 1944
Int. Gt. Northern 5s, 1914
Wolff & Stanley
Tel. 2360 or 6557 Broad. 27 William St.

FINANCIAL NOTICES.

ISLAND OIL & TRANSPORT CORPORATION
First Lien Collateral 7% Gold Notes, Due Sept. 1, 1920.

Notice is hereby given that the undersigned will receive sealed proposals until 3 P. M. on December 9, 1919, at its office, 26 Broad Street, New York, for the sale to it of Notes as described above, at a price not exceeding 105 and accrued interest, sufficient to use the sum of $105,074.75.

The undersigned reserves the right to reject any or all tenders.

THE NEW YORK TRUST COMPANY,
Trustee,
By B. G. CURTS, Secretary.

November 14, 1919.

ISLAND OIL & TRANSPORT CORPORATION
Two and One-half-year 7% Gold Notes, Due Sept. 1, 1920.

Notice is hereby given that the undersigned will receive sealed proposals until 3 P. M. on December 9, 1919, at its office, 26 Broad Street, New York, for the sale to it of Notes as described above, at a price not exceeding 110 and accrued interest, sufficient to use the sum of $104,722.73.

The undersigned reserves the right to reject any or all tenders.

THE NEW YORK TRUST COMPANY,
Trustee,
By B. G. CURTS, Secretary.

November 14, 1919.

TO THE HOLDERS OF FIRST MORTGAGE 6% 20-YEAR SINKING FUND GOLD BONDS OF BUSH TERMINAL BUILDINGS COMPANY, DUE APRIL 1, 1960.

The undersigned, Trustee under the Mortgage given to secure the above-described issue of bonds, desires under authority of said Mortgage to expend the sum of One hundred seven thousand seven hundred forty-two Dollars seventy-seven Cents ($107,742.77) in the purchase of bonds of said issue for the Sinking Fund, provided such purchase can, in its opinion, be now made advantageously. Sealed offers of said bonds may be sent to the office of the undersigned, Trust Department, 60 Broadway, New York City, on or before December 8, 1919, at twelve o'clock noon. Bonds accepted must be delivered on December 9th, or security furnished that day. If required, that delivery will be made within ten days. The right is reserved by the undersigned to reject any and all offers.

COLUMBIA TRUST COMPANY,
Trustee.
By GEORGE E. WARREN,
Vice President.

Dated, New York, November 25, 1919.

TO THE HOLDERS OF FIRST MORTGAGE 5% GOLD BONDS OF GREAT NORTHERN POWER COMPANY, DUE FEBRUARY 1, 1935.

The undersigned, successor to Knickerbocker Trust Company, Trustee under the mortgage given to secure the above described issue of bonds, will receive for account of the Sinking Fund offers of bonds of said issue to an amount sufficient to exhaust the sum of Sixty-five thousand forty-nine dollars and thirty-seven cents ($65,049.37.) Sealed offers of said bonds may be sent to Columbia Trust Company, Trust Department, 60 Broadway, New York City, on or before December 2, 1919, at twelve o'clock Noon. Bonds accepted are payable on or before December 3, 1919. The right is reserved by the undersigned to reject any and all offers.

COLUMBIA TRUST COMPANY,
Successor-Trustee.
By GEORGE E. WARREN,
Vice President.

Dated, New York, November 18, 1919.

NOTICE.

Certificate of Membership, No. 1253, issued by the New York Produce Exchange, December 5, 1915, to Frederick Schofield, having been lost or mislaid, application has been made to the Board of Managers for a new certificate. All persons interested are hereby notified to show cause within the next six weeks why such new certificate should not be issued.

L. B. HOWE, Secretary.
New York, Nov. 20, 1919.

Visitors to Cuba
are invited
to avail themselves of the facilities of this Institution. Our 65 Branches at all important points of the Island enable us to render complete Banking service and furnish general information regarding Cuba.
Letters of Credit
Cashed for Tourists
Inquiries Invited
Banco Internacional
Mercaderes y Teniente Rey
Havana, Cuba

MERCANTILE BANK OF THE AMERICAS
An American Bank for Foreign Trade
44 PINE ST. NEW YORK

Selected Investment Securities
IOWA MUNICIPAL BONDS
Legal Investment for Postal Savings and Trust Funds.
Circular S-1134 on request.
Bankers Mortgage Co.
Chicago—Des Moines—New York

CENTRAL UNION TRUST CO.
of New York
80 Broadway
BRANCHES
5th Avenue at 60th Street
Madison Avenue at 42nd Street
5th Avenue at 58th Street
Capital, Surplus and Undivided Profits $30,000,000

Metropolitan Trust Company of the City of New York
Member Federal Reserve System
Acts as Trustee, Agent, Executor, Depository. Interest paid on deposits.
60 Wall St. 716 Fifth Ave.

The Liberty National Bank of New York
Special Facilities for handling Scandinavian business.

FINANCIAL NOTICES.

Fulton Motor Truck Co.
Notice to Merchandise Creditors

The Fulton Motor Truck Co. was placed in the hands of a Receiver by order of the United States District Court for the Southern District of New York, November 8, 1919.

The undersigned have consented to act as a committee for the protection of the interests of the merchandise creditors.

All creditors of the company are requested to file their claims with the undersigned Committee, together with an assignment thereof, at the office of the Counsel to the Committee, Sidney S. Meyers, No. 33 West 42d Street, New York City, on or before the 15th day of December, 1919.

New York, November 22, 1919.

JOHN B. KILBURN,
R. B. McCAW,
CHARLES H. BURR,
Committee.

SIDNEY S. MEYERS, Counsel.

WRIGHT-MARTIN AIRCRAFT CORPORATION.
NOTICE OF ADJOURNMENT OF SPECIAL MEETING OF STOCKHOLDERS.

NOTICE is hereby given that the special meeting of stockholders of Wright-Martin Aircraft Corporation, a corporation of the State of New York, duly called to be held at the office of the corporation, Room 1800, 37 Wall Street, in the Borough of Manhattan, City and State of New York, on Thursday, the 20th day of November, 1919, at 11:30 o'clock in the forenoon, for the purpose of voting upon a proposition that such corporation be forthwith dissolved, and for the transaction of such other business as might properly come before the meeting, was, on the day so appointed, by the consent of a majority in interest of the stockholders present at the meeting, and for further proceedings, duly adjourned to Saturday, the 6th day of December, 1919, at 11:30 o'clock in the forenoon, such adjourned meeting to be held at the office of the corporation, Room 1800, No. 37 Wall Street, in the Borough of Manhattan, City of New York.

Dated New York, N. Y., November 20, 1919.

J. F. PRINCE, Secretary.

NEW YORK RAILWAYS COMPANY.

To the Stockholders and Holders of Registered Adjustment Mortgage 5 Per Cent. Income Bonds and Adjustment Mortgage 5 Per Cent. Income Coupon Bonds, Registered for Voting Purposes Only:

Notice is hereby given that the Annual Meeting of the New York Railways Company will be held at the office of the Company, Room 1900, No. 165 Broadway, Borough of Manhattan, City of New York, on Monday, December 1st, 1919, at 12 o'clock noon, for the election of Directors for the ensuing year, the election of Inspectors of Election, the approval and ratification of all acts and proceedings of the Board of Directors since the last Annual Meeting, and for the transaction of such other business as may properly come before the meeting.

THOMAS E. FISHER, Secretary.

November 14th, 1919.

SALES MANAGER.

now successfully managing large stock salesmen force, selling over telephone and earning big money, but desires to connect with Stock Exchange house or reputable investment security house in like capacity. Q 738 Times Downtown.

COUPONS DUE AND PAYABLE AT THE
UNITED STATES MORTGAGE & TRUST COMPANY
55 CEDAR STREET, NEW YORK, N. Y.
ON AND AFTER DECEMBER 1ST, 1919.

Akron & Barberton Belt R. R. Co.	1st 4s	Mobile, Jackson & Kansas City R. R. Co.	5s
Asheville, N. C., School	5s	Monroe, Ga., Water Works	6s
Bell Co., Ky., Court House (Dec. 15th)	6s	Monroe, La., Imp.	5s
Bellingham Bay & British Columbia R. R.	1st 5s	Montvale, N. J., Funding	5s
Bergen Co., N. J., Road Imp. & Bridge 5s; Road	4½s	Mutual Elec. Lt. Co.	5s
Bonnton, N. J., Water	5½s	Norfolk, Conn., Sewer	4s
Braxton, Ga., School	6s	Nor. Cal. Pow. Co. Cons. Refdg. & Ext.	5s
Butte Elec. & Pow. Co.	5s	Nyack, N. Y., Water	4s
Camden Co., N. J., Road & Hospital	4½s	Oswego, N. Y., Water	4½s
Caswell Co., N. C., Ct. House & Jail	5s	Overpeck Township, N. J.	5½s
City Gas Co., of Norfolk, Va.	1st 6s	Oxford, N. C., Refunding	5s
Cons. Telephone Co.	5s	Pinellas Co., Fla., Court House, Jail & Funding	5s
Dawson, Ga., Water Works	5s	Pineville, La., Pub. Imp.	5s
Edgewater, N. J., Refunding Series 4.5s		Prescott, Ariz., Water (Dec. 15th)	5s
Edgewater, N. J., Sewer (Dec. 30th, 1919)	5s	San Francisco, Napa & Calistoga Ry. Co.	5s
Elberton, Ga., Sewer (Dec. 25th)	4½s	Scarsdale, N. Y., U.F.S.D., No. 1	4½s
Elyria, O., Water Works	4s	School City Ft. Wayne, Ind.	4s
Englewood, N. J., School	4½s	South Orange, N. J., School	5s
Essex Co., N. J., Bridge	4s & 4½s	Spring Lake, N. J.	5s
Essex Co., N. J., Road Imp.	4½s	Suffern, N. Y., Water	5½s
Essex Co., N. J., Park	4½s	Syracuse, N. Y., Local Imp.	4s
Essex Co., N. J., Hospital	4½s	Tampa, Fla., Refunding	5s
Greenwich, Conn., Borough of, Funding	4½s	Tampa, Fla., Park	5s
Griffin, Ga., City Hall & School	4½s	Tampa, Fla., Street, Sewer & City Hall	5s
Henderson, N. C., Street (Dec. 2d)	5s	Tampa, Fla., Bridge	5s
Hillsboro Co., Fla., Bay Shore Spl. Rd. & Bridge Dist.	6s	Tampa, Fla., Imp.	5s
Huntington Land & Imp. Co.	6s	Tampa, Fla., Sewer	5s
Lake Erie, Franklin & Clarion R. R. Co. Equip. Trust, Series C	5s	Territory of Ariz. Bldg.	5s
Lockport, N. Y., Water	4s	Thomasville, N. C., Water Works & Sewer	5s
Memphis, Tenn., Water	4½s	Toledo, O., St. Imp. 4s & various others	
Millburn, N. J., Sewer & Town Hall	4½s	Township of Franklin, N. J., Road Imp.	5s
		U. S. Mortgage & Trust Co. Series "O"	
		Washington Ry. & Elec. Co., Cons.	4s
		Wilson, N. C., St. Imp.	5s
		Woodbridge, N. J., Funding	4½s
		Yuba Elec. Pow. Co.	1st 6s

The Keynote

Of our policy is to render our clients intelligent, dependable, efficient, banking service—a service covering every financial requirement, a service stretching to every corner of the commercial world.

THE
FIRST NATIONAL BANK
OF BOSTON

Deposits — — — — $170,000,000
Resources, Over — — $240,000,000

Branch at Buenos Aires, Argentina

The Financing of Mills, Converters, Selling Agents and Others in the Textile Industry

The exclusive function of this Company is to furnish sound financing for the needs of all branches of the textile business by rendering commercial banking (or factoring) facilities of the first order. It finances raw material and merchandise requirements as well as current operations.

We shall be pleased to talk over with you your problems in textile banking.

Textile Banking Company
INCORPORATED
50 Union Square
(4th Ave. and 17th St.)
CAPITAL $2,000,000 SURPLUS $500,000
Inaugurated by the GUARANTY TRUST COMPANY OF NEW YORK and the LIBERTY NATIONAL BANK OF NEW YORK

Union Pacific

We have just prepared a special analysis of this property, indicating a very bright outlook for the stock.

Further, that many of the perplexing problems which face most of the railroad systems in the transition from Government to private control will not seriously disturb this company.

Other important facts are discussed in this special letter, which will be sent to those interested.

Enclose two cents in postage, with your name and business address, for Circular No. 442.

MOODY'S INVESTORS SERVICE
John Moody, President
35 Nassau St., New York
Telephone Rector 2947-8-9

NEW METHOD LIKELY TO CUT COST OF GUNS

Navy to Benefit by "Radial Expansion" by Hydraulics in Built-Up Weapons.

WASHINGTON, Nov. 24.—A new method of gun construction for the navy promises economy in both time and cost, according to Rear Admiral Ralph Earle, Chief of Ordnance, whose annual report was made public today.

"Radial expansion" by hydraulic pressure to obtain the necessary adherent strength, or elasticity, in the "built-up" weapons is the basis of the new plan. It will reduce the number of sections in the guns as compared to the heat shrinking process, the report said, and can be applied to guns up to six-inch rifles, but it has not been worked out for heavy weapons.

Experimental fourteen-inch monoblock, or one-piece, guns have proved thoroughly efficient under test, the report said, indicating further development.

Construction of 16-inch guns for the remaining ships authorized in the three-year program, including the six 43,000-ton dreadnoughts and six battle cruisers, is being speeded up, the report said. More than 95,000 tons of armor plate still will be required for this program.

Supplies of ammunition were said to be abundant, taxing storage depots. During the war, the report said, not a single warship or merchantman was held up by lack of ammunition.

To supply the new ships, it was said, increased facilities for torpedo construction will be needed, and every effort to increase the "destructive force and range" of the torpedo also will be made. The surplus of mines produced in connection with the North Sea mine barrage has caused an overflow at the mine depots, presenting a problem of property protecting this material.

Improved fire control apparatus, based on experience gained in the war, will make the United States Navy the equal in this equipment of any in the world, the report said.

Cancellation of naval ordnance contracts after the armistice has cut off expenditures of $160,000,000, it was said, of the total of $563,270,000 in orders placed from July 1, 1918. An additional $7,000,000 is expected to be saved through adjustments.

Bans Strasbourg's German Clerks.

In connection with the work of ridding Alsace-Lorraine of alleged German agitators against French rule, M. Millerand, the French Commissary General, has ordered all the business houses of Strasbourg to discharge their German clerical employes, preparatory to their expulsion, says a Strasbourg dispatch printed in the Berliner Tageblatt of Oct. 28.

Short Talks to Investors V.

Declining Bond Incomes

IN 1914 an investor whose capital was $300,000 had this entire amount invested in underlying railroad bonds giving him a net income of about 4½%, or $13,500. He refused to recognize or study fundamental tendencies in the investment world and still has his capital tied up in these bonds. Today his principal is only $240,000 in market value and the purchasing power of his income has been cut in half. Further than this, nearly 10% of his income is taken for war taxes.

ANOTHER investor whose capital was $300,000 in 1914, recognized the wisdom of employing expert counsel in diversifying and shifting his investments in harmony with changing conditions, and as a result his principal sum is today entirely intact and his net income is in excess of 6%, or about $18,500 per annum. And his entire capital is today invested in better and more promising securities than it was five years ago.

A man need not be a magician to accomplish this result; but he must be alive, wideawake, have commonsense and be without undue prejudice. He need not be an expert; but he must employ an expert.

WRITE to us for a further discussion of this matter.

MOODY'S INVESTORS SERVICE
JOHN MOODY, *President*
35 Nassau Street New York City

Nassau Electric Railroad Co.

To the Holders of

The First Consolidated Mortgage Four Percent Gold Bonds of the Nassau Electric Railroad Company

The time for the deposit of the bonds above mentioned under the agreement dated July 21, 1919, has been extended to and including the 15th day of December, 1919. Holders of bonds who have not heretofore deposited them with the Brooklyn Trust Company or the Girard Trust Company, the depositaries named in the agreement, are requested to do so.

The Receiver of the Brooklyn Rapid Transit Company has been appointed Receiver of the Nassau Electric Railroad Company in proceedings brought in the interest of holders of the Brooklyn Rapid Transit Company. The holders of Brooklyn Rapid Transit securities assert claims that conflict with the interest of the holders of the bonds of the Nassau Electric Railroad Company.

The Nassau Company is in default in the payment of the instalment of interest which became due October 1st, 1919, on bonds secured by mortgages superior in lien to its First Consolidated Gold Mortgage Bonds and the period within which the holders of these bonds may declare the principal due has already expired or will expire January 1st, 1920. Receiver's Certificates for the purchase of cars superior in lien to the lien of the First Consolidated Gold Mortgage Bonds have already been authorized and Receiver's Certificates are liable to be issued at a sacrifice unless the market for them is properly protected. The Company's liens under present conditions are not earning operating expenses.

The holders of the First Consolidated Mortgage Four Percent Gold Bonds should be in a position to cause a suit for the foreclosure of the mortgage securing their bonds to be instituted and to make application to have the properties of the Nassau Electric Railroad Company operated independently of the other properties making up the Brooklyn Rapid Transit system if such independent operation appears desirable and to make such arrangements as may seem expedient to supply the financial requirements of the properties.

To this end it is necessary that a substantial majority of the bonds should be deposited and the delay of bondholders in depositing their bonds may seriously jeopardise their interests.

Dated, New York, November 20, 1919.

E. P. MAYNARD,
A. A. JACKSON,
ELON R. BROWN,
HALEY FISKE,
C. A. PEABODY,
BEEKMAN WINTHROP,
Committee.

JOHN G. MILBURN, Counsel,
AUSTIN W. PENCHOEN, Secretary, 177 Montague Street, Brooklyn.

Sooner or later the railroads will require additional equipment — companies in a position to meet this demand should naturally benefit.

Pressed Steel Car Company

—analyzed in the current issue of our MARKET OPINION is in such position.

Other issues discussed in detail:
SOUTHERN PACIFIC
UNION PACIFIC RAIL'D
SINCLAIR CONS'DATED
TRANSCONT'N'N'AL OIL
CENT. TERESA SUGAR
SALT CR'K PRODUCERS

Sent gratis on request for A-20.

R. H. MacMasters & Co.
MEMBERS, CONSOLIDATED STOCK EXCHANGE of NEW YORK
69 Wall St. New York
GROUND FLOOR
Phones: Hanover 9536-7-8-9

COURT CALENDARS

CASES WILL BE CALLED IN THE ORDER GIVEN BELOW.
(<) This character means versus or against.

FEDERAL.
Southern District.

DISTRICT COURT—Augustus N. Hand, J.—In Room 323, P. O. Bldg., at 10:30 A. M. Jury calendar.
Case on—O'Neill<Mandell.
No day calendar.

DISTRICT COURT—Rose, J.—In Room 1, Woolworth Bldg., 12th floor, at 10:30 A. M. Equity.
Walton<The Clayton Co. — Strasbuurger<Equitable Tr Co of NY.
Fredericks, Inc<Permanent Wave Mach & Supply Corp.

DISTRICT COURT—Learned Hand, J.—In Room 235, P. O. Bldg.—At 10 A. M. Motion calendar.
S A Conepanhia<Sch St John, N F.; Donovan<Erie RR.; Re Park City Co.; Neuberg<L V RR.; Auto Sundries Co<Cham Spark Plug.; Indiv Drinking Cup Co<Errett.; US<65 Cases of Cheese.; Barau<Goodyear.; Merritt & Chapman<N E SS Co.; Re Eustache.; Gt Eastern Tel Co<Hubbell.; Adams<Rochfeller.; Chambers<Crucible Steel Co.; Berkowitz<Gale.; Straus<Victor.; Nat City Bk<US.; Moran<Gulf T & I.; Waller<Tug Britannia.; Empire<Kronberg.; Hijos de Jose Taya<Camp.; Same<Simons, S & F.; Same<Boera.; Beasson<Neuland.; Joseph<Federal SS Co.; Jensen<W India SS Co.; Post<Fulton.; O'Brien<Leyara.

DISTRICT COURT—Mack, J.—In Room 3, 12th floor, Woolworth Bldg., at 10:30 A. M. Admiralty.
Fields<NY Steam Co.; N Y C RR<Tug Dan McAllister.; Conn Trans Co<Tug Louise Ruggs.; Herman & H<SS Orvego.; Sidnam<Atlantic L'tge Co.

DISTRICT COURT—Special Master Philip J. McCook—In Room 227, at 10 A. M. There will be no call of the calendar today.

Eastern District.

DISTRICT COURT—Chatfield, J.—Room 323, P. O. Bldg., Brooklyn.
At 2 P. M.—Singleton<Moore.

DISTRICT COURT—Garvin, J.—Room 312, P. O. Bldg., Brooklyn.
At 9:30 A. M.—Naturalizations.
At 11 A. M.—US<T J Keegan (for sentence.)
Bankruptcy calendar at 2 P. M.
Discharges: Wilhelmine A Skou, John Ton Suhden. Motions: Nickerson & Schroeder, Inc. — Harold Food Prod Co, Belle Boss, trading as French Shop.

NEW YORK COUNTY.
Supreme Court.

APPELLATE DIVISION—Recess.
APPELLATE TERM—Recess.
SPECIAL TERM—Part I.—Newburger, J.—At 10:15 A. M.—Litigated motions.
Re Cassidy.; Re Lee.; Tieber<Tieber.; Kelly<Watson.; Price & Pierce, Ltd<River Raisin Paper Co.; Armour<Kaufherr & Co (2).; Coutras<Hedges.; Sachers<Sachers.; Bedford Mills<Berger.; Birkemeyer<Birkemeyer.; Victor<Reliance Mfg Co.; Wrenger<Bant.; Gibbs<Gibbs.; Clyde Mills<New Era Mfg Co.; Soloway<Soloway.; Leo<Von Pustau.; Phinney<Walker.; Fisher<Westchester Theatre Rty Co.; Hutchings<Nat Surety Co.; Pacat SS Co<Equitable Trust Co.; Bristol Mfg Co<Zahn.; Marks<Mayers.; Goodman<Silverberg.; CNY<Bornstein.; Glass<Mut Life Ins Co.; Pressner<Hines.; Whittemore<Moulton.; Dawickowski<Booth & Flinn, Ltd.; Mirantz<Chasin.; Falk<Falk (2).; Begen<Pettus.; Dickoff<Dickoff.; Peninsular Tradnig Agency<Nat Rubber Co, (2).; Weller<Nathan Strauss, Inc.; Re Vitolo, (3).; Re Waldman.; Niehoff-Schulze Grocer Co<Gross.; Dieckmann<Harlem Sav Bank.; Re Elco Yarn Co.; A. M. Sweyd Co<C. & B. Printing Co.; Williams<Spivey.; Harris<Propper.; Lewis<Caledonian Ins Co.; Yellen<Heydt.; Triolo<Lutz.; Re Laz-Mar Hat Co.; Price & Pierce<River Raisin Paper Co.; Riverdale Realty Co<CNY.; Holt<Wabash Ry.; D'Alessandri<D'Alessandri.; Berkowitz<Nevin.; People ex rel Vacareili<Vraig.; Brizzolara<Brizzolara.; Fring<Fring.; Steinberg<Raffaelle C & T.; Jaschun<Klein.; Mayer<Fuld & Hatch Knitting Co.; Advance Mige Co<Torpey.; Joseph<Wellinghorst.; Everitt<Everitt.; Title Guar & Trust Co<Lobo.; Kent<Rolfe Photo Plays, Inc.; Re Nausa.; Rukczynski<Blank.; Steigman<Steigman, (2).; Zimmerman<Reich.; McIntyre<McIntyre.; Whitman<Carlisle.; Garofalo<Garofalo.; Kousnetzoff<Martens.; Sherwood<West 100th St Co.; Re Moore<Gillaran.; Zentner<Zentner.; Miller<Prager.; Schwartz<Schwartz.; Cannon<Lacetera.; Busshart<Orange Co Milk Assn.; CNY<Ruff.; Re Niffirg Co.; Lawrence<Winter.; CNY<Ladin.; Benjamin<Harlem Storage Whouse Co.; Joseph<Markwitz.; Simons<Wall.; Lakeland Co<Dodge.; McCarthy<McCarthy.; Lackawanna Bridge Co<Worth Steel Co.; CNY<Gilder.; Daugell<Mallory SS Co.; Anam Realty Co<Delancy Garage.; Re Scheuer.; Re Redbord, (St. Lawrence Av.).; Brewer<Aitken.; Ramos<Cairo Co.; Trisk<Rosenblum.; Grabsky<Levy.; Re Cutting.; Weinstock<Frischling.; Sidell<Corcoran.; Metz<Enright.; Pagliuca<Italian Barbers Brew Socy.; Pulitzer<Pulitzer.; Deutsch<Wearwell Hat Co.; Montgomery<Montgomery.; Dale<Rosenthale.; Levy<Mandl.; Karten<Buchmaier & Co.; Holt<Wabash Ry.

PART II.—Delehanty, J.—At 10:30 A. M. Ex parte business.
PARTS III., IV., V., VI., VII. and VIII. No day calendars.
TRIAL TERM—Parts II., III., IV., V., VI., VII., VIII., IX., X., XI., XII., XIII., XIV., XV., XVI., XVII. and XVIII. No day calendars.

Surrogates' Court.

CHAMBERS—Fowler, S.—At 10:30 A. M. Motion calendar.
Aaron Lewis, Magdalena Herrmann, &c, Leon T Stowe, Charles E Fleming, C G M Melles, Mamie Kunstreich, Fannie Millinger, Alfred G Compton, Joseph Beckel, John O Erckens, William S Pontin, G E Horkheimer, infant, Oscar Hammerstein, Frank Fischer, Martino Testa, Aaron Gottlieb, Annie Schaffer, John P Schmenger (2), Maurice T Ward, Charles Gulden (2), Cornelia D Banta, Jacob Lorillard, Charles Guldet, H C Fahnestock, C J Trowbridge, Thomas F Murray, Annie Kahler, &c, Coleman Spline, Caroline Thiessen, Margt C Browne, &c, Kath Aichele, infant, Mary M Johnston, Jacob Wicks, Jr, Jacob Meyer, Cornelia Rose, Leah Hall, Hannah Farrell, F W MacIntosh, Joseph B French, Amy D Rohr, Mary Doran, Joseph H Snyder, John S Tuttle, F De N T Beck, Emma Johnson, Anna Schmal, Philip M Schell, Isadora E Jenkins, Francis E Berger, Louisa G Connor, Louis Cress, Charlotte A Eller, Mary Morgenweck, Bel B Purdy, M G Anspacher, Catherine T Voigt, Alice M Bijur, Lloyd D Schuler, Christine K Griffin, Louis Gonda, Margaret Lawrence, Jacob Rosenberg, Joseph Feldman, William J Dushe, S S Chamberlain, Ella J C Armour, Harry B Owen, Harrison E Gawtry, Helen O'Donnell, John A Mitchell, John A Davis, Ella S Chase, Theo D McCadden, Horace Carpentier, Horace W Carpentier, Maria Molohan, Julius H Woodward.
Wills for probate: Marie Zoepke, Mary O Ten Broeck, Walter Tonnele, Mary Roley, Robert W Pennell, Louis Fleche, Ellen G McAuliffe, Annie M Brady, Anna Hundemann, Charles S Geisenheimer.

TRIAL TERM—Cohalan, S.—At 10:30 A. M. No day calendar.

City Court.

SPECIAL TERM—Part I.—Walsh, J.—At 10 A. M. Motions.
Diamond Cravat Co<Friedman Bros & Son Neckwear Co.; Gillot<Schroeder.; Glanzman<Durkker.; No 11 East 69th St<Wilson.; Snyder<Hamilton Rubber Mfg Co.; Nicoll, the Tailor, Inc<Duncan.; Kronfeld<Natelson.; Murphy<42d St, &c, RR.; Cowen<So Blvd RR.; Kearns<3d Av Ry.; Paskevitz<42d St, &c, RR.; Price<same.; Goldstein<Pechter.; Cohen<Holzgreen.; Dario<Kotler.; Osterer<Gordon.; Chester Parker Chem Co<Huguet Silk Co.; Greenberg<Rosenthal.; Herschman<Anderson.; Anderson<Patterson.; Rohloff<Catts.; Gladstone<Horowitz-Newmark, Inc.; Adelman & Miller<Bossak & Co.; Sanitary Brass Wks<Rubin & Marcus.; Miller<Schnapper Co.; Stern<Ball.; Doody<Eastern Fur & Hair Co.

PART II.—Schmuck, J.—At 10 A. M. Ex parte business.
TRIAL TERM—Parts I., II., III., IV., V., VI., VII., and VIII. No day calendars.

Referees Appointed.

SUPREME COURT—Davis, J.—Bauchle<Steinberg—Maurice Goodman.
SUPREME COURT—Newburger, J.—Seamen's Bank for Savings in CNY<Farrell—Nathaniel Phillips. Heuser<Brandt — Cornelius Huth.
SUPREME COURT—Delehanty, J.—Bennis<Moss—Samuel Mandelbaum. Campbell<Campbell—John J. O'Connell.

Receiver Appointed.

SUPREME COURT—Newburger, J.—Beatrice Cohen<Benjamin Brisker et al—Thomas P. Burke.

BRONX COUNTY.
Supreme Court.

SPECIAL TERM — (Chambers) — Guy, J.—Court opens at 10 A. M. Ex parte business.
SPECIAL TERM FOR MOTIONS—Guy, J.—Motion calendar.
Pickard<Pickard.; De Dominicis<De Dominicis.; Fell<Fell.; Varley<Neenan.; Cole<Woolley.; Jackson<Ennis.; Fitzpatrick<N Y Tel Co, (2).; Bohlinger<Bohlinger.; Greenberg<Greenberg.; Brodsky<Rieser.; Weingarten<Weingarten.; People ex rel Gross<Warden, &c.; Columbia Trust Co<Estates Development Co.; Scher<M. Rubel & Co.

SPECIAL TERM FOR TRIALS—Guy, J.
Lihou<Enterprise Machine and Tool Co.; Niles<Leitner.
TRIAL TERM—Part I.—Tierney, J. No day calendar.
PART II.—Guy, J.—Cases to be sent from Trial Term, Part I.
PART III.—Cases to be sent from Part I.

Surrogate's Court.

CHAMBERS—Schulz, S.—Ex parte business.
TRIAL TERM—Schulz, S.—No day calendar.

County Court.

SPECIAL TERM—(Chambers)—Gibbs, J.—Ex parte business.
SPECIAL TERM FOR MOTIONS—Gibbs, J. No day calendar.
TRIAL TERM—MacNaught, J. No day calendar.

KINGS COUNTY.
Supreme Court.

APPELLATE DIVISION—Second Department. Recess.
APPELLATE TERM—Second Department—Recess.
SPECIAL TERM—Part I.—Manning, J. Motions, at 10 A. M.
Bock<C I & B RR.; McGowan<same (2).; Caldwell<B H RR.; Fortuna<same.; Gottlieb<same.; McGuire<same (2).; Power<same.; Strong<NY Con RR.; Corvin<N E RR.; Patterson<B H RR.; Cruse<Steers.; Sayres<Leypoldt.; Ebbetts<Heck.; Re 76th St (Carrino).; Glendale Pk Fire H & L Co<CNY.; Springfield Hose Co, 1<same.; Re Eagle S & L Co.; Danielson<Eagle S & L Co.); Hoch<Goldner.; Roth<The Adirondack Co.; Morrissey<Hetterich (4).; Mueller<same.; Eppse<Eppse.; Corgan<Sciortano.; Cascio<Levin.; Fenwick<Fenwick.; Eisenia<Eisenia.; Lorio<Lorio.; McKeefrey<Sonnenstrahl.; Kile<Kile.; Ebbetts<Ebbetts.; Wolinsky<Yarns.; Sondegaard<Lyon.; H B Scharmann & Sons<Matthews (2).; Vogt<Gotteaman.; Wimpfheimer<Wandell.; Smith<Ford Motor Co.; Merry Rty Co<Martin.; Leonard<Rockwell Co.; Tubbiolo<Watkins.; Weissman<Rothenstein.; Basso<Prescott Co.; Re Carpenter (Heyt).; State Laundry Co<Ratner.; Same<Dubinsky.; Same<Rosenblum.

PART II.—Van Siclen, J.—Ex parte business at 10 A. M.
SPECIAL TERM FOR TRIALS—No day calendar.
TRIAL TERM—No day calendar.

Surrogate's Court.

CHAMBERS—Wingate, S. No day calendar.

County Court.

CIVIL—No day calendar.

ERNST & ERNST

NEW YORK, PHILADELPHIA, BOSTON, WASHINGTON, PITTSBURGH, CLEVELAND, DETROIT, BUFFALO, TOLEDO

AUDITS—SYSTEMS
TAX SERVICE

CHICAGO, ST. LOUIS, KANSAS CITY, CINCINNATI, MINNEAPOLIS, INDIANAPOLIS, DALLAS, FORT WORTH, HOUSTON

We take pleasure in announcing the opening of an ATLANTA office at 502-3-4 Chamber of Commerce Building

ERNST & ERNST

Will 1920 Be Like 1907?

Will present conditions—very like those existing in 1906—lead to a break and a slump in 1920 similar to the panic of 1907?

BABSON'S

Speculative Bulletin of November 15th gives you the plain, unbiased facts on our present situation and compares it with 1906.

It is a bulletin of vital importance. With its facts before you, you can see what's ahead and govern yourself accordingly.

Report on Request

A few copies of this Special Bulletin and full details of Babson's Financial Service are available for distribution to interested executives, gratis.

Ask for Bulletin 11-AA

The Babson Statistical Organization
Wellesley Hills, Mass.
Largest Organization of Its Character in the World

We have just prepared for distribution a

Special report on

PERE MARQUETTE

The reorganization of which is now a proven success. Together with a brief summary of the

Railroad Situation

Copy will be sent gratis to investors and traders upon request.

S. S. RUSKAY & CO.
—ESTABLISHED 1877—
Members Consolidated Stock Exchange of NY
20 BROAD ST. —— NEW YORK.
Tel. Rector 2471-2-3-4

Paige-Detroit Motor Car Co.

Total Net Assets over $200 per share. Makers of "The Most Beautiful Car in America."

Preferred Stock offered at $97.50 and accrued dividend.

We recommend its purchase.

Send for Circular A-6

MELHUISH & Co.
Investment Securities
40 Wall St. — New York.
Tel. John 6006

5½ Per Cent.

GUARANTEED First Mortgages and Mortgage Certificates on Improved Real Estate in Greater New York.

Amount $50 up
Send for Booklet "T"

First Mortgage Guarantee Co.
15 Bridge Plaza North, Long Island City, N. Y.

LIBERTY BONDS

All denominations bought for cash.
Based on the closing we pay

$50.83 for a $50—3½%	Bond, 56 Coupons
$45.37 for a $50—2d 4%	Bond, no Coupons
$46.09 for a $50—3d 4¼%	Bond, 1 Coupon
$45.64 for a $50—4th 4¼%	Bond, 3 Coupons
$50.29 for a $50—5th 4¾%	Victory Loan

PURDY & CO.,
Tel. John 3174-5-6-7. 34 Pine St., N. Y.

Investors read The Wall Street Journal

ONE THOUSAND INVESTMENTS.

The Open Security Market, Published in The Annalist, offers facilities for the purchase of interest-bearing bonds of high character not listed elsewhere. Bid and asked prices. Published by The New York Times Company; 10c on news stands, $4 a year by mail.—Advt.

FINANCIAL NOTICES.

To the Holders of Toledo Traction, Light and Power Company Second Lien Seven Per Cent. Three-Year Gold Bonds Dated January 1st, 1918.

YOU ARE HEREBY NOTIFIED that the Second Lien Seven Per Cent. Three Year Gold Bonds of TOLEDO TRACTION, LIGHT AND POWER COMPANY, dated January 1st, 1918, and secured by Indenture of Toledo Traction, Light and Power Company to Bankers Trust Company, as Trustee, dated January 1, 1918, have been called for redemption and payment on January 1st, 1920, at the principal amount thereof, plus accrued interest to said redemption date. On or prior to December 26, 1919, said bonds may be converted at the option of the holder into Eighty-five dollars ($85) par value of the preferred stock and fifteen dollars ($15) par value of common stock of Cities Service Company for each One Hundred dollars ($100) principal amount of said bonds, with adjustment for interest to December 26, 1919, but only upon presentation and surrender thereof at the office or agency of Cities Service Company, 60 Wall Street, New York City. On and after December 26, 1919, said conversion privilege shall cease and determine.

All bonds presented and surrendered for conversion should be accompanied by proper Federal Income Tax Ownership Certificates covering accrued interest to December 20, 1919.

CITIES SERVICE COMPANY,
By FRANK W. FRUEAUFF, Vice-President.
Dated, November 28, 1919.

Pocahontas Consolidated Collieries Company Incorporated

FIFTY-YEAR FIVE PER CENT GOLD BONDS.

Notice is hereby given, pursuant to the terms of the Mortgage dated July 1st, 1907, that the undersigned, as Trustee, will receive sealed proposals up to 3:00 P. M. on the 8th day of December, 1919, for the sale to it of bonds as above described, sufficient to use the sum of $80,383.50. The undersigned reserves the right to reject any or all tenders.

THE NEW YORK TRUST COMPANY, Trustee,
By B. G. CURTS, Secretary.
New York, November 1st, 1919.

FINANCIAL NOTICES.

To the Holders of TOLEDO TRACTION, LIGHT AND POWER COMPANY Second Lien Seven Per Cent. Three-Year Gold Bonds, Dated January 1st, 1918.

YOU ARE HEREBY NOTIFIED that TOLEDO TRACTION, LIGHT AND POWER COMPANY has elected to redeem and pay off on January 1st, 1920, all of its Second Lien Seven Per Cent. Three Year Gold Bonds, dated January 1st, 1918, secured by Indenture of said Toledo Traction, Light and Power Company to Bankers Trust Company, as Trustee, dated January 1, 1918. On January 1st, 1920, all of said bonds will become due and payable at the office of Bankers Trust Company, 16 Wall Street, New York City, at the principal amount thereof, plus accrued interest to said redemption date. From and after said date all interest on said bonds shall cease.

All bonds presented should be accompanied by proper Federal Income Tax Ownership Certificates covering the installment of interest payable January 1st, 1920.

TOLEDO TRACTION, LIGHT AND POWER COMPANY,
By FRANK W. FRUEAUFF, Vice-President.
Dated, November 22, 1919.

IN THE MATTER OF THE CONFIRMATION OF THE ACCOUNTS OF THE RECEIVER OF

The Brooklyn Rapid Transit Company, New York Municipal Railway Corporation AND New York Consolidated Railroad Company.

TO WHOM IT MAY CONCERN:

Notice is hereby given that the accounts of Lindley M. Garrison as Receiver of Brooklyn Rapid Transit Company, New York Municipal Railway Corporation and New York Consolidated Railroad Company for the six months' period from January 1, 1919, to July 31, 1919, inclusive, are on file with E. Henry Lacombe, Special Master, at his office, No. 49 Wall Street, Borough of Manhattan, New York City, and that a hearing upon the confirmation of said accounts will be held before said Special Master on the 2nd day of December, 1919, at 10:30 o'clock in the forenoon, at which time all persons interested, and desiring to oppose the confirmation of said accounts may appear and be heard.

Dated, Brooklyn, N. Y., November 11, 1919.
LINDLEY M. GARRISON, Receiver.
85 Clinton Street, Borough of Brooklyn, City and State of New York.

To the Stockholders of BRANDON, HADGES & McLAIN, INC.

Notice is hereby given that a special meeting of the stockholders of Brandon, Hadges & McLain, Inc., will be held at their offices, 80 Maiden Lane, Borough of Manhattan, New York City, on the 23th day of December, 1919, at 10 o'clock of the forenoon of that day and at such other time to which said meeting may be adjourned, for the purpose of taking action on a proposition to dissolve the said corporation forthwith, in the manner prescribed by law.

Dated, New York, October 22nd, 1919.
EUGENE HADGES, Temporary Secretary.

MEETINGS AND ELECTIONS.

THE CHASE NATIONAL BANK of the City of New York.

New York, November 20, 1919.

TO THE STOCKHOLDERS:

Notice is hereby given that a Special Meeting of the Stockholders of the Bank will be held at its Banking Rooms at 57 Broadway, Borough of Manhattan, City of New York, on the 26th day of December, 1919, at 2 o'clock P. M., to consider and vote upon the questions of increasing the capital stock of the Bank from $10,000,000 to $15,000,000; the consideration for and the terms and conditions under which, if authorized, said new or additional shares shall be issued and for the transaction of such other business as may properly come before the meeting.

By order of the Board of Directors.
A. C. ANDREWS, Cashier.

CHASE SECURITIES CORPORATION

New York, November 20, 1919.

TO THE STOCKHOLDERS:

Notice is hereby given that a Special Meeting of the Stockholders of Chase Securities Corporation will be held at its office at 61 Broadway, Borough of Manhattan, City of New York, on the 26th day of December, 1919, at 12 o'clock noon, to consider proposals to increase from 100,000 to 150,000 the number of shares without nominal or par value which the said Corporation may issue and the amount of its stated capital from $2,500,000 to $10,000,000; the conditions under which such increases shall become effective; the consideration for and the terms and conditions under which, if authorized, said new or additional shares shall be issued, and for the transaction of such other business as may properly come before the meeting.

By order of the Board of Directors.
E. R. TINKER, Vice President,
W. P. HOLLY, Secretary.

NATIONAL SURETY COMPANY,

115 Broadway, New York.

A special meeting of the stockholders of the National Surety Company for the purpose of voting upon a proposition to increase its capital stock from $4,000,000, consisting of 40,000 shares of the par value of $100 each, to $5,000,000, to consist of 50,000 shares of the par value of $100 each, and to take such action as may be necessary in connection therewith, will be held at the principal offices of the company, No. 115 Broadway, in the City of New York, on Friday, the 12th day of December, 1919, at 11 o'clock A. M.

The transfer books of the company will be closed from the 1st day of December, 1919, at the close of business, to the 13th day of December, 1919, at 9 o'clock A. M.

Dated New York, November 26, 1919.
WM. B. JOYCE, President.
HUBERT J. HEWITT, Secretary.

M. S. ELIAS JR. INC.

Notice of Special Meeting of Stockholders.

Notice is hereby given that, in accordance with a resolution of the Board of Directors, a special meeting of the stockholders of M. S. Elias Jr. Inc., a corporation of the State of New York, will be held at the law offices of Messrs. Rosenthal & Heermance, Room 724, No. 2 Rector Street, in the Borough of Manhattan, City and State of New York, on the 19th day of December, 1919, at 10 o'clock in the forenoon, for the purpose of voting upon a proposition that such corporation shall be forthwith dissolved, and for the transaction of such other business as may properly come before the meeting.

CLAYTON J. HEERMANCE, Secretary.
Dated, New York, N. Y., November 21, 1919.

TO THE STOCKHOLDERS OF THE CHIRIQUI ELECTRIC CORPORATION:

Notice is hereby given that the election of directors for the Chiriqui Electric Corporation not having been had on the day designated in the by-laws, a meeting of the members of said corporation, for the purpose of electing directors thereof, will be held at the office of said corporation, Nos. 8-10 Bridge Street, in the Borough of Manhattan of the City of New York, on the 18th day of November, 1919, at 3 o'clock in the afternoon.

Dated, New York, November 13th, 1919.
RALPH JAMES M. BULLOWA, Secretary.

NOTICE OF MEETING.

The annual election of Directors of The Equitable Life Assurance Society of the United States will be held at the office of the Society, Room 317, Equitable Building, 120 Broadway, in the Borough of Manhattan, City, County and State of New York, on Wednesday, the 3d day of December, 1919, at 10 o'clock A. M. The polls will be opened at 10 o'clock in the forenoon and will remain open until 4 o'clock in the afternoon of that day, at which time they will be closed. Such other business will be transacted as may properly be brought before the meeting.

New York, November 15, 1919.
WILLIAM ALEXANDER, Secretary.

Chartered 1799.

Bank of the Manhattan Company

New York, October 30, 1919.

Notice is hereby given that an election for fourteen Directors of the Manhattan Company will be held at their Banking House, No. 40 Wall Street, in the City of New York, on Tuesday, the second day of December next, between the hours of 12 M. and 1 P. M.

By order of the Directors.
D. H. PIERSON, Cashier.

MEETINGS AND ELECTIONS.

INTERNATIONAL MOTOR TRUCK CORPORATION.

Nov. 21, 1919.

NOTICE OF SPECIAL MEETING OF STOCKHOLDERS.

To the Stockholders of International Motor Truck Corporation:

Notice is hereby given that a Special Meeting of the Stockholders of International Motor Truck Corporation, a Corporation of the State of New York, will be held at the office of the Corporation, No. 252 West Sixty-fourth Street, Borough of Manhattan, City, County and State of New York, on the 6th day of December, 1919, at ten o'clock in the forenoon, for the purpose of voting upon the following propositions:

(1) To increase the number of shares of Common Stock which the Corporation may issue by 27,202 shares, from 53,638 shares, without nominal or par value, to 80,840 shares of Common Stock, without nominal or par value; to increase the number of shares of Second Preferred Stock which the Corporation may issue by 26,248 shares, from 27,230 shares of the par value of $100 each, to 53,478 shares of Second Preferred Stock of the par value of $100 each; to increase the number of shares of First Preferred Stock which the corporation may issue by 65,403 shares, from 43,816 shares of the par value of $100 each to 109,219 shares of First Preferred Stock of the par value of $100 each; so that the total number of shares which the Corporation may issue will be increased from 124,684 shares to 243,537 shares; to increase the amount of the stated capital of the Corporation by $9,301,110 from $7,372,790 to $16,673,900; and to amend the Certificate of Incorporation of the Corporation accordingly.

(2) To amend the Certificate of Incorporation of the Corporation so that it will provide that the date from which dividends on the First Preferred and Second Preferred Stock of the Corporation accumulate shall be September 1, 1919.

(3) To increase the number of directors of the Corporation from thirteen to seventeen.

And to transact such other business as may properly come before the meeting.

Dated, New York, N. Y., November 21, 1919.

By order of the Board of Directors.
A. J. BROSSEAU, President.
G. W. HASELTINE, Secretary.

NOTICE IS HEREBY GIVEN THAT A special meeting of stockholders of the Robertson-Cole Distributing Corporation of New York will be held at the offices of the corporation at 1,600 Broadway, Borough of Manhattan, City of New York, on the 16th day of December, 1919, at 4:30 o'clock P. M. for the purpose of voting upon the proposition of said corporation being forthwith dissolved.

MEETINGS AND ELECTIONS.

SHORE LINE ELECTRIC RAILROAD COMPANY.

TO THE STOCKHOLDERS:

NOTICE is hereby given that the annual meeting of the stockholders of the SHORE LINE ELECTRIC RAILROAD COMPANY will be held in the office of the Secretary of the Company, Room 3040, Grand Central Terminal, New York, N. Y., on Thursday, December 11th, 1919, at 12:00 o'clock noon, for the purpose of electing a Board of Directors and three Inspectors of Election, and for the transaction of any other business that may come before the meeting.

Dated November 26th, 1919.
A. E. CLARK, Secretary.

DIVIDENDS.

The American Sugar Refining Company

PREFERRED DIVIDEND
COMMON DIVIDENDS

The Board of Directors has declared the following dividends:

On the Preferred Stock one and three-quarters per cent., being the 112th consecutive dividend thereon, payable on January 2nd, 1920, to the Stockholders of record on December 1st, 1919.

On the Common Stock one and three-quarters per cent., being the 113th consecutive dividend thereon, payable on January 2nd, 1920, to the Stockholders of record on December 1st, 1919.

On the Common Stock an additional three-quarters of one per cent., payable on January 2nd, 1920, to the Stockholders of record on December 1st, 1919.

The Transfer Books will not be closed.

EDWIN T. GIBSON, Secretary.

AMERICAN GAS AND ELECTRIC CO.
COMMON STOCK DIVIDEND.

New York, November 20, 1919.

A regular quarterly dividend of two and one-half per cent. (2½%) on the issued and outstanding COMMON Capital Stock of American Gas and Electric Company has been declared for the quarter ending December 31, 1919, payable January 2, 1920, to stockholders of record on the books of the Company at the close of business December 15, 1919.

FRANK B. BALL, Treasurer.

AMERICAN GAS AND ELECTRIC CO.
EXTRA DIVIDEND COMMON STOCK.

New York, November 20, 1919.

An extra dividend of two per cent. (2%) on the issued and outstanding COMMON Capital Stock of American Gas and Electric Company has been declared out of the surplus net earnings of the Company, payable in COMMON stock January 2, 1920, to stockholders of record on the books of the Company at the close of business December 15, 1919.

FRANK B. BALL, Treasurer.

EAST COAST FISHERIES CO.

7 Wall Street, New York
November 13, 1919.

DIVIDEND No. 1

The Board of Directors of this Company has declared a quarterly dividend of 1 per cent. on the Common Stock, payable January 1st, to stockholders of record December 27, 1919.

MARK W. NORMAN, Treasurer.

EAST COAST FISHERIES CO.

7 Wall Street, New York
November 13, 1919.

DIVIDEND No. 8

The Board of Directors of this Company has declared the regular quarterly dividend of 1¾ per cent on the Preferred Stock, payable January 1, 1920, to stockholders of record December 27th, 1919.

MARK W. NORMAN, Treasurer.

OFFICE OF LOCKWOOD, GREENE & CO., MANAGERS, BOSTON, MASS.

The Directors of the Lancaster Mills have declared a semi-annual dividend of 5% upon the outstanding stock of the Company, payable at the office of the New England Trust Company on December 1, 1919, to all stockholders of record at close of business November 24, 1919.

LANCASTER MILLS,
HARCOURT AMORY, Treasurer.

U. S. INDUSTRIAL ALCOHOL CO.
DIVIDEND NOTICE.

The Board of Directors has declared a dividend of $2 a share for the fourth quarter of the year 1919 on the common capital stock of the Company, payable December 15th, 1919, to common stockholders of record December 1st, 1919.

A. G. ROBINSON, Treasurer.
Dated November 20, 1919.

READJUSTMENT OF

Maxwell Motor Company, Inc. AND OF Chalmers Motor Corporation

To the Holders of Certificates of Deposit issued under the Plan and Agreement of Readjustment, dated August 30, 1919, for

MAXWELL MOTOR COMPANY, INC.:
First Preferred stock;
Second Preferred stock;
Common stock.

CHALMERS MOTOR COMPANY:
First Mortgage Six Per Cent. Five Year Gold Notes.

CHALMERS MOTOR CORPORATION:
Preferred stock;
Common stock.

and

To the Holders of the above mentioned securities.

Announcement is hereby made by the Committee as follows:

1. The certificates of deposit issued under the Plan and Agreement of Readjustment for first preferred stock, second preferred stock and common stock of Maxwell Motor Company, Inc., have been listed on the New York Stock Exchange.

2. In order to conform to the requirements of the Stock Exchange with reference to listing, **the time for the deposit of securities under the Plan and Agreement is hereby extended to and including DECEMBER 13, 1919.**

3. A majority of the stock of Maxwell Motor Company, Inc., and a majority of the stock of Chalmers Motor Corporation has been deposited under the Plan and Agreement.

4. **In order to enable the Committee to carry the Plan into effect further deposits of securities are necessary. The agreement between the Committee and the Bankers for the purchase by the latter of $10,000,000 of Notes to provide additional cash working capital for the New Company as set forth in the Plan has been extended to December 15, 1919. As the raising of this new money is essential for the interests of the security-holders of the present companies, the Committee urges the immediate deposit of securities in order that the agreement with the Bankers may be carried out. Securities should be deposited with the Depositary, Central Union Trust Company of New York, 80 Broadway, N. Y. City.**

Dated, N. Y., November 14, 1919.

HARRY BRONNER, Chairman,
JAMES C. BRADY,
JOHN R. MORRON,
ELTON PARKS,
JULES S. BACHE,
HUGH CHALMERS,
J. HORACE HARDING,
Committee.

C. B. HUGHES, Secretary.

BOND MEN

Wanted to sell 7% 1st mortgage sinking fund marine equipment bonds.

Address Room 56, Six Wall St.

Hoover on Coal

Hitherto unpublished report to Supreme Economic Council, in next Wednesday's issue of

THE STREET

Send $1 for this big issue and seven future numbers.
49 Wall Street New York

DIVIDENDS.

THE MONTANA POWER COMPANY.
Preferred Stock Dividend No. 29.

A regular quarterly dividend of one and three-quarters per cent. (1¾%) on the Preferred Stock has been declared, payable January 2nd, 1920, to stockholders of record at the close of business on December 13th, 1919.

Common Stock Dividend No. 23.

A dividend of three-quarters of one per cent. (¾%) on the Common Stock has been declared, payable January 2nd, 1920, to stockholders of record entitled to share in such dividend, at the close of business on December 13th, 1919. Checks will be mailed.

WALTER DUTTON, Treasurer.
43 Broadway, New York.

SAVINGS AND LOAN ASSOCIATIONS.

4½% on SAVINGS Dating From Dec. 1st

Paid many years by the conservative

FRANKLIN SOCIETY
FOR HOME BUILDING AND SAVINGS
38 PARK ROW, NEW YORK.

THE WEATHER.

WASHINGTON, Nov. 27.—The Arizona disturbance of Wednesday night still persists in marked form, although pressure is slowly rising over that section with falling although still abnormally high pressure to the northward and northeastward. Pressure is also high over the remainder of the country.

There has been a general and decided fall in temperatures throughout the Southwest and a more moderate fall in the central valleys, the Atlantic and Gulf States, which are still somewhat high for the season. Over the interior districts temperatures are from 10 to 28 degrees below the seasonal average, and there was a minimum temperature Thursday morning of only 6 degrees above zero in the Texas Panhandle.

The weather remains generally cloudy in the extreme Southeast and the far Northwest, and there were general though mostly light snows and rains over the entire cloudy area. However, over portions of Western Nebraska, Colorado, and Northern Arizona there were heavy snows.

Generally cloudy weather will continue Friday and Saturday in the lake region, the Ohio Valley, the East, and South, with local snows Friday from the south upper lake region and the Ohio Valley northeastward and with local rains Friday and Saturday in the East Gulf States.

Temperatures will be somewhat lower, except in the upper lake region, where they will be rising by Friday.

Storm warnings are displayed on the California and Northeast Texas coast, and cold wave warnings have been ordered for Central and Eastern Arkansas, Louisiana, the eastern and southern portions of Eastern Texas and locally in Western Colorado, Arizona, and Utah.

Winds off Atlantic Coast: North of Sandy Hook, moderate north and northeast winds; cloudy and unsettled; Sandy Hook to Hatteras, moderate north and northeast winds; generally cloudy; Hatteras to Florida Straits, winds mostly north and northeast, moderate with fair weather; East Gulf Coast, moderate northerly winds, fair south portion, showers and colder north portion; West Gulf Coast, fresh north and northeast winds, showers and much colder.

FORECAST TODAY AND SATURDAY.

Eastern New York—Cloudy Friday; probably light local snows in interior Saturday.

New Jersey, Eastern Pennsylvania—Cloudy Friday and probably Saturday; little change in temperature.

Southern New England—Cloudy Friday; probably light local snows; Saturday cloudy.

Northern New England—Generally cloudy Friday; Saturday fair.

Western Pennsylvania and Western New York—Cloudy Friday; probably light local snows; Saturday cloudy.

The temperature record for the twenty-four hours ended at midnight, taken from the thermometer at the local office of the United States Weather Bureau, is as follows:

	1919.	1918.		1919.	1918.
3 A. M.	38	30	4 P. M.	44	46
6 A. M.	40	28	6 P. M.	41	43
9 A. M.	37	31	9 P. M.	39	41
12 M.	42	36	11 P. M.	35	39

This thermometer is 414 feet above the street level. The average temperature yesterday was 41; for the corresponding date last year it was 37; average on the corresponding date for the last thirty-three years, 40.

The temperature at 8 A. M. yesterday was 37; at 8 P. M. it was 40. Maximum temperature, 45 degrees at 3 P. M.; minimum, 37 degrees at 8 A. M. Humidity, 86 per cent. at 8 A. M.; 77 per cent. at 8 P. M.

The barometer at 8 A. M. yesterday registered 30.15 inches; at 8 P. M. it stood at 30.29 inches.

Weather in Cotton and Grain States.

WASHINGTON, Nov. 27.—Forecast:
N. C.—Fair, colder Fri. Sat., fair.
S. C.—Fair, slightly colder Fri. Sat., fair.
Ga.—Fair, colder Fri. Sat., partly cloudy in e., probably rain in w.
Fla.—Fair Fri. except showers and colder in n. w. portion. Sat., showers, except fair in s., colder in cen. and n.
Extreme N. W. Fla.—Cloudy Fri. and Sat.; probably showers, colder.
Ala.—Cloudy and colder Fri.; probably local rains. Sat., rain, colder in s.
Miss.—Local rains and colder Fri. Sat., probably rain, colder in e.
Tenn.—Cloudy and colder Fri.; probably light local rains. Sat., cloudy.
Ky.—Cloudy and somewhat colder Fri.; probably local rains or snows. Sat., cloudy.

Fire Record.

		Loss.
A. M.		
4:00—51 Greenwich Av.; Village Club		Slight
P. M.		
1:35—326 W. 86 St.; Eugene Potteo		Not given
3:24—151 Lenox Av.; E. Welinsky		Not given
3:30—37 E. 100 St.; Benjamin Weberta		Not given
3:12—327 E. 117 St.; not given		Not given
7:45—38 Stanton St.; Louis Schutter		Not given
8:15—30 Mercer St.; David Louk		$1,000
8:30—148 W. 124 St.; Weltero Co.		Not given
10:15—292 Brook Av.; Mrs. Martini		Not given
11:00—1,333 Broadway (electric sign); Gude Co.		Not given

SHIPPING AND MAILS.

Miniature Almanac for Today.

[By the U. S. Coast and Geodetic Survey.]

Sun rises......6:57 | Sun sets......4:31

THE TIDES.

	High Water. A.M.	P.M.	Low Water. A.M.	P.M.
Sandy Hook	10:52	11:38	4:47	5:35
Governors Island	11:09	11:52	6:22	6:14
Hell Gate	1:01	1:12	7:16	7:42

Arrived—Thursday, Nov. 27.

SS Ruby, St. Nazaire, Nov. 3.
SS Chantier, Dieppe, Nov. 12.
SS Lake Dymer, Cardiff, Nov. 7.
SS Annetta, Cardenas, Nov. 23.
SS Jacona, Constantinople, Nov. 1.
SS Lampo, Leghorn, Nov. 6.
SS Westoll, Gibraltar, Nov. 3.
SS Baldhill, Port Lobos, Nov. 19.
SS Wacouta, Havana, Nov. 20.
SS Carrillo, Cristobal, Nov. 14.
SS Munamar, Antilla, Nov. 23.
SS Taunton, St. John's, Nov. 21.
SS Vildfugl, Caibarien, Nov. 15.
SS Ameland, Sydney, C. B., Nov. 22.
SS Coamo, Ponce, Nov. 20.
SS Gulf of Mexico, Port Arthur, Nov. 19.

Incoming Steamships.

DUE TODAY.

Samland	Antwerp	Nov. 13
Poughkeepsie	Southampton	Nov. 13
Langton Hall	Gibraltar	Nov. 11

DUE TOMORROW.

Monterey	Havana	Nov. 24

DUE SUNDAY.

Stockholm	Gothenburg	Nov. 22
Shaume	Buenos Aires	Nov. 5

DUE MONDAY.

Touraine	Havre	Nov. 22
Stavangerfjord	Bergen	Nov. 21

Outgoing Steamships.

SAIL TODAY.

	Mails Close.	Vessels Sail.
Morro Castle, Havana	8:00 A.M.	12:00 M.
St. Michael, Macelo	9:00 A.M.	12:00 M.

SAIL TOMORROW.

Savoie, Havre	8:00 A.M.	12:00 M.
Mauretania, Southampton	8:00 A.M.	12:00 M.
Adriatic, Southampton	10:00 A.M.	2:00 P.M.
Matura, Grenada	7:00 A.M.	10:00 A.M.
Coamo, San Juan	8:30 A.M.	12:00 M.
Santa Rosalia, Barbados	12:00 M.	3:00 P.M.
Esparta, Limon	7:30 A.M.	10:00 A.M.

SAIL SUNDAY.

Vitalia, Glasgow	......	12:00 M.
Vasconia, Antwerp	......	12:00 M.

SAIL MONDAY.

Anaconda, Argentina	9:00 A.M.	12:00 M.
Gen. G. W. Goethals, Haiti	12:00 M.	2:00 P.M.

Foreign Ports.

Arrived.

SS City of Madras, at Sydney, N. S. W., Nov. 22.
SS Eurydes, at Yokohama, Nov. 17.
SS Canadian Sailor, at Halifax, Nov. 26.
SS Scoharie, at Gibraltar, Nov. 24.
SS Auburn, at Halifax, Nov. 26.
SS Bellbuckle, at Brisbane, Nov. 23.
SS Reginolite, at Gibraltar, Nov. 24.
SS San Giovanni, at Gibraltar, Nov. 24.
SS Argentina, at Gibraltar, Nov. 25.
SS Foyle, at St. Vincent, C. V., Nov. 24.

Sailed.

SS Acquney, from Fayal, Nov. 24.
SS Columbia, from Glasgow, Nov. 24.
SS Lake Frugality, from Gibraltar, Nov. 24.
SS Wabash, from Gibraltar, Nov. 24.
SS Socrates, from Para, Nov. 24.
SS Lapland, from Southampton, Nov. 27.

Passed.

SS Megalic Elias, New York for Piraeus, passed Gibraltar.
SS Storviken, New York for Genoa, passed Gibraltar.
SS Polyphemus, New York for Hongkong, passed Cape Spartel.
SS Edellyn, New York for Antwerp, passed the Lizard.

Transpacific Mails.

The connecting mails close at the General P. O. and City Hall P. O. Station, New York, at 6 P. M., as follows:

Japan, Korea, China, Siberia, Cochin China, and Netherlands East Indies, via Seattle—SS Katori Maru......Nov. 29
Japan, Korea, China, Siberia, Siam, Cochin China, Netherlands East Indies, and Philippine Islands, via San Francisco—SS Shinyo Maru......Nov. 29
Tahiti, Marquesas, Cook Islands, New Zealand, and specially addressed mail for Australia, via San Francisco—SS Tofua......Dec. 1
Japan, Korea, China, Siam, Siberia, Cochin China, Netherlands East Indies, and Philippine Islands, via Vancouver and Victoria, B. C.—SS Empress of Japan......Dec. 4
Hawaii, Fiji Islands, New Zealand, and specially addressed mail for Australia, via Vancouver and Victoria, B. C.—SS Makura......Dec. 5

REPORT OF THE CONDITION OF THE

LINCOLN TRUST COMPANY

NEW YORK,

at the close of business on the 12th day of November, 1919:

RESOURCES.

Stock and bond investments, viz.:		
Public securities		$1,418,796.55
Private securities		1,204,794.37
Real estate owned (banking house)		58,302.00
Mortgages owned		645,237.61
Loans and discounts secured by bond and mortgage, deed or other real estate collateral		26,200.00
Loans and discounts secured by other collateral		15,586,914.06
Loans, discounts and bills purchased not secured by collateral		5,172,508.17
Overdrafts		10,443.13
Due from approved reserve depositaries, less amount of offsets	$816,253.12	
Due from trust companies, banks and bankers not included in preceding item	1,022,486.41	
		1,838,739.53
Specie		42,005.78
Other currency authorized by the laws of the United States		282,577.50
Cash items, viz.:		
Exchanges and checks for next day's clearings	$1,598,238.48	
Other cash items	213,505.84	
		1,811,744.32
Due from the Federal Reserve Bank of New York, less offsets		4,190,780.41
Customers' liability on acceptances (see liabilities, per contra)		302,028.69
Other assets, viz.:		
Suspense account	$13,280.10	
Accrued interest not entered on books at close of above date	101,520.26	
Rents receivable	4,868.60	
Liberty Loan subscription accts.	18,303.23	
		137,970.41
Total		$31,720,047.15

LIABILITIES.

Capital stock		$1,000,000.00
Surplus:		
Surplus fund	$800,000.00	
Undivided profits	231,278.59	
		1,031,278.59
Deposits: Preferred, as follows:		
Due New York State savings banks	$247,912.12	
Other deposits due as executor, administrator, guardian, receiver, trustee, committee or depositary	958,124.76	
Deposits by the State of New York	70,000.00	
Deposits by the Superintendent of Banks of State of New York	1,512.07	
Other deposits secured by a pledge of assets	21,282.32	
Deposits otherwise preferred, if any	2,348.64	
Not preferred, as follows:		
Deposits subject to check	23,812,540.39	
Time deposits, certificates and other deposits, the payment of which cannot legally be required within thirty days	620,905.15	
Demand certificates of deposit	424,075.92	
Other certificates of deposit	27,500.00	
Cashiers' checks outstanding, including similar checks of other officers	18,728.55	
Certified checks	656,120.77	
Unpaid dividends	471.00	
Due trust companies, banks and bankers	645,654.95	
Total deposits		26,622,804.64
Rediscounts		2,441,470.46
Acceptances of drafts payable at a future date or authorized by commercial letters of credit		302,028.69
Other liabilities, viz.:		
Reserves for taxes, expenses, etc.	$88,510.97	
Accrued interest not entered on books at close of business on above date	201,624.23	
Estimated unearned discounts	31,200.17	
Second Liberty Loan, part paid	221.00	
		321,565.37
Total		$31,720,047.15

REPORT OF THE CONDITION OF

LIONELLO PERERA & CO.,

Private Bankers, at the close of business on the 12th day of November, 1919:

RESOURCES.

Public securities		$915,507.01
Private securities		696,797.39
Mortgages owned		1,400.00
Loans and discounts secured by collateral		640,006.02
Loans, discounts, and bills purchased not secured by collateral		87,520.40
Accounts receivable		96,812.21
Overdrafts		550.40
Due from approved reserve depositaries	$687,969.29	
Due from foreign banks and bankers	894,624.25	
		1,582,593.54
Deposits with express and steamship companies		750.00
Specie		12,866.19
Other currency authorized by the laws of the United States		42,055.00
Foreign currency		69,605.07
Foreign postage		504.50
Exchanges and checks for next day's collections	$20,666.51	
Other cash items	2,984.41	
		23,650.92
Furniture and fixtures	$3,147.48	
Accrued interest not entered on books at close of business on above date	21,607.70	
		24,815.18
Total		$4,195,402.83

LIABILITIES.

Permanent capital		450,000.00
Surplus		448,400.52
Deposits:		
Deposits subject to check	$228,212.74	
Demand certificates of deposit	876,091.27	
Other certificates of deposit	265,290.59	
Demand deposits withdrawable only on presentation of pass-books	1,207,762.89	
Funds held awaiting transmission abroad	18,801.58	
Due for money orders sold	835.14	
Certified checks	1,614.73	
		2,663,189.99
Due trust companies, banks and bankers		844,851.48
Bills payable including indebtedness for money borrowed, represented by notes, certificates of deposit or otherwise		2,344.08
Reserves for taxes, expenses, etc.	$50,981.22	
Accrued interest entered on books at close of business on above date	15,720.64	
		66,701.86
Total		$4,195,402.83

REPORT OF THE CONDITION OF THE

CORPORATION TRUST COMPANY

at the close of business on the 12th day of November, 1919:

RESOURCES.

Stock and bond investments:		
Public securities		$665,119.22
Loans and discounts secured by other collateral		8,641.00
Due from trust companies, banks and bankers not included in preceding item		23,285.32
Specie		15.50
Other currency authorized by the laws of the United States		683.00
Cash items, viz.:		
Other cash items		1,361.49
Other assets, viz.:		
Furniture and fixtures	$7,489.83	
Accrued interest entered on books at close of business on above date	8,403.03	
Accrued interest not entered on books at close of business on above date	783.48	
War Savings Stamps	91.33	
Accounts receivable	42,027.93	
		58,247.42
Total		$755,352.95

LIABILITIES.

Capital stock		$500,000.00
Surplus:		
Surplus fund	$44,200.00	
Undivided profits	106,459.32	
		150,659.32
Bills payable, including indebtedness for money borrowed, represented by notes, certificates of deposit or otherwise		10,000.00
Other liabilities, viz.:		
Reserves for taxes, expenses, &c.	$7,542.84	
Accounts payable	87,790.77	
		95,333.61
Total		$755,352.95

Condensed Statement of

EAST RIVER NATIONAL BANK

At the close of business November 17, 1919

(TAKEN FROM COMPTROLLER'S CALL)

RESOURCES

Cash, Exchanges and Due from Banks	$3,782,571.99	
U. S. Bonds, Other Bonds and Investments	1,187,404.36	
Loans on Call	3,150,000.00	
		$8,119,976.35
Loans, Discounts and Acceptances Purchased		6,624,714.56
Customers' Liability under Acceptances		693,796.95
Customers' Liability under Letters of Credit		2,007,666.41
Redemption		2,500.00
Banking Premises, Real Estate, Furniture and Fixtures		136,812.43
Interest Earned, but Not Collected		15,189.62
		$17,600,656.32

LIABILITIES

Deposits	$13,089,518.10
Circulation	49,400.00
Letters of Credit	2,007,666.41
Acceptances under Letters of Credit	732,858.03
Dividend Checks Unpaid	179.25
Capital	1,000,000.00
Surplus and Undivided Profits	721,034.53
	$17,600,656.32

Resources November 17th, 1918— $5,236,751.45
" " 17th, 1919— 17,600,656.32

A. H. GIANNINI, President
J. L. WILLIAMS, Vice President
G. GRANATA, Vice President
G. E. HOYER, Vice President
J. F. CAVAGNARO, Vice President
LOUIS COSTA, Vice President
A. H. GIBSON, Cashier
R. M. COCKER, Asst. Cashier

DIRECTORS

J. C. FRANCESCONI, President, J. C. Francesconi & Co., Exporters
A. H. GIANNINI, President; Vice President, Bank of Italy, Cal.
WILLIAM O. JONES, Vice President, National Park Bank
M. MORGANTHAU, JR., Real Estate and Insurance
CHAS. C. ROBINSON, Vice President Philippine Natl. Bk.
J. L. WILLIAMS, Vice President; Vice President, Bank of Italy, Cal.
JOSEPH GATTI, President, Gatti-McQuade Co.
FREDERICK T. HUME, Capitalist
PETER McDONNELL, McDonnell & Truda, Steamship Agents; Director Seaboard National Bank
FRANK A. ZUNINO, President, Atlantic Macaroni Co.
HON. LOUIS A. VALENTE, Justice of the City Court of the City of New York

Affiliated with

BANK OF ITALY, CALIFORNIA

Resources November, 1904— $285,000.00
" " 1919—135,800,000.00

Head Office
SAN FRANCISCO
Branches

Oakland, Napa, Santa Rosa, Livermore, Modesto, Stockton, San Mateo, Redwood City, Santa Clara, San Jose, Gilroy, Merced, Madera, Hollister, Ventura, Fresno, Los Angeles.

REPORT OF THE CONDITION OF THE

BANKERS TRUST CO.

16 Wall Street, N. Y. City, N. Y.
at the close of business on the 12th day of November, 1919:

RESOURCES.

Stock and bond investments, viz.:		
Public securities		$21,100,000.05
Private securities		34,093,427.10
Real estate owned		6,693,795.86
Mortgages owned		2,550,400.00
Loans and discounts secured by bond and mortgage, deed or other real estate collateral		193,368.00
Loans and discounts secured by other collateral		178,590,065.16
Loans, discounts and bills purchased not secured by collateral		45,445,381.52
Overdrafts		7,920.64
Due from approved reserve depositaries, less amount of offsets	$2,300,935.35	
Due from trust companies, banks and bankers not included in preceding item	9,948,604.37	
		12,249,539.72
Specie		80,092.72
Other currency authorized by the laws of the United States		1,200,065.00
Cash items, viz.:		
Exchanges and checks for next day's clearings	$16,211,224.01	
Other cash items	3,720,374.51	
		19,931,598.52
Due from the Federal Reserve Bank of New York, less offsets		38,542,171.75
Customers' liability on acceptances, (see liabilities, per contra)	$16,274,290.03	
Less anticipated	451,816.62	
		15,822,463.01
Other assets, viz.:		
Accrued interest on books at close of business on above date	$1,251,154.00	
Accrued interest not entered on books at close of business on above date	570,295.00	
		1,821,449.00
Accounts receivable		616,722.81
Total		$379,036,421.63

LIABILITIES.

Capital stock		$15,000,000.00
Surplus:		
Surplus fund	$11,250,000.00	
Undivided profits, (actual market values)	7,260,213.60	
		18,510,213.60
Deposits: Preferred, as follows:		
Due New York State savings banks	$7,036,100.04	
Other deposits due as executor, administrator, guardian, receiver, trustee, committee or depositary	57,758,877.32	
Deposits by the State of New York	100,000.00	
Deposits by the Superintendent of Banks of State of New York	638.76	
Other deposits secured by a pledge of assets	12,231,916.57	
Deposits otherwise preferred, if any	211,022.70	
Not preferred, as follows:		
Deposits subject to check	168,621,162.91	
Time deposits, certificates and other deposits, the payment of which cannot legally be required within thirty days	13,433,925.68	
Demand certificates of deposit	140,364.06	
Other certificates of deposit	130,064.71	
Cashiers' checks outstanding, including similar checks of other officers	8,860,212.71	
Certified checks	3,828,006.84	
Unpaid dividends	873.00	
Due trust companies, banks and bankers	44,783,301.44	
Total deposits		317,846,146.76
Bills payable including indebtedness for money borrowed, represented by notes, certificates of deposit or otherwise		10,000,000.00
Acceptances of drafts payable at a future date or authorized by commercial letters of credit	$16,274,290.03	
Less our own purchase paper	440,211.18	
		15,834,088.45
Other liabilities, viz.:		
Reserves for taxes, expenses, etc.	$1,173,249.63	
Accrued interest entered on books at close of business on above date	312,131.15	
Accrued interest not entered on books at close of business on above date	225,858.00	
Estimated unearned discounts	434,633.97	
		2,155,972.75
Total		$379,036,421.63

ESTABLISHED 1784.
[No. 1398.]
REPORT OF CONDITION OF

The Bank of New York

National Banking Association

at New York City, in the State of New York, at the close of business on November 17, 1919:

RESOURCES.

Loans and discounts, including rediscounts	$43,059,914.56		
Customers' liability account of acceptances of this bank purchased or discounted by it	748,221.30		
*Total loans	$43,838,135.86		
Deduct:			
Notes and bills rediscounted (other than bank acceptances sold)	$935,135.62		
Acceptances of other banks payable at future date, guaranteed by this bank by indorsement or otherwise	283,016.67		
Foreign bills of exchange or drafts sold with indorsement of this bank	917,293.62		
		2,135,445.91	
			$41,702,689.95
Overdrafts, secured, $6,760.69; unsecured, $186.35			6,947.04
Customers' liability account of "Acceptances" executed by this bank and by other banks for account of this bank, and now outstanding		$6,402,053.00	
Liability of foreign banks and bankers for drafts and bills accepted by this bank to create dollar exchange and now outstanding		300,000.00	
			6,602,053.00
U. S. Government securities owned:			
Deposited to secure circulation (U. S. bonds par value)		$800,000.00	
Pledged to secure Postal Savings deposits (par value)		400,000.00	
Pledged as collateral for State or other deposits or bills payable		1,781,548.00	
Owned and unpledged		773,190.80	
War Savings Certificates and Thrift Stamps actually owned		337.64	
Total U. S. Government securities			3,755,076.44
Other bonds, securities, etc.:			
Bonds (other than U. S. bonds) pledged to secure U. S. deposits		$2,702,514.26	
Bonds (other than U. S. bonds) pledged to secure postal savings deposits		857,772.51	
Securities, other than U. S. bonds (not including stocks), owned and unpledged		3,649,437.77	
Collateral trust and other notes of corporations issued for not less than ONE YEAR nor more than THREE YEARS' time		358,018.86	
Total bonds, securities, etc., other than U. S.			7,567,743.40
Stocks, other than Federal Reserve Bank stock			8,385.10
Stock of Federal Reserve Bank (50 per cent. of subscription)			210,000.00
Value of banking house, owned and unincumbered			250,000.00
Lawful reserve with Federal Reserve Bank			4,459,084.85
Items with Federal Reserve Bank in process of collection (not available as reserve)			1,807,291.25
Cash in vault and net amounts due from national banks			557,651.00
Net amounts due from banks, bankers, and trust companies			1,019,406.01
Exchanges for Clearing House			31,904,143.54
Checks on banks located outside of city or town of reporting bank and other cash items			428,821.10
Redemption fund with U. S. Treasurer and due from U. S. Treasurer			40,000.00
Interest earned but not collected—approximate—on Notes and Bills Receivable not past due			64,409.35
Other assets, if any			148,280.00
Total			$100,674,618.83

LIABILITIES.

Capital stock paid in			$2,000,000.00
Surplus fund			5,000,000.00
Undivided profits		$1,260,104.38	
Less current expenses, interest, and taxes paid		54,114.90	
			1,205,989.48
Interest and discount collected or credited in advance of maturity and not earned—(approximate)			108,229.54
Amount reserved for taxes accrued			428,320.13
Circulating notes outstanding			744,750.00
Demand deposits (other than bank deposits) subject to reserve (deposits payable within 30 days):			
Net amounts due to National banks		33,467,660.32	
Net amounts due to banks, bankers, and trust companies		10,408,622.63	
Certified checks outstanding		21,883,940.28	
Cashier's checks on own bank outstanding		2,875,779.00	
Individual deposits subject to check		31,921,730.93	
Certificates of deposit due in less than 30 days (other than for money borrowed)		706,127.67	
Dividends unpaid		1,380.00	
Total of demand deposits (other than bank deposits) subject to reserve			70,257,487.83
Time deposits subject to reserve (payable after 30 days, or subject to 30 days' or more notice, and postal savings):			
Certificates of deposit (other than for money borrowed)		$1,772,048.38	
Postal savings deposits		1,100,860.00	
Other time deposits		549,493.89	
Total of time deposits subject to reserve			3,422,402.27
United States deposits (other than postal savings):			
War loan deposit account			345,571.64
Bills payable with Federal Reserve Bank			9,307,700.00
Letters of Credit and Travelers' Checks sold for cash and outstanding			36,191.91
"Acceptances" executed by this bank for customers		$7,602,643.04	
"Acceptances" executed to furnish dollar exchange		300,000.00	
Total		$7,902,643.04	
Less acceptances of this bank purchased or discounted		748,221.30	
			7,154,421.74
Time drafts of this bank outstanding			69,045.74
Liabilities other than those above stated			54,429.55
Total			$100,674,618.83
Liabilities for rediscounts, including those with Federal Reserve Bank			$935,135.62
Acceptances of other banks payable at future date, guaranteed by this bank by indorsement or otherwise			283,016.67
Foreign Bills of Exchange or Drafts sold with indorsement of this bank			917,293.62
Total contingent liabilities			$2,135,445.91

*Of the total loans and discounts shown above, the amount on which interest and discount was charged at rates in excess of those permitted by law (Sec. 5197, Rev. Stat.) (exclusive of notes upon which total charge not to exceed 50 cents was made), was $2,807,700. The number of such loans was 26.

State of New York, County of New York, ss.:

I, CLIFFORD P. HUNT, Cashier of the above named bank, do solemnly swear that the above statement is true to the best of my knowledge and belief.

C. P. HUNT, Cashier.

Subscribed and sworn to before me this 25th day of November, 1919.
[Seal.] ANTHONY VEVERKA, Commissioner of Deeds, Residing in Bronx County, N. Y. Co. No. 4.

Correct—Attest:
ROBT. C. HILL,
S. T. HUBBARD, } Directors.
J. B. MABON,

DIVIDENDS.

CHILDS COMPANY.
200 Fifth Avenue,
New York, N. Y., Nov. 26th, 1919.

The Board of Directors has declared the following dividends payable December 15th, 1919, to stockholders of record at the close of business, November 29th, 1919:

On the Preferred Stock, a quarterly dividend of 1¾%.

On the Common Stock a dividend of 1% and an extra dividend of 1¼%.

The transfer books will be closed from November 29th to December 10th, both days inclusive.

CHARLES L. ROBERTS, Secretary.

CENTRAL LEATHER COMPANY.

A dividend of $1.75 per share on its Preferred Stock has this day been declared by the Board of Directors of this Company, payable January 2nd, 1920, to stockholders of record, December 10th, 1919.

H. W. HILL, Treasurer.
New York, November 26th, 1919.

DIVIDENDS.

THE TEXAS CO., HOUSTON, TEXAS.

A dividend of $2.50 per share on the outstanding capital stock of this Company has been declared payable December 31, 1919, to stockholders of record November 29, 1919.

GUY CARROLL, Assistant Treasurer.
November 15, 1919.

PROPOSALS.

SEALED PROPOSALS WILL BE RECEIVED at the Office of the Chief of Construction Division of the Army, Room 2-140, 7th and B Sts., S. W., Washington, D. C., up to 10:00 A. M. December 8th, 1919, and then will be publicly opened. Proposals shall be for Government-owned improvements at Camp Mills, Mineola, Long Island. The purchaser will not assume liability for land or property damage other than those resulting from his own acts. Full specifications and map showing the camp site will be furnished at above address or at office of Utilities Officer, Camp Mills.

DIVIDENDS.

TEXCALOKAN
OIL & GAS CO.

Dividends at the rate of 1 (one) per cent per month (TWELVE per cent basis) are declared by this Company. The first of these dividends is payable December 20th to stockholders of record December 15th. Subsequent monthly dividends of 1 (one) per cent are payable the 20th of each month to stockholders of record the 15th of that month.

An extra stock dividend of 4 (four) per cent is declared, payable January 20, 1920, to stockholders of record January 15, 1920.

F. L. SAWYER, Treas.
Independence, Kans.

OFFICE OF
DAY & ZIMMERMANN,
Engineers—Managers,
611-613 CHESTNUT STREET,
Philadelphia, Pa.

The Board of Directors of the Eastern Shore Gas and Electric Company has declared a dividend of one and three-quarters (1¾%) per cent. on the preferred capital stock of the Company, payable December 1st, 1919, to stockholders of record at the close of business November 24th, 1919.

JOHN E. ZIMMERMANN, Treasurer.

STROMBERG CARBURETOR COMPANY OF AMERICA, INC.
37 Wall Street, New York City.
November 26, 1919.

The regular quarterly dividend of One Dollar ($1.00) per share has this day been declared upon the capital stock of this Company, payable January 2, 1920, to stockholders who appear of record as such at the close of business on December 15, 1919.

GEORGE H. SALOP, Treasurer.

MISSOURI, KANSAS & TEXAS RAILWAY
CHARLES E. SCHAFF, RECEIVER.

Coupons for interest matured June 1, 1918, on Missouri, Kansas & Texas Railway Company First Mortgage 4% Bonds, due 1990, will be paid upon presentation at the office of Agent for Receiver, 61 Broadway, New York City, on and after November 20, 1919.

J. B. BARNES, Agent for Receiver.

THE PIERCE-ARROW MOTOR CAR CO.

The Board of Directors has declared the regular quarterly dividend of Two Per Cent. (2%) on the preferred stock of the Company, payable January 1, 1920, to stockholders of record at the close of business December 15, 1919.

E. C. PEARSON, Secretary.

NEW YORK.

A CHARMING WINTER HOME IN THE REAL COUNTRY. THE MOUNTAIN HOUSE, Valhalla, Westchester County, N. Y., has private baths, sleeping porches, magnificent views, golf, horseback riding, fine tennis courts, mountain trails, music, dancing. 45 Minutes to Grand Central Station. Rates $20 upward. Discount for permanent guests. Write or phone White Plains 1168. H. B. WEISS, Mgr.

NEW JERSEY.

IDEAL COUNTRY HOME
Hotel Montclair
MONTCLAIR, N. J.
MOST DELIGHTFULLY SITUATED RESIDENTIAL HOTEL IN NEW YORK'S SUBURBS.
OPEN THE ENTIRE YEAR.
FREDERICK C. HALL COMPANY

Hotel Beechwood
SUMMIT, N. J.
NEAR DEPOT—OPEN ALL YEAR.
MISSES GILLAN & EDWARDS.

Pudding Stone Inn
Favorable weekly rates. Open all year. Folder. G. N. VINCENT, BOONTON, N. J.

NEW JERSEY—Atlantic City.

ALAMAC HOTEL
FIREPROOF
OCEAN FRONT, IN THE HEART OF ATLANTIC CITY.
AMERICAN AND EUROPEAN PLANS.
Hot and Cold Sea Water Baths.
Grill, Orchestra, Dancing, Garage.
MACK LATZ CO.

The Breakers
ATLANTIC CITY FIREPROOF
Ocean Front. Unusually attractive during Autumn and Winter Seasons. Luxurious lobbies, restful sun parlors and superb music. A palatial residence for those seeking rest and recreation.
AMERICAN and EUROPEAN PLANS

ROYAL PALACE
HOTEL and COTTAGES
on the Beach, ATLANTIC CITY, N. J.
NEAR ALL PIERS AND AMUSEMENTS
Sea Baths. Diet Kitchen. Orchestra.
Capacity 600. Open all the Year.
S. Hunstein, Prop.

HOTEL
BLACKSTONE
Virginia Av. and the beach. Capacity 500. Sea water baths. Special American plan, $4 up daily; European plan, $2 up daily. Modern curative baths department.
David Berg, Owner and Prop.

NEW JERSEY—Asbury Park.

ASBURY PARK, N. J. RAVENSWOOD INN
In best residential section, 5 minutes from North Asbury Station or beach. Capacity 100. Management of F. L. Ogden, formerly The Sagamore.

HOTEL MADISON
F. Dodman Hawk—Asbury Park, N. J.
Special rates for commuters. Steam heat.

NEW JERSEY—Lakewood.

LAKEWOOD, N. J.
Pine Crest Lodge; first class accommodation; reasonable. R. Ritter.

MICHIGAN.

MOUNT CLEMENS
Winter Bathing
World Renowned Mineral Water Baths
For Rheumatism, Nervousness and that run down condition. Best results in winter—less crowded conditions — better attention. Write for booklet.
Business Men's Association, Mt. Clemens, Mich.

WASHINGTON, D. C.

Grafton Hotel
CONNECTICUT AVE. & DE SALES ST.
WASHINGTON, D. C.
European Plan, $2 per day upward.
American Plan, $5 per day upward.
HARRINGTON MILLS, Proprietor.

Burlington Hotel
431 Rooms with Bath, $2.50 to $5.00
WASHINGTON, D. C.

BERMUDA.

BERMUDA
THE IDEAL WINTER RESORT
(Furness Line, Whitehall St., N. Y.)
PRINCESS HOTEL
HOWE & TWOROGER, Managers
Opens Dec. 19
HOTEL FRASCATI
FRANK J. GRAY, Manager
Opens Dec. 8.

OTHER COUNTRIES.

GRAND HOTEL VIENNA
Vienna is the most fascinating capital in Europe.
The Grand Hotel is the most fashionable and up-to-date hotel, located near Opera, museums and other points of interest. Clean, well-kept, splendid service, optical signals, no noisy bells.
250 rooms, 200 with telephone, 180 with bath.
Best restaurant in a city famed for good cooking.
Booklets may be had at Room 406, 366 5th Ave., N. Y. C.

ANNOUNCEMENT
Special Sailing December 3d to
Nassau, Bahamas
by the first class steamer
WACOUTA
Commencing December 16th, monthly service will be inaugurated between the Bahamas and New York.
For fares, sailing dates, etc., address
WARD LINE
Foot of Wall St. New York

CHRISTMAS IN BERMUDA
Special Sailing by
NEW STEAMER EBRO 14,000 TONS DISPL.
Luxurious passenger accommodations. Bedsteads instead of berths. More than sixty single bed cabins. STATE CABINS with private bath.
Leave New York Dec. 18
Arrive Bermuda Dec. 20
7 DAYS IN BERMUDA
Leave Bermuda Dec. 27
Arrive New York Dec. 29
Full Particulars on request
PACIFIC LINE
(The Pacific Steam Navigation Co.) affiliated with
The ROYAL MAIL STEAM PACKET CO.
SANDERSON & SON, General Agents, 26 Broadway, N. Y. Phone Broad 2960
OR ANY STEAMSHIP TICKET AGENT

CUNARD ANCHOR
Passenger and Freight Services
NEW YORK to LIVERPOOL
Caronia......Dec. 16
Carmania......Dec. 17, Jan. 21
Orduna......Dec. 27, Jan. 31
NEW YORK to PLYMOUTH, CHERBOURG and SOUTHAMPTON
Mauretania......Nov. 29, Dec. 24, Jan. 17
CHRISTMAS SAILING
IMPERATOR......Dec. 10
NEW YORK to PLYMOUTH, HAVRE and SOUTHAMPTON
Royal George......Dec. 11, Jan. 14, Feb. 14
NEW YORK TO PLYMOUTH, HAVRE and LONDON
Saxonia......Dec. 20
NEW YORK—LIVERPOOL—GLASGOW
Columbia......Dec. 10
21-24 STATE STREET, NEW YORK

The New York & Baltimore Inland Transportation Co.
Only Direct Service Between New York & Baltimore.
Freight Received Daily, 8 to 5.
3 Day Service.
Pier 52½ N. River, Gansevoort St.
Telephone Farragut 7240.

BERMUDA
Ideal Winter Vacation Resort
FURNESS BERMUDA LINE
Fast, twin-screw, palatial steamers
S. S. "Fort Hamilton"
11,000 Tons Displacement
Sails from New York Dec. 6-17-27, January 7-14-21-28
S. S. "Fort Victoria"
14,000 Tons Displacement
No passports required for Bermuda. Schedule of sailing, cabin plans and rates sent on application.
FURNESS BERMUDA LINE,
Furness House, Whitehall St., New York.

SPANISH ROYAL MAIL LINE
COMPANIA TRASATLANTICA
DIRECT SAILINGS FROM NEW YORK
to CADIZ and BARCELONA
R. M. S. MONTEVIDEO......DEC. 16
R. M. S. ANTONIO LOPEZ......JAN. 16
To VIGO, CORUNA, SANTANDER and BILBAO
R. M. S. ALFONSO XIII......DEC. 8
To HAVANA and VERA CRUZ
R. M. S. ANTONIO LOPEZ......DEC. 18
Carrying FREIGHT and PASSENGERS.
For Further Particulars Apply to
LUIS LLANSO, Agent
Pier 8, E. R. Telephone Bowling Green 5183

HOLLAND-AMERICA LINE
NEW YORK to ROTTERDAM
via Plymouth & Boulogne-sur-Mer
S. S. NOORDAM......Dec. 17
S. S. ROTTERDAM......Dec. 27
S. S. NEW AMSTERDAM......Jan. 10
For Rates and Further Information Apply General Passenger Office, 24 State St., N. Y.

New York to LIVERPOOL
TWIN-SCREW STEAMER
"ORIANA," DEC. 23
FIRST CLASS, $160
International Mercantile Marine Company,
9 Broadway, New York,
OR STEAMSHIP TICKET AGENTS.

FRENCH LINE
Compagnie Generale Transatlantique
Express Postal Service
PROPOSED DEPARTURES
Subject to change.
NEW YORK—HAVRE
LA SAVOIE......NOV. 29
LA TOURAINE......DEC. 4
LA LORRAINE......DEC. 9
ROCHAMBEAU......DEC. 16
COMPANY'S OFFICE, 19 STATE ST., N.Y.

PASS PORT PHOTOS
Made while you wait, 50c and $1 per set.
U. S. PHOTO CO., 21 Broadway, N. Y.

COASTWISE STEAMSHIP LINES—For all points South, Old Dominion, Savannah, Southern Pacific Lines—For passenger information apply to Consolidated Railway ticket offices or Companies' offices.

INTERNATIONAL MERCANTILE MARINE LINES
AMERICAN
NEW YORK—HAMBURG
Manchuria......Dec. 19
PHILADELPHIA—LIVERPOOL
Haverford......Jan. 8
RED STAR
N. Y.—PLYMOUTH—CHERBOURG—ANTWERP
Lapland......3 P. M., Dec. 11
WHITE STAR
N. Y.—CHERBOURG—SOUTHAMPTON
Adriatic......3 P. M., Nov. 29
†Lapland......3 P. M., Dec. 11
†Calls at Plymouth. Omits Southampton.
NEW YORK—LIVERPOOL
Mexico......1 P. M., Nov. 28
Megantic (Sails from Portland, Me.), Dec. 6
Cedric......3 P. M., Dec. 20
Oriana......Dec. 23
WHITE STAR—DOMINION
PORTLAND, ME.—HALIFAX—LIVERPOOL
Megantic......Dec. 6
Offices, 9 Broadway, New York

Switzerland
Make it your headquarters while in Europe.
Official agency of the
SWISS FEDERAL RAILROADS
241 Fifth Avenue, New York

NIPPON YUSEN KAISHA
To JAPAN, CHINA, MANILA
Passenger and Freight Services.
120 BROADWAY, NEW YORK.

THE PUBLIC BE PLEASED.
COLONIAL LINE
BOSTON By Boat & Rail $4.40
PROVIDENCE Boat Direct $2.97
ALL OUTSIDE STATEROOMS, $1.00 TO $3.00.
Above prices include war tax.
Boat Leaves Pier 39, North River, Daily and Sunday at 5 P. M. Phone Spring 9491.

FALL RIVER LINE
TO BOSTON
From Pier 14, N. R., Fulton St., 5 P. M. Orchestra on Each Boat.
NEW LONDON (NORWICH LINE), Str. lvs. Pr. 40, N. R., Houston St., wk. days only 5:30 P. M. Lv. Pr. 70, E. R., 22d St., 6 P. M.

Hudson River Night Line.
Daily Sailing from Pier 32, N. R., foot Canal St., 6 P. M.; West 132d St., 6:30 P. M. Due Albany 6 o'clock following morning.

California TOURS
FRANK TOURIST CO.,
489 5th Av. Tel. 7800 Vanderbilt.

INSTRUCTION.

"Essential Principles of Organization and Accounting"—an informative lecture will be given by Homer S. Pace, C. P. A., at Pace Institute, 30 Church Street, Tuesday evening, December 2d, at 8 o'clock. Tickets may be secured upon request.
Mr. Pace's lecture will be preliminary to the registration of three early December classes in Accountancy and Business Administration. Full information, together with the Institute Bulletin, will be gladly mailed to those who desire it.
Pace & Pace
30 Church St. New York

A Practical Course in Mental Analysis and Vocational Counseling
Classes at SIX and EIGHT P. M. Call for details.
Booklet "D" on request.
MERTON INSTITUTE
96 Fifth Ave. (at 15th St.) New York
Telephone Chelsea 4054

Learn How to Speak
At Any Place—Any Time.
Public Speaking Class meets Friday evenings in Auditorium. Write, phone or call Educational Dept., West Side Y. M. C. A., 302 West 57th Street, New York, for booklet and pass.

PUBLIC SPEAKING.
New evening classes, Dec. 4, Dec. 31; come to either opening meeting. Walter Robinson, Carnegie Hall, 56th St. and 7th Av.

PRATT SCHOOL, 22 West 45th St. Secretarial training; individual instruction. Day, evening.

SPANISH LESSONS by professor, graduate Madrid Cardenal Cisneros Institute, only to refined gentlemen. Mr. Ruiz, 104 Lexington Ave.

GENTLEMAN, good education, wishes change lessons of Spanish for English with gentleman. F. Fernandez, 246 West 16th St.

INTERNAT'L CORRESPONDENCE SCHOOLS, New York Office, Times Building, 1475 B'way. Phone Bryant 9322, Dept. 22.

Musical.

WEIGESTER STUDIOS OF VOCAL MUSIC
SUPERIOR VOCAL TRAINING AT MODERATE RATES
Write for Booklet T. Carnegie Hall, N. Y.

Dancing.

WILSON'S
TO-NIGHT
LESSONS ALL AFTERNOON CLASS 12 LESSONS 75c
Exclusive School for Beginners!
GUARANTEE TO TEACH ANYONE WHO WALKS HOW TO DANCE
FREE ADMISSION AND HAT CHECKING
SUPREME DANCING FLOOR
Jazz Band Played with Pep
IF YOU Learn here you will dance anywhere
WILSON'S
N.W. Cor. 46th St. & Broadway
25 EXPERT TEACHERS
Phone 1888 Bryant.

MODERN SOCIETY DANCING
taught by refined young lady. Hours 9 to 8. Classes in the evening. Doris J. Durling, 55 West 50th St. Telephone Bryant 3823.

REAL ESTATE. REAL ESTATE.

NAVAL OFFICER suddenly ordered on foreign duty obliged to dispose of delightful home in nearby section just completed on his order. Never occupied. Plot 75x142 ft. with 75 ft. of actual water front. House built of stucco, fitted with all modern improvements, beautifully decorated inside and out and ready for immediate occupancy. Has 9 large rooms and 2 tiled bathrooms. Plenty of shade trees, many flowers and shrubs. Very convenient commuting. Strictly high class residential section. $2,500 cash secures title, balance on mortgages. Picture, plan, and complete details may be had by request. COMMANDER, Post Office Box 529, City Hall Station, New York City.

REAL ESTATE.

Office Space

680 Fifth Avenue

Immediate Possession

8,800 Sq. Ft.

in Units of

4,400 Sq. Ft.
2,200 Sq. Ft.
1,700 Sq. Ft.

Excellent Light
Brokers Protected

Wm. A. White & Sons
46 Cedar St.
Tel. 5700 John

MANHATTAN—FOR SALE OR TO LET.

75 Greenwich St.
POSSESSION 30 DAYS
6 Story Loft Bldg.

Heavy construction
About 10,000 Sq. Ft.
APPLY TO YOUR OWN BROKER ONLY

FREDERICK BROWN.
217 Broadway, N. Y.
Tel. 9432 Barclay.

FOR SALE
46 VESEY ST.
Possession May 1st.
5 Story Bldg.
25x100.
Apply to your own broker only.

Frederick Brown,
217 Broadway, N. Y.
Tel. 4932 Barclay.

HESS Business Property

BROOKLYN—FOR SALE OR TO LET.

125 AND 127 E. 93RD ST.
Non-resident owner directs me to sacrifice these two 5-story brownstone buildings, 20 apartments; monthly tenants; desirable 50 foot plot; present low rentals under $4.25 per room. Price $32,000. Terms. RUCKERT, 45 Willoughby Street, Brooklyn. Phone 425 Main.

WESTCHESTER—FOR SALE OR TO LET.

SMALL HOUSES DE LUXE
6 fine, large rooms, tapestry brick fireplace, built-in tub; shower bath; English and Dutch Colonial styles. Trees; room for garage and garden; nice residential section of Mt. Vernon. PRICES, $9,350 to $10,500.
ANDERSON REALTY CO.
Nr. N. H. R. R. Station, Mt. Vernon, N. Y.

THIS IS AN OPPORTUNITY
Prize house—New Rochelle; elevated section; views of Long Island Sound; first-story brick, stucco above; centre hall house, delightfully planned; 8 spacious rooms, 2 baths, sun parlor, sleeping porch, vapor heat; two-car garage; $19,000.
ALLABOUGH & SON 26 North Av. Phone 680. New Rochelle.

Owing Death in Family owner will sell new gray stone and stucco, 9 rooms, 3 baths, hot water heat. Stone garage. Restricted park; near Sound. Easy commuting to Grand Central. Sell at practically cost. See this today.
H. M. OLCOTT 51 East 42d St., N. Y. Tel. Murray Hill 2226

HOLLOW TILE HOUSE
Charming location; master builder's best construction; six master rooms, 3 baths; large plot; will include beautiful decorations; two-car garage; a house of character throughout and at a right price.
ALLABOUGH & SON 26 North Av. Phone 680. New Rochelle.

"Along the Sound"
REAL ESTATE.
Chas. Field Griffen & Co.,
11 East 42d St. Murray Hill 6441.

LARCHMONT MANOR.
Beautiful home, 11 rooms, 3 baths, one acre, corner Willow and Monroe Aves. Slate roof, hot water heat, sun porch, sleeping porch, etc. M. S. Keller, 131 West 30th St. Phone 1251 Bryant.

A VERITABLE BARGAIN
New Rochelle—House, 11 rooms, 2 baths, sell $15,000; easy terms. Hot-water heat. Non-resident owner says sell.
Allabough & Son 26 North Avenue. Ph. 680 New Rochelle.

NEW JERSEY—FOR SALE OR TO LET.

NOW IS THE TIME
TO BUY HOMES
$1,000 to $2,000 CASH
balance monthly less than rent, buys beautiful new suburban house, 30 minutes from New York, on plot 50x110; 6-7-8 spacious rooms, sun parlor or breakfast porch, Pullman breakfast room and sleeping porch; open fireplace, built with tapestry brick; paneled dining room; tiled bath room, with low-down bathtubs built in wall, together with shower; finished with hardwood trim, mahogany doors, white enameled woodwork, parquet floors, steam heat; up-to-date electric light fixtures; extra plugs for floor lamp; large porch; street paved; sewers, gas and electricity.
PRICE $6,500 to $14,000
Various Designs to Select From
AMERICAN HOME BUILDERS,
30 Cortlandt St., New York.
Telephone Cortlandt 722 and 724.

LONG ISLAND—FOR SALE OR TO LET.

Motor out today or take a train from the Pennsylvania Station to Broadway-Flushing and see the new Colonial houses ready for immediate occupancy; twenty minutes by motor from Queensboro Bridge and twenty-one minutes by express trains from Pennsylvania Station, 56 trains daily.
Nine and ten rooms with three baths and garage. First-class in every respect, built by the day; large plots; restricted neighborhood; five minutes' walk from Broadway station.
Convenient trains week days, 9:12, 10:20, 11:20 A. M., 12:22, 1:22, 2:41, 3:36 P. M. Saturday, additional, 1:41, 2:08 P. M. Sunday, 9:22, 10:22, 11:22 A. M., 1:22, 2:22, 3:22 P. M.

Rickert-Brown Realty Co.
Tel. Murray Hill 1190 52 Vanderbilt Av. Flushing Office, opposite station. Tel. Flushing 760.

$25,000, in Pelham
Brick and Stucco
Colonial type, 12 rooms, 8 baths, oak floors and hardwood trim, hot water heat; large plot; every improvement; sleeping porch, 2 open fireplaces; fireproof garage. Must be sold quickly. M. H. Barry, 275 Ocean Ave., Brooklyn, N. Y.

CONNECTICUT—FOR SALE OR TO LET.

FOR SALE
Five acres high land, three miles from station; attractive new building with outdoor sleeping porches; fully furnished and equipped for immediate use as school or sanatorium. ADDRESS D 236 TIMES, or telephone Greenwich 349
GREENWICH, CONN.
MOST EXCLUSIVE SECTION.

TO LET FOR BUSINESS.

STORE FOR RENT
EXCELLENT LOCALITY
Suitable for
Bakery & Lunch Room
Also for Candy Shop; French Pastry Shop, etc.
Store 20x100, B'm't 40x100
M. C. O'BRIEN 786 Nostrand Ave., Brooklyn, N. Y.

FOR LEASE IN
Garage Building
WITH LIGHT, HEAT AND ELEVATOR SERVICE. IMMEDIATE POSSESSION.
10,000 Sq. feet in One Floor
Suitable for Service Station
619-621 WEST 129TH ST.
1 Block from Manhattan St. Sub. Station.
Telephone 8601 Morningside.

FOR SALE AND TRANSFER
VERY ADVANTAGEOUS LEASE OF
Broadway Corner Saloon
6 YEARS TO RUN, FROM JAN. 1ST.
L. C. GILES, 2,764 B'way. Tel. 794 Academy. Cor. 106 St., N. Y. City.

Storage, Printing.
All kinds manufacturing, 4-story building, 20,000 square feet, also 50,000 West Harlem, 60,000 East Harlem, 250 lbs to square foot; all about 50c square foot.
BARNETT & CO.,
Exclusive Agents, 11 E. 125th.

BUSINESS PROPERTY—SALE OR RENT.

21 YEARS' LEASE
33 West 37th St. Can be had by responsible tenant who will alter. Size 23.6x100; 5 stories, elevator; large extension.
MANNING & TRUNK,
489 Fifth Ave.
Murray Hill 6834.

WANTED FOR BUSINESS PURPOSES

WANTED FOR
EXECUTIVE OFFICE
600 to 800 sq. ft. in Downtown District for occupancy in January, February, or sooner.
MEURER STEEL BARREL CO., INC.
567 FLUSHING AVENUE,
BROOKLYN, NEW YORK.

WANTED OFFICES
Lower New York Below Chambers St.
1000 to 1500 Sq. Ft.
Will take over lease. Occupancy about January 1st. Send details. E. P. K., P. O. Box 1125, N. Y.

FACTORIES WANTED.

WANTED
FACTORY
Suitable for the manufacture of
Porcelain insulators
Give full particulars.
Z 479 Times Annex.

APARTMENTS TO LET—Unfurnished.
MANHATTAN—West Side.

JUST COMPLETED
619 West End Ave.
SOUTHWEST CORNER 90TH ST.
2 & 3 rooms & bath.
Unusually light and airy.
$1,200 to $2,000.
WOOD, DOLSON CO., INC.,
Broadway, Cor. 80th St. Schuyler 1160.

APARTMENTS TO LET—Unfurnished.
MANHATTAN—West Side.

Hotel Sevillia
117 West 58th Street
1 & 3 Rooms & Bath
Apply on Premises.

BRONX.

JUST COMPLETED
1,215 Grand Boulevard and Concourse
Corner 167th St.
HIGH CLASS APARTMENTS
with every conceivable improvement.
2, 3, 4, 5 Rooms and Foyer
RENTALS $720 to $1,620 PER ANNUM
CONVENIENT TO 6TH & 9TH AV. "L"
JEROME & LEXINGTON AV. SUBWAY STA.
EXPRESS STATION AT 167TH ST.
Agent on premises.

READY FOR OCCUPANCY, NEW BLDGS.
3 AND 4 ROOMS
EVERY CONCEIVABLE IMPROVEMENT.
Rents, $780 to $1080 per anum.
2274 GRAND CONCOURSE.
S. E. Corner 183d St.
Reached by 6th and 9th Av. "L." Lexington and Jerome Av. Subway at 183d St. Station.

APARTMENTS TO LET—Furnished.

High Class Apartment
2 Rooms and Bath, Furnished
547 Fifth Ave.
Cor. East 45th St.
See Superintendent.

CITY REAL ESTATE.

Manhattan—For Sale or To Let.

A SINGLE FLAT 25x100, Near West End Av., 100th St. A fine investment, plus speculation. M. M. HAYWARD & CO., 100th St. & B'dway.

Six story elevator apartment house, near Columbia College, West of Broadway; old-time rents; reasonable terms. Attorney, O 606 Times Downtown.

WEST 70TH ST., between Broadway and Columbus Av.; 57x100; five-story. Price, terms, permit 12395, J. Sterling Drake, 29 Broadway.

Six-story 24-family elevator house, Washington Heights; low income $22,000; price $135,000. Principals write O 21 Times.

Modern 12-story loft, fur district; possession 2 lofts; income $41,000; mortgages $230,000; price $285,000. F 186 Times.

Ten family, cold water apartment, 25x100; East 92d St.; price $16,000; terms to suit. Telephone Tremont 6319.

236 West 74th St.—10 rooms; will lease from one to three years, for family.

FACTORIES, 20,000 SQ. FT. AND 50,000 SQ. FT., FOR SALE OR LET; NEW ONE-STORY MODERN BRICK BUILDING; IMMEDIATE POSSESSION; A1 LABOR MARKET; FINE SHIPPING FACILITIES; 100% LIGHT; ALL IMPROVEMENTS. NOAH CLARK, INC., 837 MANHATTAN AV., BROOKLYN, N. Y.

Brooklyn—For Sale or To Let.

272 Sumner Av., Brooklyn, one block from station; two stores; one flat; $7,500; cash, $1,000. Weinstein, 553 Lexington Av., Brooklyn, N. Y.

COUNTRY REAL ESTATE.

Westchester—For Sale or To Let.

Have a few choice plots left in a restricted residential park 35 minutes from New York, adjoining golf course, close to railroad stations and trolley; will build to suit purchaser on easy terms. A. F. L., 215 Times.

Acreage—Over 180 acres ripe for development; corner Central Av. and Tuckahoe Road; easy terms; at a sacrifice. Write J. A., 3,525 Broadway.

Long Island—For Sale or To Let.

Broadway, Flushing—For sale, practically new shingle and clapboard house, 7 rooms, bath, fireplace, parquet floors, electricity, gas; five minutes to station; price $9,000. C. E. Tuxill, 47 West 34th St. Tel. Greeley 6896.

Flushing house, centre hall, Dutch Colonial, 8 rooms and bath; $10,500. F. J. Bachmann, 286 Fort Washington Av. St. Nicholas 4130.

Flushing building plot, sewer, paved street, beautiful shade trees, &c.; $2,000, part cash. R. L. Paris, 141 West 36th St., N. Y.

New Jersey—For Sale or To Let.

TELEPHONE ME NOW. — New 7-room Craftsman home; sleeping porch, large veranda, tile bath, open fireplace, parquet floors, steam heat, gas, electricity; all improvements; superior neighborhood; near station, schools, churches; 28 minutes N. Y. City; 8c commutation; $1,000 cash; balance on terms. John A. Baldwin, 80 Maiden Lane, N. Y. Tel. John 5047. John 1599.

Gentleman's country place, all year or Summer, beautiful water front on North Shrewsbury, 2¼ acres, pier, garden, fruit, 11-room house, furniture if desired, all good condition, immediate use, easy commuting, easy terms; bargain $27,000. Owner, Room 26, 116 Broad St., New York City.

We specialize in Bergen County Real Estate titles; our guarantee mortgages are a "safety first investment." Write for Booklet A. North Jersey Title Insurance Co., Hackensack, N. J.

Country Houses Wanted.

Unfurnished modern house wanted, 7 or 8 rooms, in first-class section, within easy commuting distance lower Manhattan; adults; will pay reasonable rent. S. H., 107 Times.

OUT-OF-TOWN REAL ESTATE.

Massachusetts—For Sale or To Let.

ONE OF TWELVE best established locations in the busiest business street in the live city of Holyoke, Mass., in which land and building is offered for sale at the right price and liberal terms. O'NEILL REAL ESTATE CO., 386 High St., Holyoke, Mass.

REAL ESTATE WANTED.

Four acres, small house, Jersey, near city. Write R., 708 Columbus Av.

REAL ESTATE FOR EXCHANGE.

Five-story flat for lots or country place. Mitchell, 1 East 42d.

FARMS.

New Jersey—For Sale or To Let.

FARM, 84 ACRES, $9,000. 50 miles from New York; all under cultivation; brook; good soil, 7 room house, A1 condition; outbuildings, newly painted; 2 horses and other live stock; farm implements, fruit; $3,000 cash; balance mortgage; immediate possession. S. S. Walstrum-Gordon & Forman, 120 Broadway, N. Y.

CITY HOUSES—For Sale or To Let.

Manhattan.

A REAL HOME. Nine rooms, 3 baths, sun parlors, garage, electric lights, steam heat; some thing classy. Mulvehill, 8,667 Colonial Rd., Brooklyn. Phone 3360 Bay Ridge.

FOUR story American basement; St. Nicholas Place, near 152d St.; 10 rooms and bath; parquet floors. Phone for particulars. Wollins, Canal 4154.

For Sale—Beautifully located, substantially built, high-class ten-room house; Chester Hill, Mount Vernon; 28 minutes Grand Central; price $20,000; immediate possession if desired; no brokers. D 258 Times.

At Larchmont, new Colonial, seven rooms, two baths; plot 115x100. M. S. Keller, 131 West 30th. Phone 1251 Bryant.

Brooklyn.

80s (near Drive)—House, 12 rooms, 3 baths, unfurnished, $3,600 year; furnished, $400 month. Elberson, 25 West 42d.

COUNTRY HOUSES—Sale or To Let

Westchester County.

PUBLIC SALE FINE REAL PROPERTY, CLUB, RESIDENCE, MANSION, OR APARTMENT HOUSE. About 30 rooms, 5 baths and modern improvements; land 198.86 feet on Greenridge Av., 205.61 feet on Maple Av., and 213.25 deep; White Plains. At public sale at Court House, White Plains, N. Y., Dec. 1, 1919, at 10 A. M. Liberal terms.
FREDERIC S. BARNUM, Referee, White Plains, N. Y.
WILSON BROWN, Jr., Attorney.

At Rye—Year round country house on two acres of land; with 6 master's bedrooms, 5 baths; hot water heat, electric light and gas, open fireplaces, sleeping porches; garage for two cars with housekeeping quarters for chauffeur; convenient to station, clubs, and shore. Room 2201, 60 Wall St. Telephone Hanover 7240.

Bronxville—House, 10 rooms, 4 baths, all improvements, elegantly furnished; garage; $250 month. Elberson, 25 West 42d. (Manhattan.)

Pelham Manor—House, 14 rooms, 4 baths, elegantly furnished; all improvements; garage; $300. Elberson, 25 W. 42d, Manhattan.

Long Island.

Babylon—Exceptional value in stucco house, containing 7 rooms and bath; all improvements, electric light, hot water heat, double floors, open fireplace; price $4,000, only $1,000 cash required. Conway, 47 West 34th St.

Modern craftsman house, hill section, Hollis; artistic, compact, comfortable; large inclosed porch; fireplaces, gas, electricity, garage; adult family; $125. Telephone owner, 6141-J Hollis.

New York State.

For Sale, Mamaroneck, N. Y.—Just completed new house, 9 rooms, 2 baths, all modern improvements; garage in basement; 4 minutes to railroad station; 110 Union Av. Apply N. Acampora, 76 Ward Av., Mamaroneck, N. Y.

New Jersey.

FOR SALE, ON VERY ATTRACTIVE TERMS, NEW SUBURBAN HOMES WITHIN EASY COMMUTING DISTANCE VIA PENNSYLVANIA RAILROAD; EXCELLENT TRAIN SERVICE; 4, 5, AND 6 ROOMS AND BATH; ALL MODERN IMPROVEMENTS; PRICES RANGE FROM $2,835 TO $4,900; TERMS, 10 PER CENT DOWN, 1 PER CENT. MONTHLY ON BALANCE, WHICH COVERS INTEREST AND PRINCIPAL. U. S. HOUSING CORPORATION, JERSEY AND MITCHEL AVS., NEW BRUNSWICK, NEW JERSEY. E. C. HINCK, SELLING REPRESENTATIVE.

Large, beautiful white Colonial residence; 26 minutes Pennsylvania Station; the best materials used, including hardwood floors, special designed heavy doors, large fireplace; nine rooms, central hall, piazza, tiled baths, laundry in concrete basement, steam heat; corner plot; a bargain at $14,000; will accept reasonable terms; seen by appointment. Address Owner, Room 1203, 347 5th Av., Murray Hill 8350.

$1,000 DOWN, balance like rent, buys new 6-room house, built as in the old times; all large rooms, tiled bathroom, open fireplace, all improvements; near trolley and two railroad stations; best hill section of Hasbrouck Heights, New Jersey. Vanderhoff, 50 Church St., Room 178. Cortlandt 8748.

Westfield—1 family stucco on hollow tile; 7 rooms, all improvements, large foyer, finished room in attic; plot 68x172. W. H., 651 Times Downtown.

Connecticut.

For rent in Stamford, 55 minutes' from New York, furnished house with modern improvements and garage; reasonable. E. A. Lane, 78 Forest St., Stamford.

Miscellaneous.

Bungalows, houses, ideal homes, all sections, furnished and unfurnished, for sale and to lease; $60 to $400 month. B. C. Vorsimer, 220 West 42d.

TO LET FOR BUSINESS.

To Sublet—One of the most beautifully furnished offices on 5th Av.; 1½ years' lease; suitable for executive and purchasing offices or real estate business. 160 5th Av., Mohawk Building, Room 719.

OFFICES, 727 7TH AV. BLOCK ABOVE TIMES SQUARE, RENT INCLUDES HEAT, LIGHT, SERVICE. OATMAN, 1,556 BROADWAY.

532 West 22d, two lofts, 7,500 square feet each; excellent light, low insurance, newly reconstructed building; $5,000 each. Phone Blum, Chelsea 3220.

PHYSICIAN'S OFFICE for rent at 64 East 66th St.; very desirable; rent reasonable. Douglas L. Elliman & Co., 414 Madison Av. Telephone Murray Hill 5600.

To Sublet—37,500 feet of office or showroom space; corner building, 42d St. district; will divide; only principals apply. Fred'k Fox & Co., Inc., 14 West 40th St. 540 Vanderbilt.

Very desirable office, ground floor, hotel building, street and hotel entrance. Apply Hotel Cecil, 210 West 118th St.

Mail privileges, $3; excellent service; telephone attendant. Duane, 300 Broadway, Suite 807.

To sublet, a repair shop at the Watson's Club Garage, 58 East 88th St.; good opportunity for the right mechanic.

BROADWAY, NEAR 42D ST. Store, long lease. S. C., 1,451 Broadway, Room 202. Phone Bryant 2824.

Loft, light, 3,000 squares; power; lease; equipped with woodworking machines; $3,000. Write Box 103, 1,506 2d Av.

Two floors in West 52d St., over auto repair shop; 50 feet front. Smith-Gregory, 113 West 51st.

Two very desirable large offices to sublet, Liberty St., near Broadway; immediate possession. Phone Rector 5775.

Broome St., 498—Loft, 20x70; light manufacturing; Feb. 1. Reo, 43 5th Av. Tel. Spring 2906.

Will rent front part of loft, good building; elevator and sprinkler; no manufacturing. S. Herzog Embroidery Works, 107 Greene St.

One office on lower Broadway; well appointed; rent $125 monthly; state business. Box 556, 2 Rector St.

Desk room, telephone; single, $15; double, $25. Room 14, 28 Whitehall St.

Office to rent; large front window. Gilbert, 14 East 44th St.

Office space in up-to-date building. Apply Room 1001, 32 Union Square.

Furnished desk room to let; stenographer's services. Apply 605-109 Broad Street.

Long Island.

LONG ISLAND CITY. 5,000 to 50,000 square feet space; early occupancy; will build to suit. ROMAN-CALLMAN COMPANY, Bridge Plaza Bldg. LONG ISLAND CITY.

Wanted for Business Purposes.

Loft Wanted—High-grade cravat manufacturers desire 7,500 feet or more floor space for show room and factory; must have good light; prefer corner building on Madison Av., 4th Av., 5th Av., or intersecting streets above 28th St.; will consider show room and office fixtures; possession Feb. 1 or sooner. I. D. Wolfson, 76 Madison Av. Madison Square 5962.

OFFICE SPACE, IMMEDIATE OCCUPANCY, FOR STATISTICAL ORGANIZATION; CAN USE FROM 600 TO 5,000 SQUARE FEET; DOWNTOWN OR BETWEEN UNION SQUARE AND 42D ST. CORTLANDT 2848.

Wanted—Office space suitable for law offices, about 750 to 1,000 square feet, in district bounded by Rector, Broadway, Fulton, and Nassau Sts.; occupancy Jan. 1, 1920; premium offered. K 777 Times Downtown.

Will lease or buy 2 lofts, 5,000 square feet each, about 50 miles out, where female help is available; particulars. Z 494 Times Annex.

To lease, 2,000 to 5,000 square feet in office building for office and display rooms, with freight and passenger elevators, by organ manufacturers in Times Square section to 50th St. F 480 Times Downtown.

Loft wanted, about 2,000 square feet for manufacturing shirt waists, with or without plant, Manhattan or Bronx; immediate possession. Cohn-Katz, 8 West 30th.

PRIVATE DWELLING FOR BUSINESS. 42d to 72d St. (West). Reasonable Rent. Possession Long Lease. Address "YALE," 127 Times.

Western manufacturer wants furnished private office or desk, with use stenographer, telephone. Madison Square 5470. Mr. Cogshall.

Office and shipping room space, about 1,000 square feet; Jan. or Feb. 1st occupancy; between 25th and 45th Sts., 6th and 4th Aves.; first-class references. K 304 Times.

Wanted, 2 or 3 rooms in modern office building below Chambers St.; best reference. O 719 Times Downtown.

Store wanted or office and stock room; woolen jobber; 26th-33d. Mad. Sq. 1520.

APARTMENTS TO LET.

Furnished—East Side.

30TH (corner Lexington Av., 163)—Apartment hotel, exclusively for women; corner suite, 2 rooms, bath, beautifully furnished; $30 weekly up. Hotel Rutledge.

40TH ST., 21 EAST—2 rooms, bath; completely furnished; lease; elevator. See Superintendent.

50S, EAST—4 rooms, kitchen; $200 monthly until Oct. Tel. Plaza 4280.

52D ST., 34 EAST—Handsomely furnished apartment, full of sunshine, 2-3 rooms, kitchenette; elevator, steam heat and maid service; near Park Av.

56TH ST., 1 EAST—Living room, bed room and bath; Elysee restaurant service, maid service included; $350 a month, Oct. 1. Ella M. O'Kane, 805 Plaza.

60TH ST., 44 EAST—Unusually attractive 2-room apartment, kitchenette; large rooms, large cedar closets, furnishings very unusual; immediate possession; $300 per month, furnished or unfurnished; 10 months' lease or longer.

60TH ST., 44 EAST—Ideal floor, high-class, physician or dentist, wonderful lot of window; American basement house, up 3 steps; own bell, hardwood floors, newly decorated; phone connection; immediate possession.

60S—Park Av.; 7 rooms, 3 baths; new building; all outside rooms; piano, Victrola, Oriental rugs; real home; never rented before; $650; bargain; no brokers. Phone Col. 3789.

65TH ST., 25 EAST (Corner Madison Av.)—Delightful, sunny corner; two rooms and bath, furnished; excellent neighborhood; highest references essential. Ellenbogen, 5135 Rhinelander.

66TH, 64 EAST—Exquisitely furnished apartment, two rooms and bath, kitchenette; service; highest-type house; seen between 4 and 6 or by appointment. Rhinelander 5538.

80TH ST., 20 EAST—Two rooms, bath, kitchenette, Dec. 1 to Oct. 1, $115 a month; maid service.

80S, MADISON-PARK AVS.—2 bedrooms, living room, bath and kitchenette; $180 month. Jordan, Plaza 2674.

90TH, 15 EAST—Entire floors, private mansion; bath; housekeeping. Apply premises.

93D, (Corner Madison Av.)—Apartment hotel, new corner suite, 2 rooms, bath, beautifully furnished; $50 per room up. Hotel Ashton.

An exceptional apartment in a strictly modern building; 4 rooms, bath and kitchen; $300 monthly. Plaza 3018.

APARTMENTS—FURNISHED. Choice localities; long, short leases. East and west sides. CLARK REALTY COMPANY, 347 Madison Av. Tel. Vanderbilt 1450.

APARTMENTS, attractively FURNISHED, "In the Better Houses." STANLEY S. WOOLLEY & COMPANY, 665 5th Av., at 53d St. Phone Plaza 2674.

CAFE DES ARTISTE—Duplex Apt, 2 bedrooms to rent until Oct. 1; $350 a month, Apt. 414. Ella M. O'Kane.

MADISON AV., 228—Luxuriously furnished apartment, two very large rooms, bath, and well appointed kitchenette, just finished by leading New York decorator; will be leased for ten months from Dec. 1 to refined cultured people. Apply Jones Bell, Thanksgiving Day or Friday, from 10 to 4.

MADISON AV., 1,000—Three and four rooms, bath, housekeeping or non-housekeeping, furnished or unfurnished; open grate fireplaces; must be seen to be appreciated; $1,800 to $3,000; agent on premises. Telephone numbers: Gramercy 4563 or Rhinelander 6119.

MADISON AV. (S. W. Cor. 93d St.)—Newly decorated apartments, one room and bath, $50 up; two rooms, bath, $75 up; hotel service; extraordinary value; block from park; restaurant. Hotel Ashton.

MADISON AV., 601—To sublet 2 rooms, large kitchenette, bathroom; fully furnished, antiques; to May or October; $200 month. Fitzgerald.

MADISON AV., 935 (74th St. corner)—Two, three rooms and bath, just completed; most desirable section.

MADISON AV., 660—Large room, renovated, city heating, fireplace, kitchenette; woman tenant; lease; $90 furnished; $75 unfurnished.

MRS. WILSON'S HOME RENTING COMPANY. TEL. PLAZA 6565. 444 PARK AV. EXCLUSIVE APARTMENTS. FURNISHED. UNFURNISHED.

PARK AV.—Living room, large bedroom and bath; real kitchen and maid's room; all sunny; modern building; 3 months or longer. Stanley S. Woolley & Co., 665 5th Av. Plaza 2674.

PARK AV., 799—Comfortably furnished sunny 4-room apartment; one to three years' lease. See Carter, from 3 to 5 P. M., Apt. 28.

PARK AV., 940, (cor. 81st.)—Elegantly furnished, 6 sunny rooms; $350 monthly.

Furnished—West Side.

43D, 26 WEST.—TWO ROOMS, BATH; SOUTHERN EXPOSURE.

45TH, 341 WEST—New elevator building; cleanliness; furnishings unequaled; 1-2-3 rooms, bath; tiled kitchens, kitchenettes; no questionable applicants; highest references. $60-$125 monthly upward. Tel. Bryant 6256.

46TH ST., 42 WEST—Sitting room, bedroom, bath, $150; references.

47TH ST., 132 WEST, (Felix Portland Hotel)—Desirable suites, two rooms and bath, reasonable; European and American plans.

50S, WEST—Apartment six rooms, bath, very attractively furnished, $165; bargain. Elberson, 25 West 42d.

50S, (Near 5th Av.)—Handsome apartment, two rooms, kitchenette, bath, $140 month. Elberson, 25 West 42d St.

50S—4-room apt., handsomely furnished; real kitchen; $175. Phone Columbus 1277.

52D, 245 WEST—Parlor floor; parquet floors, private bath, electricity; references; $125 per month.

15 EAST 54TH ST. Modern elevator apartment; possession about Jan. 1, 1920; rentals $1,600 to $2,000 half floors, $3,100 to $3,300 entire floors. O. G. Connfelt, Agent, 26 East 55th St. Plaza 7257.

56TH, 208 WEST (Hotel Thorndike)—Two rooms and bath; special weekly rates; full hotel services.

57TH, 340 WEST, (The Clintonia)—Modern elevator apartment; newly furnished; hotel service; 2-3 rooms and bath; $50 per room up; restaurant. Tel. Columbus 124.

57TH ST., WEST—Four-room housekeeping apartment, exquisitely furnished; $350 month. Circle 4720.

57TH, 44 WEST—Two-room, bath, kitchenette apartment; large, attractive, light rooms. Evans. Tel. Murray Hill 266.

61ST, 10 WEST (Corner Broadway, Hotel Pasadena)—On 10 months' lease, 2 to 6 rooms, furnished; kitchens and kitchenettes; $1,350 to $4,000.

67TH, 38 WEST.—Non-elevator, sublet charmingly furnished two-rooms apt. Ray.

70S—FIVE ROOMS, TWO BATHS. Short lease. Exceptional. Columbus 6246.

71ST, 222 WEST—Modern, attractively furnished 2 rooms, bath or separate; gentlemen.

72D, 166 WEST—To lease from Dec. 1, a four-room apartment, consisting of large living room, 26x18, bedroom 18x15, extra bedroom or dining room, tiled kitchen with ice refrigeration. Very large tiled bathroom with extra alcove shower. This apartment is sumptuously furnished and will be leased by the year at $300 per month. If taken for a shorter time proportionately higher rate. Apply to manager on premises. Tel. 7640 Columbus.

72D, 314 WEST—Elegant three rooms and bath; exceptional opportunity for doctor, dentist, or party with refined taste. G 168 Times.

72D, WEST—Apartment (floor), 3 large rooms, kitchenette, bath; handsomely furnished; $175 month. Elberson, 25 W. 42d.

73D ST., 126 WEST (Hotel Nobleton)—Several beautifully furnished 2-room suites with bath; moderate weekly and monthly rates; suites $125 monthly and up.

74TH, 131 WEST (near Broadway)—Superbly furnished, 2 rooms, bath, new elevator apt., $150 monthly; lease. De Leon.

74TH, 25 WEST—Elegantly furnished one-two-room apartments; private baths; service.

77TH, 50 WEST—Hotel suite; parlor, bedroom, foyer, bath, and shower; southern exposure; $165 per month.

80S—8 ROOMS, 4 MASTER BEDROOMS. Near West End Av. Columbus 5670.

80S, WEST—Apartment, 6 rooms, 2 baths, handsomely furnished; grand piano; $225 month. Elberson, 25 West 42d.

608, CENTRAL PARK WEST. Eight rooms, 2 baths. Tel. Vanderbilt 1450.

82D, 54 WEST—Large room, furnished de luxe, bath, steam heat, electricity; possession.

84TH, 48 WEST—Three large, attractively furnished rooms, bath, kitchenette, in modern renovated house; second floor; steam, electricity.

85TH, 124 WEST—Entire floor, consisting 2 large rooms, bath, kitchenette; $250 monthly; seen by appointment. Schuyler 4358.

86TH ST., WEST—Two (2) large rooms, with kitchenette and bath. Phone before 1 P. M., Schuyler 3881.

97TH (West End)—Elegant eight rooms; sell lease and furniture together, $3,500; rent $150. Phone Bryant 7093-343.

109TH, 107 WEST—Capitol, Academy 1611, 215 Manhattan Av., Alcazar, Academy 1710; 2 to 6 rooms, completely furnished; elevator, nonelevator, $65 and up monthly. Main office, 215 Manhattan Av., Academy 1647. Open Sundays and Evenings.

110TH, 547 WEST (Broadway).—Helmes Select home apartments; consult us. Cathedral 3774.

113TH, 610 WEST (Near Riverside Drive)—Apartment 5 rooms, completely furnished; high-class. Fisher.

113TH, Near Drive—Elevator apartment, 7 rooms, 2 baths, very attractively furnished, $200. Elberson, 25 West 42d St.

115TH ST., 610 WEST—Artistically furnished three rooms, kitchenette, and bath, $135.

118TH, 210 WEST (Hotel Cecil)—Very desirable rooms, with, without private bath; special weekly rates; full hotel service.

118TH, 210 WEST (Hotel Cecil)—Just vacated, desirable two-room suite with private bath; full hotel service.

123D ST. (3,100 B'way)—5 rooms, furnished; whole or part; high-class; absolutely clean; all new. Apt. 4.

127TH, 600 WEST — Attractively furnished two bedrooms, living room, dining room, kitchen.

155TH (near Broadway)—Elegant five rooms, elevator, piano; $175. Phone Bryant 7093.

157TH, 600 WEST.—Immediately, six rooms; artistic apartment; 10 months; $175-monthly; references. Seen by appointment. Audubon 3920.

100S—Apartment six rooms, bath, attractively furnished; $150. Elberson, 25 West 42d.

APARTMENTS TO LET.

Furnished—West Side.

APARTMENT—A phone call will positively bring you your ideal furnished apartment; hundreds listed; unquestionably best organization in town. Phone Bryant 7093-2381. Pierre & Golden, 220 West 42d St.

APARTMENT HUNTING UNNECESSARY—Personally inspected. Consult Mrs. Dingleman, Renting Specialist, 129 West 72d. Columbus 836.

APARTMENT SPECIALIST—($175 upward). Wickliffe Gray, 269 West 73d St. Columbus 3974.

ARTISTIC 2-room kitchenette apartment, on West 72d, near Central Park; to let for 2 way, 72d; $100 monthly. Tel. Columbus 276.

BROADWAY, 2,731—Six rooms, bath, ten months' lease, $150.

CENTRAL PARK WEST, corner 81st St., the Beresford Hotel—Two large rooms and bath, first floor, facing Park, beautifully furnished, exclusive family hotel, fine table at reasonable rate; apartment $150 monthly; sub-lease to October. Call or phone Schuyler 9240, Apt. 5.

CHOICE FURNISHED APARTMENTS. S. K. Van Winkle, 156 W. 72d. Col. 1077.

COMFORTABLY furnished corner suite, including player piano; non-housekeeping; gentleman or business couple, near Broadway, 72d; $100 monthly. Tel. Columbus 276.

CONSULT US. QUICK RESULTS. F. R. Wood & Co., Inc., 128 West 72d.

First-class furnished apartments, upper west and east sides; we are renting specialists; will fulfill your requirements; avoid searching and worry. Telephone Cathedral 5625.

GREENWICH VILLAGE—Picturesque and comfortable furnished apartments, $65 to $165, lease; reference. Inquire 51 Barrow St., 4 to 9 P. M.

HIGH-CLASS FURNISHED APARTMENTS to sublet, season or longer. Apply Slawson & Hobbs, 162 West 72d.

HOUSEKEEPING. FOUR ROOMS. Ninth floor. Southern exposure. Col. 5670.

LARGEST assortment furnished apartments in city. Walters, 5 Col. Circle. Col. 9363.

MOST attractive rates in New York for two in a room; running water, telephone, hotel service, bath adjacent. Hotel Endicott, 81st St. and Columbus Av. Elevated station at door.

OVERLOOKING CENTRAL PARK SOUTH. MY LUXURIOUSLY FURNISHED 4 ROOMS; EXTRA MAIDS' LAVATORY AND WASHROOM; AMPICO ELEC. BABY GRAND; SEASON LEASE WHILE IN EUROPE FOR THE BEST OFFER FRIDAY OVER $500 PER MONTH. PHONE CIRCLE 7006.

RIVERSIDE DRIVE, 740—6 rooms, 2 baths; beautifully furnished, facing Drive; grand piano, Oriental rugs, linen, silver; 6 months. Aud. 4570. Apt. 6H.

RIVERSIDE DRIVE, 321—Wonderful three and six room suite, overlooking Drive and Hudson; must be seen to be appreciated.

RIVERSIDE, 116TH ST. Four rooms, $175. Tel. Vanderbilt 1450.

SMALL APARTMENT. EXCEPTIONAL. $150 a month. Columbus 6246.

Sublet or sell lease two rooms, kitchen, bath. Schuyler 9881.

583 WEST END AVENUE. EXCLUSIVE HOUSE, LUXURIOUS APARTMENTS, TWO AND THREE ROOMS; 20x22; FIREPLACES; $1,400 TO $2,200. READY.

Furnished—New Jersey.

EAST ORANGE, 317 William St., near Arlington Av.—Three-room, heated apartment; modern conveniences; 35 minutes from New York, on Lackawanna; agent on premises.

Furnished—Brooklyn.

COLUMBUS HEIGHTS, BROOKLYN—Apartment consisting of ten rooms and three baths, two minutes' walk to Borough Hall Subway; will sublet furnished or unfurnished; rental $4,200 per annum. Louis Gretsch, 177 Remsen St., Brooklyn.

Unfurnished—East Side.

44TH, 14 EAST—2, 3, or 5 rooms, high-class apartment. Gilbert.

48TH ST., 3 EAST.—16 new apartments. Collins Marsh, 4,108 Vanderbilt.

138 EAST 60TH ST., Southwest corner Lexington Av. Apartments of 2 and 3 rooms, with every modern improvement; all bright and cheerful; parquet flooring, electric side lights, paneled walls; $85-$100. Inquire at premises or phone Lenox 165.

60TH, 42 EAST—Studio, bachelor's apartment; parlor floor, basement. Phone Plaza 2974.

75TH, 57 EAST—Modern apartment, one or two large rooms, bath, kitchenette.

82D, 17 EAST (5TH). New apartment offering; modern American light stone building; door and maid service; 2, 3, 4 rooms with baths, kitchenettes; decorated to suit; fireplaces; $115 to $200, lease; immediate occupancy, unfurnished or furnished; entrance floor, suitable physicians, $65-$200. Lenox 5817.

89TH, 22 EAST—In apartment hotel, to sublet, 2 rooms, bath, with maid service. Lenox 8760, Apt. 312.

93D ST., corner Madison Av.—Apartment hotel; beautiful new corner suite, 2 rooms and bath; $50 per room up. Hotel Ashton.

ATTRACTIVE, sunny apartment, Park Avenue in Fifties; completely redecorated; living room, two bedrooms, bath, kitchen; elevator; $250 month to Oct. 1, 1920; additional lease that time forward. Z 402 Times Annex.

MADISON AV., 777—9th Floor, east apartment, 12 rooms, 4 baths, immediate occupancy; rental $7,100; full particulars. Douglas L. Elliman & Co., 414 Madison Av.

Unfurnished—West Side.

47TH, 70 WEST—Newly decorated 2 rooms, bath; $65 to $75; leases.

53D ST., 57 WEST—Very attractive, newly altered building; 2d floor front, 2 large rooms, bath, additional side windows, fireplace, $1,600; possession immediately. Payson McL. Merrill Co., 9 East 44th.

80S, WEST END AV.—Two rooms, bath, and kitchenette, $1,450 to Oct. 1, 1920; unusual offering. Stanley S. Woolley & Co., 665 5th Av. Plaza 3018.

33 WEST 72D ST. FIREPROOF ELEVATOR APARTMENTS. ONE 4 ROOM, 7TH FLOOR, LARGE LIVING ROOM, 16x23, DRESSING ROOM, KITCHENETTE, AND BATH; ALSO ONE 3-ROOM APARTMENT, KITCHENETTE AND BATH. READY FOR OCCUPANCY. APPLY ON PREMISES.

75TH ST., 156 WEST.—One apartment of 2 rooms, bath and kitchenette, $1,300; ready for immediate occupancy. Slawson & Hobbs, 162 West 72d St.

87TH ST., 116 WEST—Two rooms, bath; open fireplaces; last-minute improvements; just completed; leases; $1,400; strict references.

116TH—High-class apartment, 8 rooms, 2 baths; $1,850 year; October, 1922; bonus $400. Elberson, 25 West 42d.

118TH (West)—Eight rooms, 2 baths; $155; bargain. Phone Bryant 7093-343.

141ST, 572 WEST—5 rooms, newly furnished apartment, in high-class elevator house; references required. Apt. 7.

RIVERSIDE DRIVE, 187—Two beautiful, large rooms; bath, open fireplace; $175.

ST. NICHOLAS AV., 765—Parlor floor; up-to-date; private dwelling; suitable for doctor, dentist; worth investigating.

WAVERLY PLACE, 27-29 (Washington Sq., N. E.)—Two very large rooms and bath; new, large alteration; last apartment, $1,200. Apply on premises or Guyon L. C. Earle, agent, 2,345 Broadway, at 85th St. Telephone Schuyler 9746.

Unfurnished—Brooklyn.

53D ST, 1,345 (Borough Park)—Cottage flat of 8 rooms to let; latest improvements; finest section in Borough Park. For full particulars phone Watkins 6363.

81ST ST., (corner Park Av.)—4 rooms and bath; lease. For particulars 1,729 Coney Island.

7 ROOMS, heated; garage; 2-family house; Bay Ridge; 20 minutes Times Square; $100. C 70 Times.

Unfurnished—Bronx.

176TH ST.—Six rooms and bath, steam, electric, redecorated, perfect condition; rent $83.34 month; open 2-4 Thursday. 1,705 Montgomery Av., 2 blocks west University Av.

Unfurnished—Brooklyn.

SIX ROOMS with heat and garage; separate entrance; immediate possession; rent $100. Johnson, Senator St. and 5th Av., Brooklyn. Phone Bay Ridge 1681.

Unfurnished—New Jersey.

EAST ORANGE, N. J., 18 South Munn Av.—New apartments, 4, 5 rooms, in the "Garden Spot" of East Orange, modern improvements, reception room, tennis court; rent $20 to $23 per room. Tel. Orange 6262. One block from East Orange Station and Central Av. trolley.

East Orange, N. J., 150 Harrison St. 4-5 rooms; rent $1,200 to $1,500 per annum; all modern improvements; new buildings; now ready for occupancy. Take Central Av. car at Hudson Terminal, Newark. Telephone Orange 6653.

EAST ORANGE, N. J.—Choice location, 486 Park Av.; 3, 4, 5 rooms; $700-$1,200 year; new; open for inspection. Huegel & Clark, Essex Building, Newark, N. J.

APARTMENTS WANTED.

Furnished.

Quiet adult family, unquestionable references, will pay amply and guarantee perfect care of furnished apartment, long or short term. Gentlewoman's Exchange, 581 5th Av., near 47th St. Murray Hill 1475.

Responsible clients wanting furnished apartments; choice localities; long, short leases, 4-12 rooms; $150-$1,000 monthly. Clark Realty, 347 Madison Av. Vanderbilt 1450.

55TH, 74 WEST—TWO ROOMS, KITCHEN, BATH, SHOWER, SILVER, LINEN, ORIENTAL RUGS; $225 MONTH; LEASE. MACK.

Two bedrooms, living room, kitchenette, bath; well furnished modern house; must be reasonable to desirable tenant; full particulars. K 345 Times.

APARTMENTS WANTED.

Furnished.

AN EXCLUSIVE CLIENTELE for high-class furnished apartments. Mrs. Dingleman, 129 West 72d. Columbus 836.

Four-room modern housekeeping apartment, Greenwich Village section; 4 months or longer; $80 to $100. E 157 Times.

Three or four-room apartment wanted; two adults, Washington Heights. Mrs. Thomas, Audubon 2250.

BY PRIVATE FAMILY, 8 to 9 rooms, immediately. 6246 Columbus.

I CAN rent your apartment; list now. S. K. Van Winkle, 156 West 72d St. Col. 1077.

QUICK RESULTS. F. R. Wood & Co., Inc., 128 West 72d.

TWO ADULTS WISH 2-4 ROOMS. $150 to $300 month. 5670 Columbus.

Unfurnished.

Apartment wanted, three rooms, with steam heat; young couple; lease, about $40 month. Gramercy 2130.

Two or three rooms, bath, kitchenette, or rooms in larger apartment. C 60 Times.

Dentist wishes apartment or three rooms; state particulars. B 332 Times.

FURNISHED ROOMS.

East Side.

23TH ST. (N. E. Corner Lexington Av.)—Hotel Belmore; exceptionally nice rooms; with bath, $12 up; without bath, $7 up.

30TH, (Cor. Lexington Av., 163)—Exclusively for women; $10 weekly and up. Room with use of bath, $14 weekly up. Room with private bath, $18 weekly up; cozy, sunny, comfortable; telephone. Hotel Rutledge.

MADISON AV., 1,244—Small, light bedroom; $6; gentleman only. Link.

West Side.

50TH, 220 WEST.—Exceptional, running water, elevator, electricity. Circle 6411, 7th floor.

51ST, 21 WEST—Fine hall room, near bath, furnished, $10 per week; also one skylight room; private house; gentleman. Tel. Circle 239.

70TH, 214 WEST—Attractive room, adjoining bath; electricity; running water, phone; gentleman.

73D ST., WEST—Exceptionally fine, large, front room, with bath, $30 per week; large, private residence; elevator, electric light, plenty of heat; hot water; complete service; references. Telephone Columbus 658.

74TH ST., 108 WEST—Elegantly furnished floor, large library style, sitting room, day-beds, beautiful dining room, silver, linen, fireplace, dressing room, bath, use of kitchen; electricity; refined couple or bachelor; $200 monthly; reference.

75TH, 1[illegible] WEST—Beautiful large front room, running water, dressing room, electricity; also single room; gentlemen or business couple.

75TH ST., 110 WEST—Two rooms, bath, kitchenette, maid service; year lease; $200 month. See Fink.

75TH ST., [illegible] WEST—Comfortable bed-sitting room; reasonable; gentleman only.

75TH, 149 WEST—Newly furnished residence, rooms with bath; electricity; $16-$18.

76TH, [illegible] WEST—Large, sunny front rooms, private bath; electricity; $18 and $20.

77TH—Bachelor's luxuriously furnished parlor, bedroom, bath, $125; refined home. Schuyler 8650.

78TH, [illegible] WEST—Attractive front parlor, bedroom, private bath; gentleman preferred.

80TH, [illegible] WEST—Attractive, clean, sunny suite; $14; gentlemen; refined family. Rouss.

81ST, 110 WEST—Large room, private bath; southern exposure; electricity.

82D ST.-BROADWAY—Elegant bedroom, private bath; modern apartment; $10 weekly; gentlemen; permanent only; references. Schuyler 4205.

82D, 33 WEST—Second floor, connecting rooms; bath, phone; will separate; references.

85TH, 30 WEST—Comfortable furnished, large room, dressing room; private bath; reasonable.

85TH, 300 WEST—First-class rooms, service, location; refined business men, women.

87TH, 333 WEST—Magnificently furnished rooms, double and single. Call Schuyler 6335.

88TH, 48 WEST—Exceptional, beautiful room, homelike in every way; private bathroom; gentlemen.

88TH ST., 234 WEST—Two nonhousekeeping, connecting front rooms in private house; all improvements.

91ST, 304 WEST—Large, attractive room, electricity; beautiful outlook, neighborhood; $16 week.

94TH ST.—2 suites, single or adjoining; private house. Call Riverside 4501.

94TH—Room near park; private family of two; $10 weekly. Riverside 6008.

95TH, 47 WEST—Exceptional room, southern exposure; dressing room; twin beds; every convenience; beautifully furnished; references.

95TH ST., 311 WEST—Suite of two sunny rooms in elevator apartment for two gentlemen; $25 per week. Eppler, Phone River 4123.

96TH, 36 WEST—Exceptionally comfortable large room; electricity; every convenience.

104TH—Large room in new apt. for business woman; kitchen privileges; references. Box 214, 852 Columbus Av.

113TH, 611 WEST—Attractive, large, clean room; running water. Apt. 62. Tallman.

124TH, 546 WEST—Three sunny outside rooms, connection, private kitchen privileges. Whyte.

144TH, 668 (Riverside Drive)—Large sunny outside room; private family. Apt. 25.

177TH—Large south room, connecting lavatory, overlooking Hudson; beautiful surroundings. Wadsworth 9512.

CENTRAL PARK WEST, 418—Room, electricity, steam heat, telephone; $10. Apt. 76.

Handsomely furnished parlor floor, private residence; no rooming house. B 347 Times.

HIGH-CLASS room for a high-class man. Moderate. Phone Academy 316.

ST. NICHOLAS AV., 785, (Near 149th)—Light front bedroom; references; 1 flight.

WASHINGTON HEIGHTS—Furnished room, bath; home comforts; $10; gentleman; refined family; references exchanged. E 150 Times.

WEST END AV., 265—Large front room with private bath.

Brooklyn.

WITH private family, large, sunny room and bath; couple going to business preferred. Phone Coney Island 3262.

Richmond.

Furnished rooms, $15 monthly, upward; steam heat, running water, tiled bathrooms, electricity; housekeeping privileges; easy commutation. Telephone 1028 Tottenville, or call at The Willows, Huguenot Park, Staten Island.

ROOMS WANTED.

Furnished.

Young business man, Jewish, former army officer, desires comfortable room, west side, with refined family; references. Bath Beach 6018.

Young Christian gentleman desires room, East 51st-68th Sts; $4 weekly. G 350 Times.

Young woman wishes neatly furnished living room, heated; private family; west side; references. D 841 Times Annex.

Gentleman wants room in apartment with private family; no other roomers; state particulars and price. E 190 Times.

BOARDERS WANTED.

East Side.

30TH (Corner Lexington Av., 163)—Rooms, with meals, $18 weekly up; good home cooking; hotel service; elevator, telephone; for women exclusively. Hotel Rutledge.

West Side.

16TH, 7 WEST—Beautiful large front room; private bath; excellent table; electricity.

54TH, 54 WEST.—Suite, two large rooms, private bath; southern exposure; references.

56TH, 44 WEST—Elegant large rooms, private baths, steam; table unexcelled.

58TH ST., 46 WEST—Attractive, sunny, double, second-floor room; running water.

70TH, 129 WEST—Large room for two or three; excellent board.

72D, 228 WEST—Electricity, steam heat, elevator; table guests; subway. Columbus 1045.

72D, 260 WEST—Large rooms, bath; one flight; double rooms; excellent table.

82D, 124 WEST (Graycourt)—Attractive, modern; steam heat; references; table guests.

103D, 239 WEST—Double room; two persons; $30; means; elevator apartment; singles.

120TH, 118 WEST—Single room, Jewish table. Brody, Morningside 2123.

LEXINGTON AV., 1,348—Large, airy room with excellent board, suitable two; references.

NURSE, graduate, has large, airy room, with care for invalid or elderly person; best references. Morningside 7565.

RIVERSIDE DRIVE, 540—Attractive steam heated room, two large windows; abundant hot water; home table; two $35. Payne.

THE EVELYN LODGE. Charmingly Attractive Winter Residence. 20 Min. Downtown Manhattan. Elegantly Furnished; Excellent Cuisine; Parlors, Comforts, Cleanliness. Weekly $18 Up; Capacity 75; Booklet. 11 Years Under One Management. 11 Central Av., St. George, S. I.

BOARDERS WANTED.

West Side.

RIVERSIDE DRIVE, 40 (The Graymore) cor. 77th St.—Attractive rooms; really excellent table. Schuyler 4366.

ROOM or room and board; elevator apartment; refined modern Jewish home; gentleman; references. M[illegible], 513 W. 161st St.

BOARD WANTED.

Room; board optional; ample closets; [illegible] 57th St. Howard, 71 Broad St.

COUNTRY BOARD.

Westchester County.

LYNWOOD LODGE, ENGLEWOOD, N. J. NERVOUS AND MENTAL CONDITIONS.

New Jersey.

The Carlton, 151 Scotland Road, South Orange, 4 minutes to Lackawanna; open fires; strictly home cooking. Phone 263 South Orange.

SITUATIONS WANTED—Female.

ACCOUNTANT—Books opened, closed, balanced, audited, disentangled, posted for firms without bookkeepers. Edna Brown, Pennsylvania 6887.

BOOKKEEPER-TYPIST, four years' experience in mfg. line, controlling accounts, trial balance; efficient, conscientious. $22. E 167 Times.

BOOKKEEPER, correspondent, experience double entry, control accounts, trial balance, accounting knowledge; Sabbath observer. Kahan, 2,155 Mohegan Av., Bronx.

BOOKKEEPER-STENOGRAPHER, 9 years' experience; full charge; monthly trial balance; conscientious. Write C., 8 Greenwich Av.

BOOKKEEPER, typist, 5 years' experience double entry; full charge or assist large firm. P 790 Times Downtown.

BOOKKEEPER—Will work part time, daily or weekly; trial balances; reasonable. Box 585 Times, 2 Rector St.

BOOKKEEPER, typist, 3½ years' experience, controlling accounts, trial balance. C 60 Times.

BOOKKEEPER, thoroughly experienced, controlling system, trial balances; $30. O 859 Times Downtown.

CHAMBERMAID—Lady wishes position for chambermaid. Address 45 East 53d.

COMPANION to lady, nurse, nerve specialist; willing to leave city or travel. B 309 Times.

COOK, excellent Protestant American desires position with small family of adults in apartment; furnish best references; no agency. L. P., 532 West 182d.

EXPORT copy clerk, 22 years, 4 years' experience, executive ability. Far East Specialty, J. Collins, 1,163 Forest Av.

GIRL, college trained, will to do any sort of work evenings, 7 to 10, in the city. E 193 Times.

GOVERNESS—English gentlewoman desires position; thoroughly capable and experienced; excellent teacher; highest city references. C 67 Times.

GOVERNESS—French lady wishes a position as governess; references. K 346 Times.

MOTHER'S HELPER or nursery governess; refined young woman with kindergarten training desires position in private family; salary $15 per week; references. Write Box 224, Slippery Rock, Pa.

NURSE to infants or child not over 5 years, hospital trained, 8 years' experience, wishes position with family going to California either temporarily or permanently. Apply Saturday and Monday, 32 Park Av.

NURSE, undergraduate, settled, capable, strong, desires care invalid; references. Phone River 10249.

NURSE, practical, can furnish best references, wants lady patient to travel or go South for Winter. O 70 Times.

SECRETARY-STENOGRAPHER, 8 years' experience; a reliable and conscientious worker; capable of looking after your correspondence and doing your work as you want it done; $28. F 201 Times.

SECRETARY-STENOGRAPHER, [illegible] years' experience; references; $35. P 764 Times Downtown.

STENOGRAPHER, three years high and business school experience, neat appearance. M. Rubenoff, 428 East 58th St. Plaza 7859.

STENOGRAPHER, four years' experience; refined American; efficient; $25. O 730 Times Downtown.

STENOGRAPHER, thoroughly competent, six years' experience; salary $22; references. E 177 Times.

STENOGRAPHER, accurate, capable secretarial; four years' experience; $25. G 763 Times Downtown.

STENOGRAPHER, well educated, efficient, Christian; downtown; $30-$35. M 482 Times Downtown.

STENOGRAPHER—Five years' experience; employed Government; references; $28. G 688 Times Downtown.

STENOGRAPHER; competent, good concern; best references. R. S., 2,847 8th Av.

STENOGRAPHER, experienced, well educated; salary $15. W 1038 Times Harlem.

STENOGRAPHER, 3 years' experience; references; rapid; $20. G 734 Times Downtown.

TYPIST, assistant bookkeeper; thoroughly efficient, conscientious; six years' experience; $20-$22. Williamsburg 5233.

TYPIST, neat, wants permanent home work; translations. M. R. O., 220 West 116th.

WAITRESS wants position, private family; excellent references; wages $50. G 85 Times.

Employment Agencies.

HOUSEWORKERS—Colored help, all occasions. Harlem Agency, 114 West 127th. Audubon 3545.

COOKS, chambermaids, waitresses, couples; first-class; city, country. Hornig's, 944 3d Av.

COLORED HELP, city, country; references. Hope Agency, 432 Lenox Av. Harlem 3040.

SHEPHERD'S AGENCY—Help by month, week, or day. 107 W. 133d St. Morn. 6016.

SITUATIONS WANTED—Male.

ACCOUNTANT, bookkeeper, office manager, systematizer, 30; N. Y. University training and 15 years' experience in accountancy and efficiency methods; $50. M 430 Times Downtown.

ACCOUNTANT, age 33, ten years' substantial accounting and all-around office experience; executive ability; good presence and personality; well educated, competent; salary $50-$60. E 152 Times.

ACCOUNTANT, certified; books opened, closed, financial statements firms without bookkeepers. Clarke & Huncke, 5th Av. Building. Gramercy 3848.

ACCOUNTANT, 31, first class, experienced senior; open position with accountant or corporation; $3,500; married. G 735 Times Downtown.

ACCOUNTANT.—Arrangements firms without bookkeepers, $2.50 weekly; books opened, systematized. Goldwater, 132 Nassau. Telephone Beekman 3800.

ACCOUNTANT-AUDITOR, 28, university graduate, Government examiner; salary subordinate. 1,530 53d St., Brooklyn.

ACCOUNTANT, evening; engagements; books kept, firms without bookkeepers. G 729 Times Downtown.

ACCOUNTANT, junior, 21, experienced, desires position with public accountant. F 195 Times.

ACCOUNTANT, junior, 22, experienced, desires permanent connection. O 723 Times Downtown.

AUDITS, systems, tax returns, perpetual inventories. Bruton, Public Accountant, 183 West 87th.

BOOKKEEPER, accountant, cashier, young American, 26, with 10 years' experience, commercial, banking, and insurance, controlling accounts, trial balance, &c.; salary $150 per month. Z 458 Times Annex.

BOOKKEEPER, ASST. OFFICE MANAGER, competent modern bookkeeping methods; college education; stenographer; capable correspondent. B 304 Times.

BOOKKEEPER-ACCOUNTANT, 30, Christian, married, eleven years' experience, thoroughly efficient, capable taking complete charge; references. C 68 Times.

BOOKKEEPER—Complete charge; 4 years' experience; college graduate. G 771 Times Downtown.

BOOKKEEPER, college man, experienced double entry; salary $35. M 404 Times Downtown.

BOOKKEEPER, two years' experience; thoroughly capable; $30. Abraham Saperstein, 1,662 Madison Av.

BOOKKEEPER, 20, 3 years' experience, accountancy student, desires position with accounting firm. G 770 Times Downtown.

BOOKKEEPER - STATISTICIAN, 24; thoroughly experienced all branches office work. K 328 Times.

BUYER or assistant in export house; experience in dry goods and allied lines as buyer and salesman. P 756 Times Downtown.

CHAUFFEUR, 27, single man, competent, careful driver, eight years' experience with private family, desires steady position; familiar with Cadillac; unquestionable references. E 189 Times.

CHAUFFEUR-MECHANIC wishes private position. Edward Fischel, 312 East 73d. Rhinelander 2705.

CHAUFFEUR-MECHANIC wishes private position. Frank Nemec, 336 East 71st. Rhinelander 5515.

CHAUFFEUR-MECHANIC, 6 years' experience Pierce-Arrow; best references. Phone Schuyler 3131.

CHAUFFEUR, French, private family or commercial; experienced; good reference. B 320 Times.

COUPLE, steward and stewardess, wish positions, country club, experienced. 344 East 59th.

DRAFTSMAN — General engineering, mill work, structural steel, piping, power plant, sugar mills. W 1088 Times Harlem.

SITUATIONS WANTED—Male.

CORRESPONDENT—SALESMAN — Young man, 19, high school education, wishes to learn wholesale or manufacturing business and develop in correspondence or sales department; Christian; references. Ray, 3 West 73d St.

CORRESPONDENT, executive ability, experienced, good education; energetic worker. B 183 Times.

CORRESPONDENT, translator, English, Spanish; work at home; letters, contracts; prompt delivery. B 240 Times.

EDITOR
Now on the staff of New York morning newspaper wants to get into the magazine field; eleven years' experience; excellent copy reader; is thoroughly familiar with principles of make-up. Z 405 Times Annex.

EXECUTIVE-MANAGER,
(24), seventeen years' business experience, office assistant to executive manager and President; thoroughly conversant administrative work, office management, handling men; good personality; knowledge French, Spanish; would travel. K 353 Times.

EXECUTIVE — University graduate, three years' experience traveling executive for large American concern, wants position with firm that can offer excellent future. E 184 Times.

INDUSTRIAL ENGINEER, 30, desires connection with import or export house; will travel if necessary. E 184 Times.

OFFICE ASSISTANT—Young man, 17, wishes position with reliable firm; knowledge bookkeeping and typewriting. F 795 Times Downtown.

PHARMACIST—Position in New York wholesale drug or pharmaceutical house by licensed pharmacist, several years' experience. Address 274 Monroe St., Brooklyn.

SALESMAN, young, energetic, with ability to manage, wishes to locate in some way to use the hours from 7 to 11 P. M., except Sundays; references offered. B 339 Times.

SALESMAN—I can sell merchandise. Have you any? Let us talk it over. Technical training, supplementing selling experience; no stock propositions. K 337 Times.

SALESMAN, experienced, capable, possessing common sense, college graduate, age 26, desires a good connection. P 795 Times Downtown.

SALESMAN, position with reliable house, prefer delicatessen line. Schaffer, 180 East 4th St.

SALESMAN—Good appearance, methodical, enthusiastic worker, convincing personality. P 761 Times Downtown.

SALESMAN—Six years' experience with paint, waterproofing line; splendid references; at present employed. B 231 Times.

SHIRT SALESMAN, for Philadelphia and vicinity; 14 years with one concern; commission. P 787 Times Downtown.

STENOGRAPHER, SPANISH-ENGLISH TRANSLATOR, WILLING TO LEAVE COUNTRY SHORT TIME, DESIRES POSITION. CALL DIAZ, GREELEY 2560. WRITE P 783 TIMES, DOWNTOWN.

STENOGRAPHER-SECRETARY, 32, excellent business training; served big executive as secretary; financial and import, export experience. B 188 Times.

STENOGRAPHER, Christian, five years' experience; ambitious, competent; salary moderate. F. G., Box 230, Room 1201, 220 West 42d St.

STENOGRAPHER, 27, 4 years' experience executive offices large railroad. B 321 Times.

STRUCTURAL DESIGNER AND CHECKER —Graduate C. E.; 6 years' experience; design of industrial and commercial buildings, railroad bridges, railroad electrification, and refinery structures, both reinforced concrete and steel; $225 per month. G 742 Times Downtown.

TEXTILE MAN, 21, graduate Philadelphia Textile College, desires position with cotton goods house or mill where there is chance for advancement. E 185 Times.

TRAFFIC MANAGER
thoroughly experienced all branches domestic and export, rates, interstate commerce practice; excellent credentials; hard worker. B 265 Times.

YOUNG MAN, bright, energetic, ambitious, 26 years of age and married, 6 years' banking experience and 2 years as accountant and chief clerk, engineering and contracting business, desires position with a future with growing concern; best of references furnished. Address R. W. W., 1,373 Rogers Av., Brooklyn, N. Y.

YOUNG MAN, 23, possessing initiative, tact, executive ability, excellent correspondent, experienced sales manager, desires connection with growing organization where above qualifications and results will be recognized and lead to responsible position. B 246 Times.

YOUNG MAN, 23, college graduate, practical business experience, industrious, personality, knowledge French, German, desires connection reputable concern, export, import, brokerage, anything; salary secondary; highest credentials. G 719 Times Downtown.

YOUNG AMERICAN, 23, married, with complete knowledge of French, some Spanish and office experience, excellent education, desires immediate connection, with $150 to start. Waters, 885 Columbus Av. Academy 2065.

YOUNG JAPANESE, educated, neat and willing, desires position in import and export firm as all-round office help; understands bookkeeping and all office work. Phone Watkins 7670.

YOUNG MAN, aged 20, Christian, trustworthy, conscientious, wants position with future. G. F., Box 230, Room 1201, 220 West 42d St.

YOUNG AMERICAN (23)—Insurance company of concern where hours are from 9 to 4; five years' business experience; references; $25. W 1034 Times Harlem.

YOUNG MAN, 21, with experience in building contractor's office, wishes permanent or temporary position at anything; hours 9-4. G 752 Times Downtown.

YOUNG MAN, good education, excellent references, seeks position; advertising business preferred. K 350 Times.

YOUNG MAN, 21; six years' office experience, billing clerk, general office work. Martin Walles, 232 East 73d St.

YOUNG MAN, 19, high school graduate, willing worker, desires position with advancement. Phone East New York 8483.

YOUNG MAN (21), selling ability, desires position wholesale or retail jewelry concern; three years' experience. K 352 Times.

YOUNG MAN wishes evening employment, factory work preferred. P 600 Times Downtown.

YOUNG MAN, 5 years' selling experience, desires inside position. G 116 Times.

HELP WANTED—Female.

ADDRESSERS; piece work on straight lists; must write legible hand; $3 per thousand. G 176 Times.

ASSORTER, CLOAKS AND SUITS; MUST BE EXPERIENCED IN THIS LINE. MILLAR-MANDEL, 39 EAST 20TH.

BILLING CLERK; experienced, accurate worker; young lady, desiring position affording opportunity for advancement; salary to start $18. K 779 Times Downtown.

BINDERY.—Girls to examine and wrap Bibles; also learners in bindery and box girls on folding machines. 150 5th Av., Room 800.

BOOKKEEPER—One who can take charge of entire office in wholesale clothing concern; must have many years' experience in similar line preferred, and possess executive abilities; sufficient salary; state experience fully. K 789 Times Downtown.

BOOKKEEPER to operate Burroughs bookkeeping machine; experience absolutely necessary. Lazarus Fried & Sons, Inc., 118 Duane St.

BOOKKEEPER and stenographer; must be bright; state salary and experience. G 144 Times.

BOOKKEEPER'S ASSISTANT—Experienced; excellent opportunity for hard worker; salary to start, $20 per week. G 164 Times.

BOOKKEEPER, good references. Kargere, 611 5th Av.

CATALOGUE LAYOUT ASSISTANT familiar with automobile accessories; state experience and salary desired. G 149 Times.

CLERK
for office routine, detail work; experience necessary; opportunity for advancement. Apply
ASTORIA MAHOGANY CO.,
FOOT OF BLACKWELL ST.,
LONG ISLAND CITY.

CLERK and office worker, smart and reliable, for permanent position; start, $12; chance for advancement; Christian firm; hours 9 to 5. Call 9 to 12. Cloves-Leon Co., 110 West 34th.

CLERKS—GIRLS.
Excellent opportunities for girls beginning business careers; also several vacancies for small girls with working papers. McCall's, 236 West 37th.

CLERICAL WORKER.
Young lady for clerical work in wholesale dry goods house; excellent opportunity for advancement to right party; state age, experience, salary expected. B. W., 197 Times.

CLERICAL WORKER—Young women, do light clerical work; publishing house; good penman; state age, experience, and education. Box 97, 1619 St. James Building.

CLERICAL WORK—Young lady wanted in office of large corporation, good at figures and penmanship. Reply, giving full particulars, M 417 Times Downtown.

CORRESPONDENT.—Young women, experienced, to assist in collection department of publishing house; state age, experience, and education. Box 101, 1619 St. James Building.

DESIGNER, exclusively for smart cotton dresses; excellent position. Stein Bros., 104 5th Av.

DICTAPHONE OPERATORS — Publishing house requires services of experienced dictaphone operators; high school education preferred; hours, 9 to 5; 12:30 on Saturday. Box 100, 1619 St. James Building.

DICTAPHONE OPERATOR, electrical or engineering experience preferred; good education; salary $25 to $28 week. G. N., 244 Times.

DICTAPHONE OPERATOR, with some experience, for position in pleasant office among congenial people in 42d St. and 5th Av. district; good wages and hours; three weeks' vacation with pay. K 358 Times.

FILE CLERK, TEMPORARY; ONLY EXPERIENCED NEED APPLY; $3 PER DAY. AMERICAN RED CROSS, 159 REMSEN ST., BROOKLYN.

FILING CLERK in executive office of large corporation; must be thoroughly experienced, expert. 2d floor, 63 Vesey St.

FILE CLERK—Previous experience not necessary; must be willing and neat. Brewer & Co., 56 Liberty St.

GENERAL OFFICE ASSISTANT, stenographer and typist; permanent position to capable girl; $15. 144 Water St.

GIRLS
AND
WOMEN.
WE HAVE A NUMBER OF GOOD POSITIONS OPEN FOR GIRLS AND WOMEN WITHOUT EXPERIENCE, FROM 16 TO 40 YEARS OF AGE, AS
ORDER PICKERS,
PACKERS,
STOCK CLERKS.
ALSO A NUMBER OF GOOD-PAYING POSITIONS ARE OPEN FOR THOSE EXPERIENCED IN THIS WORK.
WE HAVE EVERY CONVENIENCE TO MAKE THE WORK EASY.
THIS IS A SPLENDID OPPORTUNITY TO GROW UP WITH US AND INCREASE YOUR EARNING ABILITY.
THOSE EMPLOYED NOW MAY PARTICIPATE IN OUR 10% XMAS BONUS.
CALL OR WRITE
THE CHARLES WILLIAM STORES,
23 WASHINGTON ST.,
BROOKLYN, N. Y.

GIRL, intelligent, wanted for office work; must be neat and willing; chance for advancement if capable. Call J. Walter Thompson Company, 244 Madison Av., New York City.

GIRLS—CLERKS.
Excellent opportunities for girls beginning business careers; also several vacancies for small girls with working papers. McCall's, 236 West 37th.

GIRLS wanted to check orders, to revise bills and do general office work; hours 9-5; Saturday half day. See Mr. Curran, Harper & Bros., 330 Pearl St.

GIRL, young, to answer telephone in real estate office; experience not essential; hours 9 to 5, half day Saturday. Call Room 1606, 50 East 42d St.

GIRL for light stamping work in shipping department of publishing house; hours 9 to 5, 1 P. M. Saturdays; pay, start at $11. G 176 Times.

GIRL or woman wanted, shrewd business, to work in high-class employment agency; must be intelligent and up-to-date. Apply by mail only, Box 69, 1,350 3d Av.

GIRL, Christian firm, intelligent, for general office work; experience unnecessary; state salary. J. A., 371 Times.

GIRL to assist with care of baby. Apt. 91, 230 West 79th.

GIRLS, 16, rare stocks, mercantile business. Box 96, 1619 St. James Bldg.

HOUSEKEEPER, working; must live at home; couple; small apartment downtown; liberal pay to competent person. Spring 6039.

HELP WANTED—Female.

GIRLS
FOR CLEAN FACTORY WORK; GOOD PAY.
DICTAGRAPH PRODUCTS CORP.,
ROCKAWAY ROAD AND BEAUPORT ST., JAMAICA, L. I.

GIRLS—Publishing house requires two competent girls for clerical work in different offices departments; opportunity for advancement; congenial surroundings and favorable hours; high school education is desirable, but not essential; pay $11 or $12 to start. G 178 Times.

GIRLS
AND
YOUNG LADIES
to work on paper dresses; some experience necessary; 8:30-5:30, half day Saturday. Pictorial Review Co., 216 West 20th. 10th floor.

GIRLS, IN SAMPLE DEPARTMENT OF WHOLESALE GLOVE HOUSE; LIGHT, CLEAN WORK; ADVANCEMENT TO RIGHT PARTY; STATE AGE, REFERENCES, SALARY EXPECTED. W. R., 196 TIMES.

HOUSEWORKER, general, for 3 tiny apartment; must cook well. Phone Mrs. Faire, Murray Hill 6624.

INFORMATION CLERK—Mature woman, refined, of good appearance, accustomed to meeting people, for information desk in large office. Box 61, 1619 St. James Bldg.

LADY ASSISTANT to sales manager in large drug importing firm; one who can dictate short letters, answer phone, and make herself generally useful to busy executive; can develop a remunerative and important position; salary $32.50 to $35 to start. Address, stating religion and experience (confidential), K 785 Times Downtown.

LADIES to demonstrate toys in department stores; experience not necessary; good salary and commission. Apply 9 A. M., Room 803, 487 6th Av.

LEDGER CLERK.
An intelligent young lady who has had some experience as a billing clerk and who is looking for a permanent position with assured advancement will find it to her advantage to apply to the department of accounts, 6th floor.
BLOOMINGDALE BROS.,
Lex. to 3d Av., 60th to 60th Sts.

MILLINERY
CUTTER,
COPYISTS, PREPARERS.
Yearly positions to capable workers; light, sanitary workroom. Best salaries. Piece or week work.
Apply all week.
GROSS-LEVINSKI CORP.,
48 WEST 38TH.

MODELS, SIZE 16.
ATTRACTIVE YOUNG LADIES, TRY ON DRESSES; LONG SEASON; GOOD PAY.
J. M. SILVERMAN,
2 WEST 38D ST.

MILLINERY
MODELS.
MUST BE SMART LOOKING, PREFERABLY TALL AND FAIR; YEARLY POSITION, GOOD SALARY, AND BONUS TO THOSE POSSESSING PREVIOUS EXPERIENCE.
SMOLIN, 5 WEST 37TH ST.

MILLINERS.
COPYISTS AND MAKERS.
REFINED SURROUNDINGS; YEARLY POSITION; OPEN SHOP. APPLY
MISS HELEN HENELY,
10TH FLOOR, 6 WEST 37TH ST.

MODEL,
EXPERIENCED, STYLISH, 16, FOR COATS AND SUITS.
D. M. JONAS,
3 EAST 38TH.

MODEL, SIZE 16, ATTRACTIVE AND EXPERIENCED ON DRESSES. KAUFMAN DRESS, 11 WEST 32D.

MODEL wanted, misses' size (16), on suits; experienced; good salary. Silberfarb & Hairpin, 38 West 26th St.

MODEL wanted, size 16, for misses' suit house; salary no object for right girl. Louis Lustig, 40 West 37th St.

MODEL, for show room, experienced on suits and coats; size 16. Steinhaus & Gumbiner, 19 West 34th St.

NURSE, middle-aged, refined, to take care of baby and assist household; private residence in Flushing. Tel. Flushing 360 or Astoria 1921.

NURSE—Experienced, competent children's nurse. Phone Orange 3891.

OFFICE ASSISTANT.
Experience unnecessary; splendid chance for advancement. Call or write
GEO. SCHMITT & CO.,
253 MAUJER ST.,
BROOKLYN.

OFFICE GIRLS, 14 to 16, large insurance company; good chance for advancement. Address P. O. Box 326, City Hall Station, N. Y.

OFFICE ASSISTANT, intelligent, accurate at figures; chance for advancement if capable. Brewer & Co., 56 Liberty St.

PACKERS.
STERN BROTHERS,
WEST 42D ST.,
require girls over 16
for their department of
WRAPPING.
Experience unnecessary; permanent positions to those who qualify.
Apply after 9 A. M., Supt. of Delivery, 6th Av., near 42d St.

PAPER DRESSMAKERS
to work on paper dresses; some experience necessary; 8:30-5:30; half day Saturday. Pictorial Review Co., 216 West 20th. 10th floor.

SALESWOMEN,
GIMBLE BROTHERS,
33D ST. & BROADWAY.
Require the services of experienced Saleswomen for—
BOOKS, TOILET ARTICLES, TOYS, LEATHER GOODS, VEILINGS, ART EMBROIDERY, RIBBONS, STATIONERY, HOSIERY, INFANT'S WEAR, LAMPS, MUSLIN UNDERWEAR, CHINA, NECKWEAR, SHOES, CANDY.
AND MANY OTHER SECTIONS.
The above positions are exceptional in character and carry with them excellent salaries with commissions based on sales. The Gimbel organization is developing into such vast proportions that the above positions present exceptional opportunities.
APPLY EMPLOYMENT OFFICE, 5TH FLOOR.

SALESWOMEN.
A. C. SCHWARZ
HAVE VACANCIES IN THEIR TOY DEPARTMENT FOR EXPERIENCED SALESWOMEN; ATTRACTIVE WAGES PAID. APPLY 903 5TH AV.

SALESWOMAN—Young lady with selling ability to sell well-known advertised confection; opportunity for eventually becoming a demonstrator. Write J. A. Schillinger, 800 Whitlock Av., Bronx; salary basis.

SALESLADY.—Smart-looking, refined; high-class position; $30 week salary, commission; silks, novelties; short hours. Deluxe, 1,482 Broadway.

SALESGIRL, EXPERIENCED, WANTED FOR WOMEN'S SHOP. CALL MORNING, 2,461 BROADWAY.

SALESLADIES, extra; $3; experience unnecessary. Call Weisbecker, 270 West 125th.

STENOGRAPHER,
WITH 1 YEAR'S EXPERIENCE; GOOD SALARY. McCALL, 236 WEST 37TH.

STENOGRAPHER, age 18 to 20. Call Christian, Room 1415, 154 Nassau St.

STENOGRAPHER, competent, for Christian firm; lumber business. E 183 Times.

HELP WANTED—Female.

STENCIL CUTTERS
on pin point stencils; 8:45-5:15; attractive salaries. McCall, 236 West 37th.

STENOGRAPHER.
WANTED, AT ONCE, FIRST-CLASS STENOGRAPHER TO ACT IN CAPACITY OF SECRETARY TO MAN IN EXPORT ADVERTISING DEPARTMENT; EXCEPTIONAL OPPORTUNITY TO RIGHT PERSON.
APPLY TO
MR. A. J. MARTIN,
FIRESTONE TIRE & RUBBER CO.,
1,371 BROADWAY.

STENOGRAPHER, typist, intelligent, with a good knowledge of bookkeeping; wanted by an important manufacturing concern in Greenpoint section, Brooklyn; good opportunity; state experience, references and salary expected in application. A. G., Box 48, Station G., Brooklyn.

STENOGRAPHER wanted, capable of taking French dictation; ability to take French shorthand not necessary, but must thoroughly understand French and take English dictation. Apply to Mr. Chartier, Firestone Tire and Rubber Co., 1,371 Broadway.

STENOGRAPHER wanted to train for secretarial position; long experience not essential; high school education or better; good starting salary. Apply in person Saturday, between 9 and 1 or 2 and 4, Room 1380, 50 Church St.

STENOGRAPHER, not less than two years' experience; high school graduate; accurate taking dictation; neatly transcribing; salary to commence $18 weekly; state experience and references; Christian firm. O 727 Times Downtown.

STENOGRAPHER—Young lady, about 22, for position where personality and intelligence count; an exceptional opportunity with exceptional salary and future; state age, experience, religion in reply. G 767 Times Downtown.

STENOGRAPHER—Experienced girl who will appreciate good pay and three meals a day; one who is willing to work a couple of hours every third Sunday; excellent opportunity. E 132 Times.

STENOGRAPHER—Young lady, experienced; congenial employment; good opportunity; advancement; $90 month starting; state age, experience, religion, and telephone. E 161 Times.

STENOGRAPHER, experienced, large commercial house; closed Saturdays, open Sunday half day; state full particulars. Z 258 Times Annex.

STENOGRAPHER, experienced, with knowledge of bookkeeping; must be intelligent and competent; good salary. Ullman Electric Co., 48 West Broadway.

STENOGRAPHER, few years' experience, rapid and accurate; salary $16-$19; rapid advancement; permanent. Inventors' Institute, 118 Fulton St.

STENOGRAPHER, competent and reliable; publishing house; hours, 9-5; 12:30 on Saturday; state age, experience, and education. Box 85, 1619 St. James Building.

STENOGRAPHER—Competent and reliable, publishing house; hours 9-5, 12:30 Saturday; state age, experience and education. Box 82, 1619 St. James Building.

STENOGRAPHER wanted, law office, experienced. Write, stating education and salary desired, K 782 Times Downtown.

STENOGRAPHER AND TYPIST; must be good typist and have thorough knowledge of stenography. Call 452 Water St.

STENOGRAPHER — Must be experienced; salary $20 to start. O 724 Times Downtown.

STENOGRAPHER and typist; knowledge of bookkeeping capable and intelligent. Fitzwell Cloak Co., 150 West 22d.

SUBSCRIPTION CLERK—Young woman who knows details of subscription work. McGraw-Hill Co., 36th St. and 10th Av., 12th floor.

SWITCHBOARD OPERATOR, EXPERIENCED; KNOWLEDGE OF CLERICAL WORK; NEAT; STEADY. APPLY AMERICAN SHIRT CO., 11 EAST 26TH.

SWITCHBOARD OPERATOR on lamp board; must also have commercial experience on a busy board. Paul Wenger, 56 Liberty St.

SWITCHBOARD OPERATOR, experienced, for a busy board; closed all day Saturday. Bayer Bros., 53 5th Av.

TELEPHONE OPERATOR for switchboard; thoroughly competent only need apply; good hours; clean surroundings. Phone Longacre 1000 for appointment. Ask for Mr. Chanko.

TYPISTS,
16 TO 40 YEARS,
EXPERIENCED OR BEGINNERS.
A NUMBER OF EXCELLENT VACANCIES ARE OPEN FOR TYPISTS IN DIFFERENT DEPARTMENTS OF OUR GENERAL OFFICES.
THE WORK IS EASY AND THE CONDITIONS PLEASANT. ADVANCEMENT RAPID, PAY GOOD.
THOSE EMPLOYED NOW MAY PARTICIPATE IN OUR 10% XMAS BONUS.
CALL OR WRITE
THE CHARLES WILLIAM STORES,
23 WASHINGTON ST.,
BROOKLYN, N. Y.

TYPIST—A First-class operator of any standard machine can secure a position with prominent advertising agency; must be dictating machine operator or willing to learn and have a sound knowledge of English; a good opportunity for a pleasant position; write to your experience and salary desired. G 180 Times.

TYPISTS.
We will teach you stencil cutting, the best paid branch of typing and pay you while learning; pleasant working conditions; also positions for ordinary typists. McCall, 236 West 37th.

TYPIST—Experienced, capable of replying to letters without dictation; also to assist in general clerical work (for a Christian firm); give phone number when replying and state salary desired. Address L 152 Times.

TYPIST for statements and to help in stenographic department; thorough knowledge of percentages necessary; high school graduate preferred; state salary expected. Z 483 Times Annex.

TYPIST, clerk, experienced and competent; high school education; publishing house; hours, 9 to 5; 12:30 on Saturday. Box 98, 1619 St. James Building.

TYPIST for form and copy work in office of publishing house; hours 9-5, 1 P. M. Saturday; pay $14 to start, with opportunity for advancement. G 177 Times.

TYPISTS for copy work; insurance office; 5 P. M. to 10 P. M.; $50 per month. Apply 12th floor, 135 William St.

TYPIST.
McCALL, 236 WEST 37TH.

WOMAN, mother's helper, responsible, take out little boy mornings and afternoons, from 9-6. Phone Mrs. Paine, Murray Hill 2624.

WOMAN of education and pleasing personality wanted by first-class concern to call on business schools and interview teachers; no selling; must be earnest, energetic, refined, tactful; state age, religion, education, and salary expected. Look Box 1201, City Hall Station.

YOUNG LADY for purchasing department of large corporation, experienced in keeping card index system. Reply, stating age, experience, and salary expected, G 744 Times Downtown.

YOUNG WOMEN, not under 18 years, for filing positions; good chance for advancement. Address P. O. Box 325, City Hall Station, N. Y.

YOUNG LADY; Christian firm; good penman; accurate at figures; some knowledge of typewriting; state salary. J. A., 371 Times.

YOUNG LADY wanted; ambitious; for dictaphone work; state age, experience and salary expected. Address H. W. B., P. O. Box 744, City Hall Station, New York.

YOUNG LADY for clerical work in newspaper office on Sundays only. Reply, stating religion, telephone number and salary. E 471 Times Annex.

YOUNG WOMAN for general housework; family of 3 adults; $65 month; 10 minutes ride from White Plains. Address Mrs. F. K. Smart, Hartsdale, N. Y.

YOUNG LADY to do general work in insurance office; must have some knowledge of typewriting. Call Room 511, 80 Maiden Lane.

YOUNG LADY to take advertisements over the telephone in large daily newspaper; hours 10 to 6:30; salary $15. Reply, stating age, religion, references and telephone number. Z 360 Times Annex.

YOUNG WOMAN, experienced bookkeeper, take full charge office of growing woolen business; moderate salary, good advancement. Call Saturday, between 2 and 4 P. M., M. Rodstein, Inc., 230 5th Av.

YOUNG LADY wanted for office work; must be competent typist; excellent opportunity for advancement; good hours, good salary. Apply between 10 and 4. The Peoples of America Society, 41 Union Square, Room 922.

YOUNG LADY of good appearance for bookkeeping, stenography and to wait on buyers. Room 907, 1,270 Broadway.

PART TIME
OFFICE WORK.
APPLICATIONS FOR PERMANENT PART-TIME POSITIONS ARE DESIRED FROM YOUNG WOMEN WHO, BECAUSE OF HOME DUTIES OR OTHER REASONS, ARE UNABLE TO ACCEPT EMPLOYMENT ON A FULL-TIME BASIS.
THE WORK IS INTERESTING AND THE SURROUNDINGS AND ASSOCIATIONS ARE PLEASANT.
EXPERIENCE UNNECESSARY.
CHOICE OF TWO WORKING PERIODS WILL BE GIVEN;
FROM 9-1.....$8.00 PER WEEK.
FROM 1-5 (EXCEPT SAT.),
$7.00 PER WEEK.
APPLICATIONS SHOULD BE MADE BY LETTER, GIVING AGE, REFERENCES AND REASONS FOR DESIRING TO WORK ONLY PART TIME.
G 756 TIMES DOWNTOWN.

PERMANENT POSITIONS
for young women, 16 to 23 years of age, as Telephone Operators.
Apply at
1,158 Broadway, (corner 27th St.,)
Manhattan,
or call Madison Square Official.
New York Telephone Company.

PART TIME CLERKS.
WE HAVE TWENTY VACANCIES IN OUR CORRESPONDENCE DEPARTMENT FOR
ADDRESSERS,
INSERTERS.
THE HOURS ARE FROM 1 P. M. UP TO 5:30 P. M. DAILY, FIVE DAYS A WEEK, SATURDAYS EXCEPTED.
PAY 25 CENTS PER HOUR.
CALL AT ONCE.
THE CHARLES WILLIAM STORES,
23 WASHINGTON ST.,
BROOKLYN, NEW YORK.

Instructions.

STENOGRAPHERS, TEACHERS, CLERKS, BOOKKEEPERS, CASHIERS,
who are ambitious and wish to qualify for a better position and to earn
$5 TO $25 A WEEK MORE
than they are receiving now, can easily fit themselves to do so by using a few of their leisure hours at home to train by the famous CASE METHOD to do important correspondence work.
Particulars from
E. A. MANCHESTER,
112 West 42d St., New York.
Telephone Bryant 5022.
Open evenings and Saturday afternoon.

MOTION PICTURES—As a special "get acquainted" proposition, we are offering for a limited time a five weeks' (twice weekly) training course in motion picture make-up and technique, &c., a complete charge $5; we advise immediate enrollment.
ALLIED FILM PLAYERS,
240 West 48th St. Open evenings.

BE INDEPENDENT—EARN $5,000 YEAR or more as a doctor of chiropractic; day and evening sessions; co-educational; class now forming. Write for Booklet C.
N. Y. COLLEGE OF CHIROPRACTIC,
1,416 Broadway, New York. Bryant 6253.

ATTENTION, GIRLS. LADIES!
FREE COURSE, $15.
Learn telephone switchboard, typewriting, comptometer operating, stenography. Capt. O'Brien, 112 East 23d.

PRIVATE SECRETARIAL TRAINING.
PRATT SCHOOL, 74 West 40th St.
Registered by Board of Regents of the University of State of N. Y., individual instruction; must be over 16 year old; advanced registration and references required.

THE U. S. SECRETARIAL SCHOOL,
545-547 5th Av., (45th St.), is the oldest and pre-eminently the most successful, prepares for and obtains excellent secretarial positions; catalogue. Prof. Meagher, M. A., Director.

BRIGHT and talented ladies to study, rehearse, and play parts in comedies and tragedies; evening rehearsals; give phone number. E 181 Times.

PRIVATE SECRETARIAL TRAINING.
PRATT SCHOOL, 74 WEST 40TH ST.
INDIVIDUAL INSTRUCTION.

Employment Agencies.

ELSIE DIEHL AGENCY,
20 Vesey St.,
NO REGISTRATION FEE.
STENOGRAPHER - SECRETARY — College woman preferred; Brooklyn position; good salary.
STENOGRAPHER—One who understands tabulating; downtown position; $30.
STENOGRAPHER (2)—Engineering; $25 to $30.
STENOGRAPHER—Social secretary; $30 to $35.
STENOGRAPHER—Real estate, downtown; $25.
STENOGRAPHER—Law; $30-$35.
STENOGRAPHER ASSISTANT—Brooklyn position; $25.
STENOGRAPHERS—Numerous positions in Bronx; $20-$22.
Hundreds of positions open, $25-$32.
Beginners, $18-$15.
TYPIST, BILLING CLERK, $22-$20.
Hundreds of positions downtown, uptown; $15-$18.
Beginners, $12.
OFFICE ASSISTANTS (3)—Downtown positions; $20.
Numerous positions open with large insurance concern, $25 monthly.
OFFICE ASSISTANT—Relief telephone operator; $15.
BOOKKEEPERS—Downtown, $25; Bronx, $22.
ASSISTANT BOOKKEEPER—Mt. Vernon; $20.
LEDGER CLERK—Downtown position; hrs. 9-5; $18 to $25.
TELEPHONE OPERATOR—File clerk, Brooklyn; $14.
TELEPHONE OPERATOR—Typist, uptown; $15.
TELEPHONE OPERATOR—Clerk; $15-$12.
ENTRY CLERK—Good penman and figurer; $25.
DEMONSTRATOR—Position Jersey; $25.
OFFICE GIRLS—Experience not necessary; $12.
MULTIGRAPH OPERATORS (2)—Downtown and Brooklyn; $20-$22.
FILE CLERK—$15-$12.
ELLIOTT-FISHER OPERATOR—Bookkeeping machine; $25.

SPEAR & FREAR,
Employment Specialists, 140 Nassau St.
STENOGRAPHERS $25
STENO., high school; good beginner 20
SWITCHBOARD OP'R, brokerage exp. 25
TYPISTS 18-10
ELLIOTT-FISHER OP'R 25
CLERKS 16
DENTIST'S ASSISTANT 15
MESSENGERS 15
REGISTRATION FREE.
STENOGRAPHERS, legal, $18-$30; others, $15-$25. stenographers-dictaphone, $26; typists, $12-$22; clerical, $15-$20; Spanish, French stenographers, $25-$35; many others. Free registration. Brody Agency, 239 Broadway.
STENOGRAPHER, experienced, knowledge bookkeeping, $20-$22; registration free. Evelyn Agency, 309 Broadway.
STENOGRAPHERS, bookkeepers, typists, clerks. Fulton Agency, 55 Nassau St., 4th floor, 8th Av.

HELP WANTED—Female.

Employment Agencies.
AMERICAN EMPLOYMENT EXCHANGE,
115 BROADWAY (Near Wall St.)
We note below a few of the many openings in our SENIOR AND JUNIOR WOMEN'S DEPARTMENT.
BOOKKEEPER — Thorough knowledge of double entry; able to assume responsibility; Brooklyn; $25.
STENOGRAPHER—General office work, downtown; willing to relieve switchboard; $25.
STENOGRAPHER—Import dept. of downtown banking house; high school graduate; between the ages of 25 and 30; $30.
STENOGRAPHER—Uptown; auto concern; good at detail; handle own correspondence; $22-$25.
STENOGRAPHER-TYPIST—Downtown; rapid and accurate; $100 month.
STENOGRAPHER—Downtown banking house; high school graduate; neat appearing, competent; splendid opportunity for advancement; $25.
STENOGRAPHER—Uptown, motor concern; $95 month.
TYPIST—Some knowledge of stenography; downtown; $100 month.
STENOGRAPHER—Brokerage, downtown; must be rapid on the typewriter; some high school training; $20.
STENOGRAPHER-MONITOR SWITCHBOARD OPERATOR—Brokerage, downtown; must be competent; $18.
ASST. BOOKKEEPER—Manufacturing, uptown; double entry experience; capable of taking trial balances; $20.
FILE CLERK-TYPIST—Oil company, downtown; experienced in subject filing; must be refined type of girl; $20.
FILE CLERK-TYPIST — Downtown; fair knowledge of typing considered; $14.
TELEPHONE OPERATOR-TYPIST—Downtown machinery concern; $15.
CLERK—Downtown; good at figures; $15.
TELEPHONE OPERATOR—Brokerage, downtown; must have Wall St. brokerage experience; must be refined type of girl; $20-$25.
NO CHARGE UNTIL WE SECURE YOU A POSITION.

HELP WANTED—Male.

ACCOUNTANTS.
Large out-of-town corporation doing international business, has openings for two young ambitious men with executive ability and thorough knowledge of accounting; good initial salary with unlimited opportunity. Address Lock Box 1072, Baltimore, Md.

ACCOUNTANTS AND STATISTICIANS—Railroad operation desires first-class revenue, disbursement, and general accountants; state age, present employment; experience, salary expected. O 711 Times Downtown.

ADDING MACHINE REPAIR MEN wanted; Burroughs, comptograph, comptometer, &c. Call at once. John E. Ranson, 20 Church St., New York.

ADVERTISING MAN TO
WRITE COPY ON COAL
MINING EQUIPMENT.
THERE IS AN OPPORTUNITY IN A LARGE ADVERTISING SERVICES DEPARTMENT FOR AN ADVERTISING MAN WHO IS FAMILIAR WITH MODERN COAL MINING EQUIPMENT AND METHODS; TO FILL THIS VACANCY, COAL MINING KNOWLEDGE OF EXPERIENCE IS MORE ESSENTIAL THAN ADVERTISING TRAINING. THE RIGHT MAN WILL BE GIVEN EVERY OPPORTUNITY TO DEVELOP ALONG THE LINES OF TECHNICAL ADVERTISING AND SALES CAMPAIGN WORK. CALL UPON OR WRITE MR. PETERSON, McGRAW HILL CO., 16TH AV. AND 36TH ST., 8TH FLOOR.

ADVERTISING SALESMAN, hustler, over 25 years, with ability to do business with small and large buyers; permanent connection with good opportunity for man of character, experience; commission with drawing account; this is a big opportunity for a big man; a man who is accustomed to and willing to make at least $4,000 year. See Mr. Vick, Saturday between 1 and 4 P. M., The Osborn Co., 205 West 25th St.

ADVERTISING SOLICITOR wanted to work on commission basis in New York City for a scientific monthly magazine. Write, giving particulars, to Advertising Department, Engineers' Club, 1,317 Spruce St., Philadelphia, Pa.

ARTIST—Young man needed by leading advertising agency; the right man will have an exceptional opportunity to get all around training; do not need a fully developed man but a young fellow with more talent than experience; state salary to start, but the opportunity is right. G 163 Times.

ASSISTANT BOOKKEEPER or ledger clerk, 18 to 20, in office of large mercantile establishment; address in own handwriting, stating age, experience, salary expected, references. S 433 Times Downtown.

ATTORNEY wanted in New York office large casualty insurance company; young attorney to supervise out of town claims by correspondence; must be practical and write a good letter; permanent position with advancement as deserved; state age, qualifications, experiences, and salary expected. K 795 Times Downtown.

ATTORNEY as experienced assistant in charge of active office, corporation, Surrogates', and real estate work; small percentage of litigation; state age, salary, qualification, and nationality. G 759 Times Downtown.

BENCHHANDS and cabinet makers wanted for planing mill, getting out all kinds of interior finish, fixtures, cases, counters, &c. Address Superintendent, P. O. Box 155, Youngstown, Ohio.

BILL CLERK—Young man; Underwood typewriter; some experience; $30 month starting; state age, religion, and telephone. E 160 Times.

BILLING CLERK, understand operating billing machine. Box 62, 1619 St. James Bldg.

BILL CLERK OPERATOR on Elliott-Fisher; accurate and steady; good opportunity. P. M., 707 Times Downtown.

BLOCKERS,
EXPERIENCED ON THE FINEST GRADE OF BODY HATS.
HIGHEST PRICES PAID.
OPEN SHOP.
FARRINGTON & EVANS CO.,
134 WEST 14TH.

BOOKKEEPER—YOUNG MAN FAMILIAR WITH CONTROLLING ACCOUNTS; FULL CHARGE OF OFFICE. ANSWER OWN HANDWRITING; STATE SALARY, AGE, REFERENCE, NATIONALITY, RELIGION; MUST FURNISH BOND. W 1030 TIMES HARLEM.

BOOKKEEPER—YOUNG MAN, FAMILIAR WITH CONTROLLING ACCOUNTS, TO TAKE FULL CHARGE OF BOOKS; MUST FURNISH BOND; ANSWER IN OWN HANDWRITING, GIVING REFERENCE AND EXPERIENCE. W 1030 TIMES HARLEM.

BOOKKEEPER, experienced double entry; state age, references, salary wanted. E 114 Times.

BOY, about 16, in office of large chemical house; good opportunity for right boy; address in own handwriting stating age, salary expected, references, &c. S 494 Times Downtown.

BOYS, TWO, FOR OFFICE; GOOD OPPORTUNITY TO CONNECT WITH LARGE ORGANIZATION, 475 10TH AV., 7TH FLOOR. MR. CHANKO.

BOY, bright, energetic, in the office of a large dry goods commission house; state age, religion, and salary expected to start. G 737 Times Downtown.

BOY to run errands and be generally useful; must be bright and neat; excellent chance for advancement. Apply Room 1514, 140 Nassau St.

BOY, for errands and work in office; if you are bright, clean and polite, you have a good opportunity. Peck & Hills Furniture Co., 141 Madison Av.

BOY, Christian fir

HELP WANTED—Male.

SALESMEN WANTED.

A financial institution finds a larger selling organization necessary because of rapidly expanding business; several good positions are open for men with selling aptitude and experience to sell a service on a salary basis.

The men should be between 3 and 35 years of age, should have active minds, good health, plenty of energy, initiative, tact, enthusiasm, and good command of English.

Experience in financial business not necessary.

When writing, be sure to give details as to
(a) Age.
(b) Education.
(c) Religion.
(d) Selling experience.
(e) Nature of former positions held.
(f) Present position and salary.

Also state whether you think you will succeed best as face-to-face salesman, telephone salesman or correspondent, and WHY.

The position calls for residence in one of our branch office cities.

Your letter will be treated confidentially. G 127 Times.

SALESMEN.

Are YOU QUALIFIED to earn $10,000 or more per year?

We are expanding our business throughout the United States and Canada, and need fifty or more capable men to represent us as branch managers in charge of sales offices. These men will draw large salaries, plus a bonus commission. Their work will be of the pleasantest character, but they MUST be WORKERS. Your WORK is our WORK, and your SUCCESS is our SUCCESS. If you are a real LIVE salesman, you may enter our organization at this time, while we are placing our securities, and not only realize a large income now in commissions, but enjoy an opportunity of securing a lucrative position for the balance of your business life. We shall be glad to see you TODAY at 3 O'CLOCK PROMPT.

AMERICAN POTTERY CORPORATION, 147 West 42d St.

SALESMAN, young man, from 25 to 40 years of age, who is experienced and successful in selling high-class printing and direct mail advertising; must have great selective ability in laying out complete campaigns, and the knowledge and personality necessary to sell to big men in manufacturing and commercial lines; we can only deal with men whose record will bear investigation, as the position is one of responsibility, permanency, and salary will be paid as ability warrants; correspondence will follow receipt of reply, which will be treated confidentially; appointment for personal interview will be made with applicant selected. Address Sales Manager, The Herald Press, Limited, Montreal, Canada.

SALESMEN WANTED.

Institute of several years standing, giving courses of instruction to wealthy men of foreign birth, requires two additional salesmen in Manhattan district. This is not a book, correspondence, or canvassing proposition, but a unique personal service of highest merit, and prospective clients interviewed at their request only.

Genuine opportunity to $10,000-a-year salesmen for permanent income in commission and drawing account; scope for additional development; knowledge of foreign languages and sales experience in educational lines not necessary. Applications from high-class insurance or specialty salesmen invited.

As permanent connection with successful applicants is intended unqualified references and chronological record of sales ability and honesty required which will be given closest scrutiny.

Apply by letter only, and for the present just give (1) age, (2) education, (3) nationality, (4) nature of present or former positions held, and (5) telephone number, if possible, for early interview.

THE RATIONAL SYSTEM INSTITUTE, 185 Madison Av., New York, N. Y.

SALESMEN.

THE NEW ERA MFG. CO., A CORPORATION OWNED BY HOBT H. INGERSOLL, WHOSE BUSINESS IS SELLING THE NEW ERA CHECK-WRITER, HAS SEVERAL DISTRICTS OPEN IN AND NEAR N. Y. WE OFFER AN UNUSUAL OPPORTUNITY TO THE RIGHT MAN WHO IS INTERESTED IN A FUTURE.

OUR MEN ARE EARNING FROM $4,000 TO $10,000 PER YEAR. WE PAY A LIBERAL COMMISSION AT START.

SEE MR. DUNKELL, AFTER 10 A. M., 450 4TH AV., 9TH FLOOR.

SALESMEN FURNITURE.

GIMBEL BROTHERS, 33D ST. AND BROADWAY,

wish to engage several high-grade furniture salesmen.

APPLY EMPLOYMENT OFFICE, 8TH FLOOR.

SALESMEN—We require at our uptown office a high-grade security man with clientele to join us in marketing a capital stock of extreme merit; recently we established for one of our men a branch office in New Jersey; now we are opening two more branches and want the progressive type man who can expand with us and become a member of our sales executive cabinet; to this ambitious man we will give every possible co-operation and his future is limited only by his ability; commission settled weekly. Telephone for appointment, Vanderbilt 3940.

SALESMAN—You men who have or want to sell securities in the best territory near New York City, come over to Newark and see me; our offering is almost equal to a bond in safety, and our Newark branch of the New York office is doing real business; we need 8 more men; inexperienced men will be taught if possessing proper qualifications; commission basis; give a brief history of yourself; interviews may be had Sunday; go to work on Monday. C 62 Times.

SALESMEN—After 6 months' successful selling in the field, I have been appointed Brooklyn sales manager for the fastest growing sales organization in business; I have been selling dividend-paying securities of a financial institution during that time; just walking and talking, and telling the truth. I have earned my commissions over $5,000; if you are truthful, ambitious, and a hard worker, 25 or over, I will prove in one week that you can duplicate my record. Call, 8:30 to 4. Suite 81, 105 Montague St., Brooklyn.

SALESMEN,

high-class, any line, accustomed to making $6,000 or more annually; investigate the earning power and modern, scientific methods of the best selling firm in business; we teach you by actual demonstration and furnish you the opportunity of making from $100 to $500 per week; drawing account against commission. Room 1005, 50 Church St.

SALESMEN—When you prove that a client's money is safe and that it will return him substantial dividends, he will gladly buy the securities of an old-established financial institution that has always paid dividends; without prior knowledge of our business you can, on commission, quickly earn $100 or more weekly; men 25 or over will be granted interview only. Call daily, 9 to 4, to 8, Suite 100, Metropolitan Tower.

SALESMAN who knows retail drug trade in the metropolitan district thoroughly; we want such a man to present a special deal on soundly staple preparations that have been on the market for years; nothing to sell; no canvassing; only men of character and ability need apply. Address Box 1, Herald Square.

SALESMEN wanted; three high-class, experienced men to sell a listed mining stock over the phone for an established brokerage firm; an exceptionally good opportunity for the right person; salary and commission to start. Call before 12. See Mr. Israelson, 1,845 Broadway, fourth floor.

SALESMEN for Connecticut territory; drawing account and commission proposition; experienced men preferred and those now connected in this territory especially desired; apply by letter only giving complete details as to experience. The Gordon Tire & Rubber Co., 128 West 45th St.

SERVANTS (2)—Wanted an experienced butler and a competent cook for a private house near Philadelphia; Japanese or French preferred. Apply Friday afternoon between 2 and 5 or Saturday morning between 9 and 10 at 120 East 86th St., New York.

SHIPPING CLERK wanted in wholesale floor covering company; must have experience, references. K 192 Times Downtown.

STENOGRAPHER wanted by broker, general office assistant; salary, with commission, approximately $35 a month; rapid advancement. Apply Ward, 30 Pine St.

HELP WANTED—Male.

STAIR BUILDERS WANTED.

One who is competent to lay out his own work and execute same in hard and soft wood, also stair rails, crooks and curves, work to architect's drawings and details for large residences and store buildings; this requires a first-class man in every respect; steady work; ideal working conditions and best of wages; state age, experience, and give references. Address Sup't, P. O. Box 165, Youngstown, Ohio.

STENOGRAPHER—Young man; position affords an unusual opportunity for advancement as assistant purchasing agent; must be accurate typist; salary to start $18. K 113 Times Downtown.

STENOGRAPHER and Secretary to business manager of large publishing house; excellent opportunity for intelligent and refined young man; in reply state full particulars, experience and salary desired. D 940 Times Annex.

STENOGRAPHER, Christian firm; beginner, no experience; A1 references required; steady position; good chance for advancement; state age and salary desired. C 155 Times.

STOCK CLERKS

having hardware experience. Apply by letter only, stating experience.

AMERICAN MACHINE AND FOUNDRY CO., 5,520 2D AV., BROOKLYN.

STOCK TELEPHONE SALESMEN.

Telephone salesmen of experience wanted to market high class BURKBURNETT company with strong Board of Directors, paying monthly dividends; an opportunity for right men to make big money and build a large and permanent clientele; salary and commission or straight commission. Apply Room 806, 26 Cortlandt St.

STOCK SALESMEN—Telephone experience necessary; Wall St. house offering dividend paying securities has opening for real producing hustlers; salary and commission. Phone for appointment, Mr. Denver, Rector 3800.

STOCK SALESMEN.

Three men with clientele to place attractive automobile stock; cars furnished for closing sales; commission. Mr. Russell, Suite 318, 5 Columbus Circle.

STOCK SALESMEN.

Rosen earned $650, Cowen $240, Ball $170 in commissions last week; proposition stands acid test; if you are a real salesman you can do as well. Call 734 8th Av.

STOCK SALESMAN.

Wanted to sell Texas Oil leases; liberal commission. Write for appointment. 347 5th Av., Suit 403A.

STOCK SALESMEN; experienced on telephone clientele preferred; money making proposition; salary, commission. Harvey Co., Inc., 516 8th Av.

STOCK SALESMEN, live wires, with telephone experience; producers only need apply; give full details; salary and commission. L 385 Times.

STRAW OPERATORS,

EXPERIENCED ON THE FINEST WORK,

IN LADIES' UNTRIMMED HAT COMPANY,

WILCOX & GIBBS

SMALL MACHINES USED;

ALSO BOX MACHINE OPERATORS WANTED.

HIGHEST PRICES PAID.

OPEN SHOP.

APPLY ALL WEEK.

FARRINGTON & EVANS CO., 184 WEST 14TH.

STRUCTURAL STEEL DETAILER AND CHECKER, experienced on building work for fabricating shop; permanent position; good opportunity for advancement; state full particulars in first letter. W. T. Kretzer Company, 3,212 Smallman St., Pittsburgh, Pa.

SUB-FOREMAN.

Brewster & Co., Bridge Plaza, L. I. C., have opening for a capable sub-foreman on milling machine work; must be thoroughly familiar with modern machine shop methods and be able to handle men understandingly.

SUPERINTENDENT, thoroughly familiar with manufacture all kinds of steels and wires for corsets; unusual opportunity for right man; send full particulars; in strict confidence, to G 179 Times.

TIMBER MILL SUPERINTENDENT—Experienced and able mill superintendent to take complete charge of timber mill in large retail lumber concern; must have complete knowledge of machinery and know how to manage men; good salary to man who meets our requirements; state age, experience, and salary wanted to start with. Z 485 Times Annex.

TIME STUDY CLERK;

man capable of laying out operations, engineering department. Apply 8:30 to 5 P. M., MERGENTHLER LINOTYPE CO., PARK AV. and HALL ST. BROOKLYN.

TIME STUDY CLERKS with large concern; state experience and references. Box L X, 209 Cable Building.

TITLE EXAMINERS.

The Title Guarantee and Trust Company desires the services of several title examiners in its Jamaica office. Apply in person or by letter to 350 Fulton St., Jamaica.

TOOL DESIGNER.

Man with good experience designing tools for a large and varied type of machine tools; state experience in full, age, nationality, and salary expected. Address letters to Mr. J. N. Bruns, Tool Designer, Sprague Electric Works, Bloomfield, N. J.

TOOL AND DIE MAKER WANTED; MUST BE FIRST-CLASS MECHANIC; STEADY POSITION. CALL 9 A. M., AUTOMOTIVE SPECIALTY CO., 311 WEST 59TH ST.

TYPISTS for copy work, insurance office; 5 P. M. to 10 P. M.; $30 per month. Apply 12th floor, 135 William St.

WATCHMAKER wanted who is thoroughly experienced in cleaning and fitting highest grade small lever movements; no others need apply; man preferred who has had foreign factory experience; steady work and good salary to competent man; state fully past experience. Henry Blank & Co., Liberty and Lafayette Sts., Newark, N. J.

WINDOW DRESSER.

Capable boys' clothing window dresser for several boys' specialty stores. Z 460 Times Annex.

YARD MANAGER—Experienced lumberman wanted with complete knowledge to manage yard of large retail lumber company; must be live wire and aggressive executive; good salary to man who meets our requirements; state age, experience, and salary expected to start with. Z 408 Times Annex.

YOUNG MAN; ABOUT 18, CLERICAL POSITION IN WHOLESALE GROCERY HOUSE; OPPORTUNITY TO ADVANCE; GIVE AGE AND REFERENCES; TO START $12. W 501 TIMES DOWNTOWN.

YOUNG MAN, nobby, 5 feet 8 inches to 5 feet 10 inches, as model in men's clothing house; 36 to 37 chest. Call Friday, 10 A. M., 9th floor, 568 Broadway.

YOUNG MAN, from 18-25, to assist in the management of the office of a jewelry factory; one with previous experience and the best of references required. K 761 Times Downtown.

YOUNG MAN, intelligent, 18 to 19 years, wanted by New York Stock Exchange house; opportunity for advancement. Address "E. R.," P. O. Box 822, City Hall Station, New York City.

YOUNG MAN, about 19, assist manager in office of printing plant; good chance for advancement to willing, conscientious worker. Chas. Green Co., 98 Lafayette St.

YOUNG MAN wanted, 16 to 17 years, for assistant to stock and shipping; opportunity for advancement. S. Hyman Co., 127 Greene St.

YOUNG MAN, about 16 to 17 years of age, to assist in the mailing department; American man preferred; one recommended; state salary expected. G 548 Times Downtown.

YOUNG MAN, 18 to 20, for delivery and messenger in 8th Av. silver shop; good opportunity; bring references. Brand Chatillon Co., 654 8th Av.

YOUNG MAN, not afraid of hard work, to learn business; good opportunity; references; experience unessential. W 1024 Times Harlem.

YOUNG MAN for clerical work in newspaper office on Sundays only. Reply, stating religion, telephone number and salary, Z 470 Times Annex.

YOUNG MAN 16 or over, for general office work and errands; chance for advancement; Christian firm; $15. Apply store, 42 West 22d, after 9:30.

YOUNG MAN—Excellent opportunity to attend selling paper on commission basis; leads furnished; reply, stating references, 63 142 Times.

YOUNG MAN, high school graduate, office experience, also knowledge of typewriting. Apply Friday, Room 708, 205 Broadway.

YOUNG MAN, capable of compiling automobile accessory catalogue; state experience and salary desired. G 150 Times.

HELP WANTED—Male.

YOUNG MEN—A number of young men wanted, over 17 years of age, for permanent positions; the work is along mechanical and electrical lines; previous experience is not necessary; application should be made in writing, stating age, education, and previous employment, if any. Address G 137 Times Downtown.

YOUNG MEN, BETWEEN THE AGES OF 18 AND 26, FOR MECHANICAL WORK ALONG ELECTRICAL LINES; GOOD OPPORTUNITY FOR ADVANCEMENT. APPLY, GIVING PARTICULARS CONCERNING AGE, EDUCATION AND EXPERIENCE, B 467 TIMES DOWNTOWN.

YOUNG MAN WANTED BY A PROMINENT REAL ESTATE CORPORATION TO SOLICIT RENTAL AND SALES INFORMATION; GOOD OPPORTUNITY FOR ADVANCEMENT. STATE SALARY DESIRED. REALTY, P 111 TIMES.

YOUNG MEN FOR WORK ON STATE CENSUS; OUTSIDE WORK; CAN BE DONE EVENINGS; BEGIN ABOUT JAN. 1; FILE APPLICATION IN PERSON NOW. KNIGHTS OF COLUMBUS, (SECTION A), EMPLOYMENT SERVICE, 46TH ST. AND BROADWAY.

YOUNG MAN, CAPABLE AND EXPERIENCED, WITH FULL KNOWLEDGE OF IMPORT BUSINESS; ONE WITH CUSTOM HOUSE EXPERIENCE PREFERRED; STATE FULL PARTICULARS AND REMUNERATION EXPECTED. S. E., 807 TIMES DOWNTOWN.

YOUNG MAN.

in wholesale glove house, to take care of stock; must have experience in glove house to qualify; excellent opportunity to right party; state age, experience, references, salary expected. Y M., 304 Times Downtown.

YOUTHS, stock clerks, wholesale linen house. Box 05, 1619 St. James Bldg.

AN IMPORTANT ANNOUNCEMENT TO MEN WHO WANT TO MAKE MONEY.

Selling education in the form of The Book of Knowledge is to the right person a profitable and agreeable occupation; backed by the largest educational publishing house in the world, you are bound to make good if the seed of successful salesmanship is at all in you.

We are not looking for "agents" nor for "canvassers," but for a few men and women who are big enough for the proposition. The remuneration is on a commission basis. Book of Knowledge salesmen and saleswomen throughout the country find their work most congenial and most remunerative, simply because all parents are interested in the welfare of their children.

If you have sold goods, or if you believe you have the ability to sell, submit your application by mail or in person.

THE GROLIER SOCIETY, 2 WEST 45TH ST., NEW YORK.

1,000 LABORERS 1,000

WE HAVE A JOB FOR EVERY LABORER

WILLING TO WORK AT

45c AND 50c PER HOUR

WHO WILL APPLY TO US

TODAY, 8:30,

KNIGHTS OF COLUMBUS

SECTION C

EMPLOYMENT BUREAU,

46TH ST. AND BROADWAY.

1,000 LABORERS 1,000

—Instructions.

MAKE YOURSELF A

JUNIOR ACCOUNTANT IN 5 MONTHS, SENIOR ACCOUNTANT IN 12 MONTHS, THROUGH THE LA SALLE PROBLEM METHOD.

If you are ambitious to become a successful accountant our training should enable you to make yourself a junior accountant, earning from $25 to $30 a week, within five months, and WITHIN TWELVE MONTHS should qualify you for a position of Senior Accountant, Auditor, or Income Tax Expert at a salary of at least $75 a week, with possibilities of double that or more.

It is only the question of industry—a fixed purpose to devote a few spare hours a week to intensive training under the direction of William B. Castenholz, the best known accountancy teacher in America, and a large staff of expert accountants, including several members of the American Institute of Accountants.

We have given hundreds of ambitious, earnest men and women the BIG start, forward success and have their records to point to with just pride; we can do as much for you if you are made of the right stuff. It is worth while to investigate.

CALL, TELEPHONE OR WRITE.

LA SALLE EXTENSION UNIVERSITY,

112 West 42d St. (Central Eastern Office.) Telephone Bryant 8020. Open Evenings.

NEW POWER FOR YOU. Bigger Earnings. Greater Success. Easy to Learn.

What is holding you back from the success you crave in business or social life? Become master of yourself, find the potency of personal self-confidence; your present investment into a prosperous, happy future.

Train nerve, brain, and muscle to do your bidding; radiate with power and personality; be alive with vital knowledge.

Enroll at once for personal guaranteed instruction under advanced but simple methods; earn more; have more; be more; immediate results. Now evening classes now forming at the Evolutionary Unfoldment Institute, 27 Union Square.

DON'T DRIFT FROM JOB TO JOB.

Find out what you are best fitted for; our vocational analysis, based on known scientific laws, is definite and specific as to the start for YOU. Call for information. Booklet "K" on request.

MERTON INSTITUTE, 96 5th Av. (at 16th St.), New York. Telephone Chelsea 4094.

LEARN VULCANIZING.

Men Wanted—Tire repairing means an opportunity to start for yourself or learn a good trade; newly equipped school; day and evening classes; individual instruction and rapid progress; get booklet and pass Educational Dept., West Side Y. M. C. A., 302 West 57th St., N. Y.

BOOKKEEPER—Get out of the rut; become a certified public account; go into business for yourself; demand of us; expert accountants exceeds the supply; our graduates earn over $5,000 yearly; learn at home in your spare time by our easy system; send for booklet and special offer. Universal Business Inst., 100 Pullman Bldg., New York.

THE NEW YORK SCHOOL OF SECRETARIES.

Three months' course. Individual instruction. Students on probation. Graduates registered.

ACCOUNTANCY CLASSES now forming; day or early evening sessions; write for informative booklet. Your Market Value. Suite 1,000, 30 Church St. Pace & Pace, 30 Church St., New York.

LEARN TO BE A CHAUFFEUR—Pleasant and profitable work; day and evening classes. Send for free booklet and visitor's pass. West Side Y. M. C. A., 302 West 57th.

BRIGHT and talented gentlemen to study, rehearse, and play parts in speaking dramatic plays; evening rehearsals. Apply by letter, give phone number. E 182 Times.

LEARN motion picture and studio photography; earn $30 to $200 weekly; day, evening; easy payments. Brunel, 1,265 Broadway.

ENGINEER will exchange lessons in Russian for English. C 711 Times Downtown.

HELP WANTED—Male.

Employment Agencies.

"NATIONAL" EMPLOYMENT EXCHANGE, 30 Church St., New York City.

Established 1909.

JUNIOR EXECUTIVE DEPARTMENT.

SENIOR AND SEMI-SENIOR ACCOUNTANTS (12)—Permanent openings with high-grade public accounting firms; 3 to 5 years' public accounting experience necessary; $40-$75 week.

SALES FORCE ORGANIZER—Energetic young sales manager (about 28-35), competent develop sales organization, to market high-grade product; must be able to point to results already achieved; exceptional opportunity; unlimited backing; start $2,000 year.

SALES PROMOTION CORRESPONDENT—Must be experienced, constructive, energetic personality; $33-$40.

ACCOUNTANT-EXECUTIVE—Energetic man (28-32), sound education and accounting experience along financial lines; willing to accept starting salary $2,000-$2,500 year; assured future.

SPANISH TRANSLATORS (2)—Jersey City, able translate into good business Spanish, and price verse; knowledge typing; $30-$35.

EXPORT BOOKKEEPER - ACCOUNTANT—Familiar foreign exchange, sight drafts, import invoices, &c.; $30-$40.

GEN'L BOOKKEEPER, REAL ESTATE—Thoroughly equipped, familiar R. E. office routine; $30-$40.

ACCOUNTANT—Commercial house, Jersey City; executive type; start $2,100 year.

BRANCH AUDITOR—Work largely main office, Jersey City; $40.

GEN'L BOOKKEEPER—Must have Wall St. brokerage experience; urgent; real opportunity; $35-$40.

BUYER—Must be at present a buyer or assistant buyer auto accessories for jobber; thoroughly familiar present prices, manufacturers, brands, &c.; $45-$60.

FRENCH-SPANISH CORRESPONDENT—Knowledge typing, able handle French and Spanish equally well; $35-$.

MANAGING CLERK, LAW OFFICE—Legal training, familiar casualty work; start $35-$45.

BILLS MAN—Thoroughly experienced; one of New York's best legal firms; salary commensurate.

MANAGER, IMPORT DEPT.—Manufacturing firm; sales correspondent in German; start $1,800-$2,000 year.

OFFICE MAN, SALES CORRESPONDENT—Staten Island; real future for live wire; $35-$40.

BOOKKEEPER—To go to Portsmouth, Va.; exceptional permanent opportunity; $35.

STENOGRAPHER—Clean-cut Spaniard or American with thorough knowledge of Spanish; to act as private assistant; maintenance, transportation, and $150 month.

JUNIOR SALESMEN (2) — Exceptional chance connect large, well known corporation; starting salary low, higher if can show successful sales record.

TECHNICAL DEPARTMENT.

MECHANICAL ENGINEER—(40-45 years)—Electrical powerhouse, Mexico; $300 month and all expenses.

ARCHITECTURAL DRAFTSMAN — $35-$60 week.

MECHANICAL DRAFTSMEN—$30-$50 week.

DESIGNERS—Tools, jigs, and fixtures; $35-$50 week.

STRUCTURAL DRAFTSMEN — Work on structural and reinforced concrete; $35-$60 week.

BANKING DEPARTMENT.

BRANCH MGR. — Large downtown bank wishes the services of a Branch Mgr. for South America; must have thorough banking knowledge from standpoint of official and also be acquainted with conditions in South America; practical knowledge of Spanish would aid materially, but is not essential; salary commensurate.

CREDIT MGR.—Large downtown bank must have personality, 10 years' experience in banking or general commercial experience from a managerial standpoint; should have been a Credit Mgr. or have a great deal of credit experience; age 35-45 yrs.; excellent salary for executive who can qualify.

BANK CREDIT INVESTIGATORS—Only men who can procure information as to the reliability of customers by direct personal investigations and who have had former experience in this kind of work; under 35 yrs.; $2,000-$3,000 yr.

ACCOUNTANT—Credit Dept.; must have had commercial experience in making up statements for a large mercantile concern or know expert analysis of same. This is many important than banking experience; $2,000-$3,000 year.

FOREIGN CORRESPONDENT—Large downtown banking house; must have good working knowledge of German and French and be able to dictate an excellent letter in these languages; banking experience essential; 25-35 yrs.; $3,000 yr. and up.

FOREIGN BOOKKEEPER—Must be able to run on foreign ledger and have good knowledge of foreign banking and a working knowledge of German and French; 25-35 yrs.; $3,000 yr. and up.

CREDIT INVESTIGATOR—Must have good personality and executive ability; will have charge of credit investigations for an excellent banking house; start $2,000 yr.

FOREIGN TRADE REPRESENTATIVES for positions in South America; must speak and write Spanish and have a banking experience, preferably foreign; applicants must be American born; salary commensurate.

DOCUMENTARY EXAMINER—Foreign discount dept.; good knowledge of commercial paper and discount, &c.; $1,500-$2,000 yr.

FOREIGN DRAFT CLERKS, with knowledge of foreign exchange; $1,500 yr. and up.

RECEIVING TELLER with small uptown bank; good opportunity for right party; $1,200 yr. and up.

TYPISTS—Morning, afternoon and night shifts in bank; good opportunities; $1,200 yr. and up.

FOREIGN EXCHANGE BOOKKEEPER—Must be able to run foreign ledger and have a good knowledge of French and Spanish; salary commensurate.

ASST. BOOKKEEPER — Foreign banking house; must have thorough knowledge of foreign exchange; $25 wk. and up.

LEDGER CLERK—Large banking house; must understand stockholders' ledger; $1,800 yr. and up.

BOOKKEEPERS—Must understand individual ledgers; salaries ranging from $1,000-$1,200 yr., with bonus.

GEN'L CLERKS, ADDING MACHINE OPERATORS AND RACK MEN—Good opportunities for ambitious young men; salaries ranging from $1,000-$1,500, depending upon applicant; very little experience necessary.

CLERICAL DEPT.

BOOKKEEPER-ACCOUNTANT—Must have export experience, familiar with foreign exch., drafts, &c.; $30-$40.

ACCOUNTANTS (2)—Thoroughly trained in either commercial or financial lines; will be sent out of town as Branch Managers after Jan. 1; $1,500-$1,600 till January.

BOOKKEEPER—Able to keep full set of books; must live in Virginia; $90-$25.

BOOKKEEPER-Bright young man, preferably with brokerage exper., for well-known Wall St. house; $1,800.

BOOKKEEPER—Any age, but must be familiar with Curb brokerage accounts; $30.

BOOKKEEPER, 35 to 55 years old, for export dept. of large chemical concern; $30.

BOOKKEEPER—Textile importers; will act as head bookkeeper in year; $30.

SALES LEDGER CLERK—Prefer exper. with mfg. concern; $25.

SALES LEDGER CLERK—Able to handle 2,000 accounts; $25-$30.

SECRETARY-STENOGRAPHER—Spice importers; must also typewrite; $25.

SECRETARY-STENOGRAPHER—To official of well-known advtg. agency; must come exceptionally well recommended; $30.

STENOGRAPHER-CORRESPONDENT—Prefer ex-service man, 21 to 23 years old; must be above the average in intelligence and energy; chance to learn the stock brokerage business; $20 to start.

SECRETARY-STENOGRAPHER—City executive office of well-known institution; $1,500.

SECRETARY-STENOGRAPHER—Jersey City motor mfg. company; will consider bright youngster with two or three years' experience as stenographer; $25.

STENOGRAPHER—Must be able to transcribe English dictation and translate into Spanish; large oil corporation; $30.

CASHIER, 25 to 30 years old; must know enough about books to keep cash books; publishing house; $20.

CHIEF CLERK—Must have executive ability; will handle large amount of detail; experience with textile business would help; $30.

PURCHASING CLERK—Able to buy office supplies, &c., for large financial institution; $25.

COST CLERK—Able to make payroll distribution, &c.; will be sent to town in New Hampshire, where company will furnish house for married man at small rental; $28.

EXPORT CLERK—One who can figure C. I. F. &c.; $25.

SPANISH INVOICE CLERKS (2)—Familiar with consular invoices on shipments to Colombia; $30-$35.

FOREIGN CORRESPONDENTS (4) — One French-Eng., two Spanish-Eng., and one French-Spanish-Eng.; very desirable openings with well-known export houses; $30-$35.

GENERAL CLERKS (6)— Work probably worth more than $20 to start, but will pay $25 to secure above the average intelligence, personality, and pep.

STOCK ROOM MAN—Must understand interiors in stationery dep't; $1,500 year.

COST CLERK—Long Island City; $22 week.

COST CLERK—Payroll experience; $20.

SWITCHBOARD OPERATOR—$22 week.

GEN'L CLERKS — Good personality; $22 week and up.

GEN'L CLERKS (3)—Excellent opportunities; $22.

CLERKS—Knowledge of bookkeeping; $20-$25.

CLERK—Cashier's Dep't. insurance company; $22 week and up.

ASS'T ORDER CLERK; $20.

BILLING AND ENTRY CLERK—$20.

BILLING CLERK—Knowledge of English and Spanish; good opportunity; $30-$100 month.

LEDGER CLERKS—$1,200 year.

ASS'T BOOKKEEPERS—$1,200 year.

Continued on next column.

HELP WANTED—Male.

Employment Agencies.

"NATIONAL" EMPLOYMENT EXCHANGE, 30 Church St., New York City.

Established 1909.

Continued from preceding column.

CLERICAL DEPT.

STENOGRAPHER—Large R. E. Co.; excellent opportunity; $1,200 year and up.

STENO.—Large Brooklyn mfg. concern; $22.

STENO.—Fish company; unusual opening for capable man; $25.

STENO.—Big R. R. company; downtown; President's office; experienced in stock transfer work; $22-$25 week.

SPANISH STENO.—Produce Exchange; must be able to translate English into Spanish; $22.

STENO.—Married man, near Atlantic City, big Trust Company; $25.

STENO. AND STENO.—Refining company near the Battery; unlimited opportunities for right man; $25.

STENOGRAPHERS—Numberless openings all over the city from $22 per week up.

CLERKS—Portuguese Invoice Clerk; required to speak and write Portuguese; fine opening; $22.

SOLICITORS—Experienced insurance solicitors will find it advantageous to call here.

JUNIOR CLERICAL DEPARTMENT.

SOLICITORS (6)—Advertising, clean cut (21-25 years); no experience necessary; solicit real estate companies, &c., for out-door advertising space; Christian house; $20 week and expenses.

STENOGRAPHERS (18)—Downtown, experienced; $18-$20.

STENOGRAPHERS (14)—Downtown and uptown; beginners, no experience; $15-$17.

STENOGRAPHER—Brown's Mill, N. J.; interview in N. Y. C.; $15 week, board and room.

NIGHT TYPIST—12 P. M., 10 A. M.; $20.

TYPIST—M. S. Co., downtown; $15-$18.

TYPIST—Brooklyn manager; $18.

TYPIST—Downtown manufacturer; $18.

TYPISTS (19)—No experience; $15-$17.

CLERKS—C. O. D. location; clean cut; no experience; $18-$20.

GENERAL CLERKS (2)—Brooklyn manager; advancement; $16.

GENERAL CLERKS (2)—Downtown engineers; high school education essential; $18.

GENERAL CLERK—Export and import experience preferred; $18.

GENERAL CLERKS (6)—Brooklyn; grocery exp. nec.; $15.

COST CLERKS (3)—Bronx; exp. in cost records nec.; $18-$20.

GENERAL CLERKS (2)—Statistical; no exp., clean cut; $15-$18.

JUNIOR CLERK—Mill house; no exp.; $15.

JUNIOR CLERKS (3)—Export and import; will learn export and import from "A" to "Z"; unusual opportunity; no exp. $15-$16.

HIGH SCHOOL GRADUATES (15)—No experience; clean cut; $13-$18.

JUNIOR CLERKS (4)—Mfg. Chemists; no exp.; $15.

MISCELLANEOUS.

OUTSIDE WORK—Bayonne, N. J.; $35-$90 month.

JUNIOR SALESMAN—Security investment house; clean cut; Christian firm; no exp.; $16-$20.

MULTIGRAPH OPERATOR—Clean cut; $20.

ELLIOTT-FISHER OPERATORS (4)—Experienced; $18-$25 week.

LEDGER CLERK—Brooklyn; $18.

ASS'T BOOKKEEPERS (2)—Clean cut; $15-$16.

NIGHT ORDER CLERK—Brooklyn; hours 11 P. M., 7 A. M.; $18 week and up.

Call 9-1. Room 715-721.

"THE NATIONAL," 30 Church St.

ELSIE DIEHL AGENCY, 20 West 34th St.

NO REGISTRATION FEE.

BOOKKEEPER, position Garden City.

BOOKKEEPER, office manager, $35.

BOOKKEEPER, manufacturer, clothing line, $30; numerous, $22.

BOOKKEEPER, assistant, typist, good penman, position Brooklyn, $25.

BOOKKEEPERS, assistant, Moon-Hopkins operator, $20.

MULTIGRAPH OPERATOR, Brooklyn position, $22.

OFFICE ASSISTANT, good penman, figurer, $22 to $25.

STENOGRAPHER, machinery, $30.

STENOGRAPHER, contracting, $35.

STENOGRAPHER, law, $30.

STENOGRAPHER, knowledge bookkeeping, $25.

CLERKS, good penmen and figurers, $15-$18-$20.

ORDER CLERK, $25.

SHIPPING CLERK, $15.

EQUITABLE SERVICE, 171 Madison Av., 33d St.

An agency giving personal attention and business-like service. Applicants interviewed with dispatch and courtesy by reliable, experienced and competent advisers.

Scores of positions continuously listed for high-grade bookkeepers, stenographers, clerks, accountants, correspondents, typists, salesmen, and other office, technical and executive positions. Call in person, 9 to 2 daily.

Special interviews by appointment.

EQUITABLE INDUSTRIAL RELATIONS SERVICE, INC.

SPEAR & FREAR, EMPLOYMENT SPECIALISTS, 110 NASSAU ST.

SECURITY CAGE MEN, banking experience, $25.

STENOGRAPHER, $25.

CHECK WRITER, brokerage experience, $25.

BURROUGHS ADDING MACHINE OPERATOR, $20.

BOARD BOY, card, $15.

BANK MESSENGERS, $14-$12.

REGISTRATION FREE.

ORDER CLERK, export house, $28; mail clerk, $16; export; boys, $14-$12; advancement. Atlas Agency, 132 Nassau St.

BOOKKEEPER, accountant, $35-$40 start; Christian firm. David Agency, 17 W. 42d.

AUTOMOBILE EXCHANGE.

ABBOTT SPECIAL SPEEDSTER.
CADILLAC SERIES 57 VICTORIA.
CADILLAC SERIES 57 PHAETON.
CADILLAC SERIES 57 ROADSTER.
HUDSON WILTON SPECIAL SPEEDSTER.
LANCIA SEDAN, Special importation.
PACKARD 2-35 Fleetwood Landau Brough.
FIAT FLEETWOOD ROADSTER.
STUTZ 1919 4-PASSENGER.
STUTZ 1918 ROADSTER.
STUTZ 1918 SPEEDSTER.
MERCER LIMOUSINE 22-75.
BURRELLE, 1,700 BROADWAY, 8th Floor.

APPERSON, 1919, SILVER SPECIAL.
ROLLS-ROYCE COLLAPSIBLE LAND.
CADILLAC, 1918, VICTORIA.
CADILLAC, 1918, SEDAN.
CADILLAC, 1918, 7-PASS. TOURING.
CHANDLER, 1918, 7-PASS. TOURING.
HUDSON, 1918, LIMOUSINE.
HUDSON, 1918, 4-PASS. SPORT.
HUDSON, 1917, 7-PASS. SEDAN.
HUDSON, 1917, 4-PASS. SPORT.
HUDSON, 1917, 7-PASS. TOURING.
MERCER, 1918, 4-PASS. SPORT.
CLERICE-ARROW, 1918, 35, FRENCH BROU.
PIERCE-ARROW, 1918, 48, SUB. SEDAN.
PIERCE-ARROW, 1916, 48, LIM. LAND.
PIERCE-ARROW, 1918, 33, LIM. LAND.
STUTZ 1918 SPEEDSTER.
PACKARD, 1916, 7-PASS. TOURING.
PACKARD, 2-35 HOLBROOK TOWN CAR.
STUTZ, 1918, 6-PASS. TOURING.
PEERLESS 1918 ROADSTER (LIKE NEW).
WINTON, 1917, 7-PASS. TOURING.
HERMAN N. KARP, INC., EST. 1902.
1,676 B'WAY, CIRCLE 66. OPEN EVEN'GS.

APPERSON 1918 4-PASS. SPORT.
CADILLAC, SERIES 57, VICTORIA.
CADILLAC, SERIES 57, LIMOUSINE.
CADILLAC, SERIES 57, TOURING, 7-PASS.
HUDSON 1918 SUBURBAN SEDAN.
HUDSON 1918 LANDAU RUNABOUT.
HUDSON 1917 LANDAULET.
HUDSON 1917 SEDAN.
LIBERTY 1918 SEDAN.
MERCER, 22-75, ROADSTER.
STUTZ 1918 SPEEDSTER.
ALEXANDER G. HARRIS, 1,700 BROADWAY. CIRCLE 1582.
BE SURE IT'S HARRIS.

RENAULT. BARGAIN. BARGAIN.

RENAULT, 50 H. P., 6-cylinder limousine; in good running order; Rothschild body recently painted and beautifully upholstered. Seen at Renault Service Dept., 11th Av. and 47th St. Phone Longacre 1070. Must be sold immediately.

$2,800 cash.

BUICK 1918 E 49 7-passenger touring car; splendid condition. De Ronde, 1,804 Broadway, Circle 510.

BUICKS, 1918 and 1917 sedans, coupes, tourings, and roadsters; guarantee given. 216 West 58th, near Broadway. Circle 1417.

BUICKS, 1919-1918 TOURINGS, Roadsters, Black, 1,700 Broadway, 8d floor.

BUICK coupe, 1918; like new; bargain, $1,550. Cadillac Auto Exchange, corner 60th St. and 7th Av. Circle 5308.

BUICK 1920 7-PASSENGER.
BUICK 1919 5-PASSENGER.
Schoonmaker & Jacod, 1,700 Broadway.

CADILLAC 1919 Amesbury suburban sed

NUTS

And Apologies.

WE wish to apologize to those of our customers who have lately suffered any inconvenience through our inability to promptly fill their orders.

Any seeming inattention on the part of our salesmen was due to our heavy Thanksgiving business.

For one thing we never have to apologise—the quality of our nuts—whether in the shell, shelled or salted.

CHARLES S. CASH

Every good nut that grows

223-225 FULTON STREET,
Half block west Hudson Terminal
309 MADISON AVENUE,
Two doors below 42nd Street.

SPARKWOOD

"—wood" names mean quality collars at the standard 25c price.

SPURWOOD *Sizes 13 to 17½* LOGWOOD *Sizes 13 to 18*

E&W EARL & WILSON

COLLARS SHIRTS

Time to Think of 1919 Taxes

WITH the end of the year in sight, it is high time to think seriously of the 1919 tax return—especially before the books are closed for the year.

Some organizations who in the past have filed their own tax returns have since found that they unknowingly erred against their own interests.

Others probably never will know the truth.

Successful business men have long ago learned to delegate this important task to men specially trained in tax matters.

SEIDMAN & SEIDMAN
Certified Public Accountants
41 PARK ROW
NEW YORK
Western Office: Grand Rapids, Michigan

P.P.C.

PROVIDENT
PURCHASING CO.

Created for the Purchase of

DIAMONDS PAWN TICKETS

Pearls, Gold, Silverware, Platinum, Precious Stones.

Our finely erected offices offer absolute privacy, or our representative will call.

Our enormous outlet assures you of obtaining full value.

Estates appraised, purchased.

166 West 46th St.
At Broadway.
Telephone Bryant 6585.

A large import and export house, having an established organization in the Far East, is sending an additional representative and would entertain propositions from responsible manufacturers in this country for representation. IMMEDIATE ACTION NECESSARY. O 144 Times.

DRAFT ARMY PROVED HOOKWORM A BLIGHT

Mentality of Infected Men Found to be on a Level with That of Children of 12.

VICTIMS PHYSICALLY UNFIT

Rockefeller Foundation Hopeful of Ridding the World of Hookworm and Yellow Fever.

The shocking effects of the hookworm disease, as demonstrated by the examinations incident to the organization of America's draft army, and the work being done hopefully for the eradication of the disease from the earth are told in the most interesting paragraphs of Part 1 of the annual report of the Rockefeller Foundation, which was made public yesterday.

"The examinations for hookworm disease made among United States soldiers confirmed in a striking way the board's experience of the last few years, and demonstrated that even light hookworm infections are of great importance," says the report. "Judged by the Binet-Simon and other tests, many full-grown soldiers who harbored comparatively few hookworms had the mentality of persons only 12 years of age. The mentality of 10,000 white men at Camp Travis who harbored the disease was about 33 per cent. below normal. Negroes were infected quite as frequently as whites, but they appeared to be relatively immune to the serious effects of the disease and did not show the same predisposition to other diseases or the same reduction in mentality.

"Mental tests of a similar nature among 340 school children in Queensland, Australia, showed that there was an average retardation of approximately two years among heavily infected children. The longer the infection persisted the greater was the retardation. The average retardation of lightly infected cases was nine months.

"In Siam, the weights of ninety-nine lightly infected soldiers were taken upon their entrance to the army, and again at the expiration of a year. Meanwhile, sixty-nine of these soldiers were treated for hookworm disease, and the other thirty remained without treatment. Those who were treated gained an average of 10.6 pounds in a period of one year; those who were not, an average of only 1.1 pounds.

Efficiency Increased 50 Per Cent.

"In Costa Rica, sixty-six laborers before being treated for hookworm disease normally cultivated 563 acres of coffee monthly. After being treated for hookworm disease they cultivated 750 acres, resulting in a net monthly increase in wages of 27 per cent. after allowing for a 15 per cent. reduction in unit pay. Moreover, in India, Clayton Lane reports that the amount of work increased 20 per cent. on one estate and 50 per cent. on another, and on both was of better quality than before the laborers were treated; while reports from British Guiana indicate that the efficiency of the laborers employed by one company increased from 25 to 50 per cent. after hookworm measures were put into operation."

While the report's discussion of hookworm still presents the disease as a menace to millions of persons, encouraging results of campaigns against it are related, while the report reiterates the great service they have done to communities by demonstrating to them their own responsibility for general health and stimulating among them willingness to finance and carry on public health work of their own.

The part of the report devoted to yellow fever work speaks of the encouraging prospect of demonstrating that the true etiologic agent of the disease was discovered when Dr. Hideyo Noguchi of the Rockefeller Institute for Medical Research isolated an organism which he called the leptospira icteroides, and to which the origin of the fever is ascribed. The report tells as well of the demonstration through the fight on yellow fever conducted by the board in Guatemala that this scourge "could be controlled with the personnel and facilities available in Central American countries and at a cost well within their financial ability."

It is explained that, aside from its direct menace, the fight on hookworm disease was continued because "the evidence becomes more and more convincing that these measures afford one of the best single means of creating a widely understood concept of what modern health measures may accomplish. Hookworm control demonstrations almost everywhere are being followed by a desire on the part of the people for better health administration.

"Peoples and Governments everywhere seemed actuated by the desire to increase their health activities," the report says. "The people at large are realizing more and more that the health of their communities is their responsibility and that all work for bettering health conditions is their task—theirs to support, theirs to administer, and theirs to profit by."

Prospect Encouraging.

After reviewing the creation in 1916 of a commission to study the endemic foci of yellow fever in all regions in South America where the disease had been suspected or reported in recent years, telling of the interruption of the work during the war and its resumption under Major Gen. W. C. Gorgas, retired, in 1918, the document relates the undertaking of a study at Guayaquil, Ecuador, of the fever and related infections with the view of making more certain the hitherto baffling diagnosis of the disease. Hopefulness of having accomplished this object through Dr. Noguchi's isolation of the supposed germ is expressed and, admitting that much work still was required to demonstrate that the true etiologic agent had been discovered, the report says the prospect of success is most encouraging and adds:

"If the germ of yellow fever has been discovered, it will still further simplify the problem of eradicating the seedbeds of yellow fever; and upon the successful completion of that task the disease should disappear from the earth."

The report covers at length the fight waged against this disease when it appeared in Guatemala in the Summer of 1918, spread to seventeen communities on or near the west coast, and resulted in 500 cases and 200 deaths.

Announcement is made of an arrangement entered into with the Government of Ecuador for an effort to free that country and the west coast of South America of yellow fever to which Government, press, and people have given energetic co-operation. Yellow fever is reported as having been unusually prevalent this season. The report adds:

"The work now in progress is expected to result in the near future in a definite reduction in the number of cases, and ultimately in the extermination of the disease."

Many States, foreign countries and South American communities in which the board has engaged in hookworm work are enumerated. Three infection surveys completed during the year indicated that in Jamaica 60 per cent. of the inhabitants have the disease, in Sao Paulo approximately 60 per cent., and in Guam approximately 70 per cent. Comprehensive attacks by the board in the two first-named are to be undertaken, while Guam is expected to conduct its own fight.

The crux of the whole problem is declared to be prevention of infected soil from coming into contact with the bare skin of the human being. This involves teaching millions of persons in some localities new habits, but the provision of adequate latrines tends to help the spread of the lesson.

Work for Malaria Control.

Tuberculosis work carried on by the board in France during the war presumably is to be dealt with in a later chapter, since it is barely touched upon in the present report. Malaria control work is being continued and is said to have progressed far enough "to warrant the assumption that malaria control in the average town in the Southern States may be accomplished at a cost well within the means of the community." It is pointed out that this disease is recognized as one of the most disabling to which man is subject.

The report concludes with an account of the progress made in public health training through the establishment of a Department of Hygiene in the Faculdade de Medicina e Cirurgia at Sao Paulo, Brazil.

The officers and members of the board are: George E. Vincent, Chairman; Wickliffe Rose, General Director; Hermann M. Biggs, Wallace Buttrick, Simon Flexner, Frederick T. Gates, William C. Gorgas, Starr J. Murphy, Walter H. Page, John D. Rockefeller, Jr., William H. Welch; Edwin R. Embree, Secretary.

The personnel of staffs during 1918 follows:

Wickliffe Rose, General Director.
John A. Ferrell, M. D., Director for the United States.
Victor G. Heiser, M. D., Director for the East.
Hector H. Howard, M. D., Director for the West Indies.
W. Perrin Norris, Associate Director for the East.
L. W. Hackett, Associate Regional Director (for Brazil).
Ernst C. Meyer, Director of Surveys and Exhibits.

CAPTURED THROUGH WOMAN

Life Prisoner Who Escaped Caught While Trying to Seek Her.

BOSTON, Nov. 27.—Edward R. Snow, a murderer who escaped last night from the State prison, where he had served twenty years of a life sentence, was returned to solitary confinement today after eight hours of liberty. He sought to seek a woman who had befriended him in prison, and this led to his capture early today by a posse on the road between Middleboro and Taunton. While groups of officers and citizens, armed with rifles and shotguns, were searching for him during the night, two of their members were shot by mistake, but not seriously.

Snow, who had been trusted for the last five years, obtained access to the guard room and with a false key opened a gate to a wagon passageway. After getting out he obtained clothes and rented an automobile in a west end garage, made calls in South Boston and Mattapan, and ordered the driver to take him to Brockton. A punctured tire caused delay, and Snow telephoned to Middleboro to the young woman, saying he was on the way to see her. She collapsed and her parents informed the police.

Arriving at Middleboro, Snow was recognised by a policeman while leaving a restaurant. He fled under fire and took to the woods, later striking the road where he was caught. Snow was a foundling left on a doorstep in Holyoke.

BELMONT
Black Kid, Black Calf, Chocolate Kid, Patent Leather.

You Sit Down to Rest

when you feel tired, but sitting down does not rest tired, abused feet that are encased in uncomfortable and unyielding shoes.

Your feet really need more rest than your body. Only when you wear the Dr. A. Reed Cushion Shoes do your feet get the rest they need. The comfort is in the cushion.

Dr. A. Reed CUSHION SHOES
For Men Made by
J. P. SMITH SHOE CO.
SOLD ONLY AT
1372 Broadway, at 37th Street
12 Park Place, Woolworth Bldg.
Send for Illustrated Booklet.

Wm. Wrigley, Jr., Co. Factory.

Our book on "Reconstruction" shows old factory buildings "before" and "after". The difference will surprise you. Phone Bryant 2908 for a copy.

Barney-Ahlers
Industrial Construction
"Speed with Economy"

FOR SALE
Mahogany Office Furniture,
Including Directors' Room Equipment.
Apply 15th Floor, 68 William Street.

The McHUGH Shops

Gifts *from* McHugh's
outlast the Holiday Season

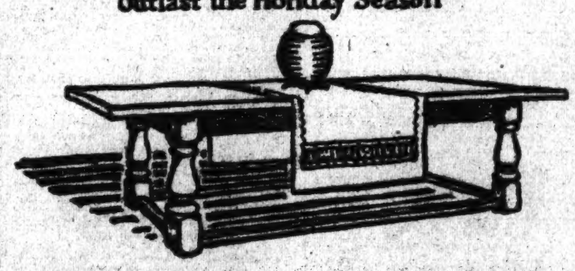

RUSKIN WARE - the quaint English Pottery Bright spots of rare iridescent color in strong and lovely shapes. *From $35*

TABLE RUNNERS - Czech and Ukrainian design worked boldly into *McHugh's* own unusual textiles *From $10. to $20.*

OLDTIME FURNITURE Massive English oak of Elizabethan design, rich in comfort. Refectory Tables *from $150.* Chairs *from $45.* Lounge Chairs in Velvet, *$190.*

JOSEPH P.
McHUGH
& SONS
9 West 42nd St.
McHughwillow Interiors Upholstery Furniture

Unrivalled in tone, unlimited in repertoire, the *Crescent* is the final choice of people who compare all makes of phonographs before they buy.

Unlike other phonographs, the *Crescent* plays *all* makes of records without intricate attachments or adjustments.

Let your own ear be the judge—record for record and tone for tone.

Sold Through Authorized Dealers Only
CRESCENT TALKING MACHINE COMPANY, Inc.
109 Reade Street Established 1913 New York City

Fur Collared & Fur Lined Coats

Handsome, distinguished, the aristocrats of coatdom. Wonderful values:—Fur Collared Overcoats, $85 to $125; Fur-lined, $225 and $350.

Copyright, Hart Schaffner & Marx

Ulsters and Ulsterettes

Big, burly coats for winter motoring and all out dooring; every one as good-looking as it is comfortable. Many remarkable opportunities at $45 to $115.

Come to Overcoatland

More than ever before, the Wallach Stores are Overcoat Headquarters. We do not say this boastfully. So many men keep telling us that there is nothing to compare to our assortments, either for style or variety, that we have no choice but to believe it.

Come to Overcoatland for your new Overcoat, if you want the benefit of a big selection. Four great storesful invite you. No style-compulsion; every man to his taste.

No matter what you buy, you can't go wrong. The Hart Schaffner & Marx label in each coat is definite assurance of all-wool quality, fine tailoring and correct style. The values are so remarkable that you are bound to save money whether you purchase a $40 or $50 garment, or something made of luxurious imported fabric at $100.

Hart Schaffner & Marx Good Overcoats

Overcoats $40, $45, $50 up to $125
Suits $35, $40, $45 up to $85

Charge Account Purchases made today and tomorrow will not be billed until 1920

Wallach Bros.

Broadway, below Chambers
Broadway, cor. 29th
246-248 West 125th
3d Ave., cor. 122d

Complete-To-Wear Suits and Overcoats

(Ready-To-Slip-Right-On)

Tailored By A Tailor

Not Just Retailed By A Retailer

Three is a crowd, when it comes to selling clothes. We crowd out the third party. In every transaction here there are only two of us—Producer and Purchaser.

Upstairs we tailor our clothes—downstairs we sell them. No shipping expense from out-of-town; no mere distributor, who adds nothing to the merchandise but a profit. Fuller value (you pay one profit only) finer fabrics (pure new virgin wool only) fresher fashions (by authority of New York only) and—tailored by a long-established tailor.

Priced By The Producer
$50

Genuine Journeyman Suits and Overcoats Complete-To-Wear down to $40—up to $50

Clemons
Broadway at 39th Street

STEEL SHIPBUILDING PLANT
With Uncompleted Vessels

FOR SALE

United States Shipping Board Emergency Fleet Corporation
Invites Proposals for the Purchase of
STEEL SHIPBUILDING PLANT
PORT JEFFERSON, LONG ISLAND, NEW YORK

Sealed bids will be received until 11 o'clock A. M. December 10, 1919, by the United States Shipping Board Emergency Fleet Corporation at the office of the Manager of Shipyard Plants Division, 140 North Broad Street, Philadelphia, Pa., for the purchase of the Real Estate, Buildings, Shipways, Machinery and Equipment, and six uncompleted steel ships at Port Jefferson, Long Island, New York, as outlined in Proposals (1) and (2).

Bids must be submitted in duplicate on standard proposal forms and enclosed in a sealed envelope marked "Proposal 1088 to be opened at 11 A. M. December 10, 1919."

Proposal forms provide for the submission of bids in the following manner:

(1) The Shipyard Plant, including all Real Estate, Shipways, Buildings and equipment, with the exception of that parcel known as the Cassatt Tract, upon which certain housing development is located,

and

Steel Hull No. 772, completion 67% at fitting out pier.
Steel Hull No. 773, completion 64% at fitting out pier.
Steel Hull No. 774, completion 31% on the ways.
Steel Hull No. 776, completion 25% on the ways.
Steel Ocean Going Tug, completion 91% at fitting out pier.
Steel Ocean Going Tug, completion 84% at fitting out pier.

in the condition in which they stand at the time of opening bids. The purchaser will assume contract for 1300-ton Tanker, which is now being built under private contract.

(2) The plant and all equipment in the condition in which it stands at the time of opening bids, the successful bidder to complete the ships for account of the United States Shipping Board Emergency Fleet Corporation.

Terms on Proposal 1—Terms of payment shall be submitted by the bidder at the time of submitting bid. Said terms shall be subject to the approval of the owner.

Terms on Proposal 2—Terms on plant are the same as those in Proposal 1. A new contract will be drawn to cover the completion of ships.

Title to the property will remain in the United States Shipping Board Emergency Fleet Corporation until final payment is made.

Bids must be accompanied by a certified check payable to the United States Shipping Board Emergency Fleet Corporation for ten thousand ($10,000) dollars.

The right is reserved to reject any or all bids.

Proposal forms and further information may be secured by addressing

United States Shipping Board Emergency Fleet Corporation
SHIPYARDS PLANTS DIVISION
140 NORTH BROAD STREET PHILADELPHIA, PA.
or 189 Centre Street, New York City
or Office at the Plant

Ask Any of These:

Here are a few of the hundreds of users of Rand Visible Card Records in this vicinity:

E. I. du Pont de Nemours Co.
Thomas Edison Co.
Export American Industries
Franklin Simon & Co.
Kelly Springfield Tire Co.
Pennsylvania Hotel
Standard Oil Co.
E. W. Bliss Co.

Ask any of these about the effectiveness of Rand Visible Card Records. They use Rand because daily it demonstrates its superiority over the old system of blind ledgers which are so costly to maintain and take so much room and time to operate.

Rand Visible Card Records are instantaneous. They give information in one-seventh of the time required under the old way, an obviously a conservative estimate of the saving in cost of maintenance is 75%.

In all phases of business control—whether in Sales, Promotion, Cost Records, Sales and Stock Records, Personnel, Credit, Production, Planning and Accounting—RAND builds up efficiency while decreasing overhead.

There is a place for Rand in your business—Phone our local office to confer with you today about your problem.

THE RAND COMPANY, North Tonawanda, N. Y.
50 UNION SQUARE, NEW YORK CITY
Telephone: Stuyvesant 2462

RAND
VISIBLE BUSINESS-CONTROL

Cordon & Dilworth
— REAL —
ORANGE MARMALADE

TIPS — by Mr. R. T.
Work from the bottom up.
Get a good start with
Reader Tip Shoe Laces